# ANNUAL REPORT

## OF THE

# TOWN OF WEYMOUTH

CONTAINING THE REPORT OF
SELECTMEN, TOWN TREASURER, TOWN CLERK,
TOWN ACCOUNTANT, ASSESSORS AND OTHER
OFFICERS AND COMMITTEES

FOR THE YEAR ENDING DECEMBER 31

1967

# TOWN OFFICERS FOR THE YEAR 1966-1967

Elected by Ballot

## TOWN CLERK

| | |
|---|---|
| HARRY CHRISTENSEN | Tenure of Office |

## TOWN TREASURER

| | |
|---|---|
| R. CHESTER LOPAUS | Term expires March 1968 |

## SELECTMEN AND BOARD OF PUBLIC WELFARE

| | |
|---|---|
| HERBERT A. CHUBBUCK, Chairman | Term expires March 1968 |
| RAYMOND E. BUCHAN, Clerk | Term expires March 1968 |
| RALPH J. AMABILE, JR. | Term expires March 1970 |
| FRANKLIN FRYER | Term expires March 1970 |
| J. WARREN HEFFERNAN | Term expires March 1969 |

## BOARD OF PUBLIC WORKS

| | |
|---|---|
| JOHN E. McCAFFREY, Chairman | Term expires March 1969 |
| J. FRANK McDONOUGH, Clerk | Term expires March 1969 |
| JOHN C. NOURSE, Vice Chairman | Term expires March 1970 |
| GEORGE F. BRADY | Term expires March 1968 |
| *DONALD R. CARLSON | Term expires March 1968 |
| WALTER B. HEFFERNAN | Term expires March 1970 |
| EVERETT J. McINTOSH | Term expires March 1970 |
| JOSEPH F. GALLANT (To fill vacancy) | Term expires March 1968 |

## ASSESSORS

| | |
|---|---|
| CHARLES W. BURGESS, Chairman | Term expires March 1970 |
| EDWARD F. BUTLER | Term expires March 1970 |
| WILLIAM A. CONNELL, JR. | Term expires March 1968 |
| EDWARD C. McINTOSH | Term expires March 1968 |
| ALLAN R. McKINNON | Term expires March 1969 |

## COLLECTOR OF TAXES

| | |
|---|---|
| FRANK W. HOLBROOK | Term expires March 1968 |

## PARK COMMISSIONERS

| | |
|---|---|
| DAVID W. KELLEY, Chairman | Term expires March 1970 |
| EDWARD T. HENLEY, Vice Chairman | Term expires March 1970 |
| L. PETER McGONNIGAL, Clerk | Term expires March 1968 |
| CHESTER L. BOYLE | Term expires March 1968 |
| WILLIAM G. RENNIE, JR. | Term expires March 1969 |

## SCHOOL COMMITTEE

| | |
|---|---|
| HAROLD B. NASH, Chairman | Term expires March 1969 |
| JOHN F. NEWTON, Vice Chairman | Term expires March 1968 |
| LUTHER G. FULTON | Term expires March 1970 |
| EVELYN C. HARRINGTON | Term expires March 1969 |
| HENRY HOFFMAN | Term expires March 1968 |
| EDWARD J. HOWLEY | Term expires March 1970 |
| N. ROBERT OLANDER | Term expires March 1970 |

## TRUSTEES OF TUFTS LIBRARY

| | |
|---|---|
| FRANKLIN N. PRATT, Chairman | Term expires March 1970 |
| ALICE E. FULTON, Clerk | Term expires March 1970 |
| PAUL C. CLEAVES | Term expires March 1969 |
| FRANCIS N. DROWN | Term expires March 1968 |
| HENRY F. GODIN | Term expires March 1969 |
| V. LESLIE HEBERT | Term expires March 1970 |
| PHILIP T. JONES | Term expires March 1968 |
| BARBARA THAYER | Term expires March 1968 |
| ANSTRICE VAN KEUREN | Term expires March 1969 |

## BOARD OF HEALTH

| | |
|---|---|
| ANGELO F. DELUCA, Chairman | Term expires March 1968 |
| ANSTRICE VAN KEUREN, Clerk | Term expires March 1970 |
| FRANCIS R. CASHMAN | Term expires March 1969 |

## PLANNING BOARD

| | |
|---|---|
| JOHN J. SAVAGE, JR., Chairman | Term expires March 1971 |
| WILLIAM F. WHITE, Vice Chairman | Term expires March 1969 |
| ROBERT E. SIMON, Clerk | Term expires March 1970 |
| EDWARD H. COLLAGAN, JR., Asst. Clerk | Term expires March 1969 |
| WALTER F. AMES | Term expires March 1972 |
| MERLE S. AVERILL | Term expires March 1970 |
| HARRY CHRISTENSEN | Term expires March 1968 |

## ANNUAL MODERATOR

| | |
|---|---|
| PHILIP T. JONES | Term expires March 1968 |

## HOUSING AUTHORITY

| | |
|---|---|
| BERTIE J. BLANCHARD, Chairman | Term expires March 1969 |
| FRANCIS H. MAGUIRE, Vice Chairman | Term expires March 1970 |
| PLUMER E. POPE, Treasurer | Term expires March 1971 |
| ALFRED W. CADMAN | Term expires March 1968 |
| ERNEST B. REMONDINI (State Appointee) Asst. Treasurer | Term expires July 19, 1971 |

## REDEVELOPMENT AUTHORITY

| | |
|---|---|
| WILBUR G. TIRRELL, Chairman | Term expires March 1968 |
| *REV. DR. WILLIAM F. KNOX, Vice Chairman | Term expires March 1970 |
| ROSE MADDEN, Clerk | Term expires March 1969 |
| RICHARD W. BLAZO, Treasurer | Term expires March 1972 |
| WILLIAM M. HOXIE (State Appointee) | Term expires Feb. 18, 1971 |

## TOWN MEETING MEMBERS

Note. The figure after the Town Meeting Member's name indicates his attendance record at Town Meeting sessions (Annual and Specials). In some cases the figure indicates a lesser attendance due to the fact that the individual did not become a Town Meeting Member until after the Annual Town Meeting.

### Precinct 1, Term expires 1968

JOSEPH F. CARVEN 5
LAUGHTON B. DASHA 5
ENRICO GILBERTI 2
FREDERICK D. JEWETT, JR. 1
WILFRED B. MATHEWSON 2
JOHN L. PERUZZI 2
EVELYN M. YOUNG 5

### Precinct 1, Term expires 1969

MARGARET W. BLAZO 5
KENNETH D. CHASE 0
VINCENT J. DISESSA 3
EVELYN V. FOWLER 1
WILLIAM E. IRISH 5
JOHN H. PITTS 1
WILLIAM L. WALSH 4

### Precinct 1, Term expires 1970

RICHARD W. BLAZO 5
FRANCIS J. CONROY 4
RICHARD A. DEWEY
JAMES E. DURANT 2
JOHN E. MURPHY 5
PATRICIA E. SAVAGE 2
JAMES K. WHITE 1

### Precinct 2, Term expires 1968

PAUL V. COFFEY 1
WILLIAM A. DWYER 2
HENRY W. GUERNSEY 4
FREDERICK V. NOLAN 1
RUTH P. REIDY 5
DANTE A. SALAMONE 2
WENDELL R. TOTMAN 0

### Precinct 2, Term expires 1969

WILLIAM H. BROCKLESBY 1
LEO C. CASEY 0
LAURENCE J. CULLIVAN 3
EDMOND J. FEENEY 5
HAROLD C. GOULD 5
JOSEPH F. HARRAGHY 3
THOMAS E. LAMBE 5

### Precinct 2, Term expires 1970

CLAIRE J. AIZENSTADT 4
EDWARD P. HUNT, JR. 2
ROBERT D. HUNT 5
EMILY M. JACKSON 5
ELMER G. JOHNSON 5
FRANCIS H. MAGUIRE 4
OLIVE D. SYLVESTER 5

### Precinct 3, Term expires 1968

DANIEL J. BAILEY, JR. 4
TIMOTHY J. BAILEY 1
WILLIAM F. DECOSTE 2
WILLIAM F. DONOGHUE 5
CHARLES E. HURD 3
WILLIAM G. RENNIE, JR. 5

Precinct 3, Term expires 1969

MICHAEL BARTSCH 3
ROBERT G. CLARK 3
WILLIAM E. DURGIN 5
RICHARD H. GILBERT 4
HENRY J. LARAMEE 1
WILLIAM F. QUINN 0

Precinct 3, Term expires 1970

FRANCIS C. DALEY 1
MARY R. DONOGHUE 5
RUTH M. POPE 1
NORMAN J. REILLY 4
RICHARD L. TAYLOR 0
**WILBUR F. WEEKS 5

Precinct 4, Term expires 1968

HARRISON L. BUCK, JR. 4
FRANCIS J. BUTLER 4
DOROTHY M. CLARK 5
LOUIS H. ELLS 3
JOHN D. McKENNA 4
**ALVA L. PECKHAM 1
PHILIP J. SULLIVAN 1

Precinct 4, Term expires 1969

ROBERT T. ALLEN 3
JOHN F. CONNELL 4
HENRY F. GIGUERE 1
WILLIAM M. HOXIE 5
BRIAN M. KELLY 4
WILLIAM R. McKINNEY 4
EDWARD W. OWENS, JR. 4

Precinct 4, Term expires 1970

HARRY N. CALL, JR. 3
LEE K. CLARK 5
RICHARD I. GOUGH 4
THEODORE R. HAWKES 2
J. WARREN HEFFERNAN 5
JOHN E. McCAFFREY 5
DOMENIC E. POMPEO 1

Precinct 5, Term expires 1968

CHARLES E. ADAMS, JR. 5
WILLIAM A. DONOVAN 4
JOHN R. GUSTAFSON 1
EARL F. HANNAFIN 3
**PHILIP L. NASH 2
JAMES G. RUSSELL, JR. 4

Precinct 5, Term expires 1969

JOHN P. HACKET 5
DAVID W. KELLEY 1
FREDERICK A. LITTLE 5
ANN L. RICHARDSON 2
GEORGE F. SARGENT 4
CLARENCE W. TAYLOR 1

Precinct 5, Term expires 1970

JAMES F. ALLISON 1
JOHN S. BLACKWELL 2
JOHN T. DOYLE 1
MARION B. LANIEWSKI 1
ROBERT L. PARK 5
CARL C. SHERMAN 2

Precinct 6, Term expires 1968

LESTER L. BELCHER 3
LUTHER G. FULTON 5
EDWARD C. McINTOSH 4
DANIEL J. SLATTERY 5
JOHN L. STRIANO 2

Precinct 6, Term expires 1969

JOHN E. BUTLER 2
ROBERT J. HARRINGTON 4
RICHARD REIDY 2
ERNEST B. REMONDINI 5
GUIDO F. ZEOLI 4

Precinct 6, Term expires 1970

GEORGE F. BRADY 2
EDWARD F. BUTLER 4
JOHN W. CICCHESE 5
HENRY F. GODIN 2
LESTER B. VENO, JR. 4

Precinct 7, Term expires 1968

HOWARD T. ALBION 4
CHESTER L. BOYLE 0
JOHN J. FITZGERALD, JR. 2
EDWARD P. JENSEN 4
EDWARD H. NALBAND 5
LOUIS T. POMPEO 3
DOROTHY J. WHITE 2

Precinct 7, Term expires 1969

HENRY B. FALL 5
JOHN J. FITZGERALD 2
CHARLES A. FLYNN 2
FRANKLIN FRYER 5
ROBERT E. GAULEY 4
ROBERT D. GOULD 3
THOMAS J. LINDSAY 5

Precinct 7, Term expires 1970

ANDREW A. CHISHOLM, JR. 2
BERNARD S. ERICSON 0
HERBERT F. HIGGINS 5
DONALD R. KETCHAM, JR. 4
F. RAYMOND LEARY 0
ELMER S. LOUD 3
ARTHUR THORP 4

Precinct 8, Term expires 1968

ARTHUR A. CICCHESE 5
**FRANCIS A. FARR 0
WILLIAM C. HARDING, JR. 1
PHILIP W. HENLEY 5
GEORGE E. LANE 1
ROBERT F. MEADE 3
JOHN H. PFLAUMER, JR. 4
JOSEPH R. PIPER 4
WILLIAM E. PURDY 5

Precinct 8, Term expires 1969

MERLE S. AVERILL 5
RAYMOND E. BUCHAN 5
CARL A. CARLSON 0
ROBERT R. CHAPMAN 2
HARRY C. CHASE 4
PAUL C. CLEAVES 1
JOHN W. COYLE 3
GEORGE F. KEATING 0
JOHN C. NOURSE 3

Precinct 8, Term expires 1970

ROBERT A. BUTLER 4
THERON I. CAIN 5
JAMES R. CUNNIFF 2
JOHN J. GALLAGHER, III 2
EDWARD T. HENLEY 5
RAYMOND O. HOLLIS 5
ROBERT I. JOHNSON 1
PAUL C. MORAN 5
WILLIAM K. WEBB 1

Precinct 9, Term expires 1968

HERBERT W. CAUSER 4
JOHN W. FIELD 5
FRANCIS A. GUNN 1
FREDERICK J. HACKETT 3
F. WILLIAM LAWTON 4
DONALD G. PUTNAM 5
WILBUR G. TIRRELL 4
ANSTRICE VAN KEUREN 4

Precinct 9, Term expires 1969

HAROLD B. GAMMELL 5
JAMES E. GRIDLEY 5
HENRY HOFFMAN 4
DANIEL V. McISAAC 5
ELIZABETH M. PRUDEN 4
LINCOLN W. RYDER 4
DARRELL D. SMITH 3
ARTHUR F. WARD 4

Precinct 9, Term expires 1970

EDWIN W. BARNARD 4
GORDON T. BARNES 2
FRANK C. BATES 5
*PAUL J. LEARY 1
BERNICE S. MORSE 5
JOHN W. O'DONNELL 0
WILLIAM E. PRAY 5
EDWARD L. THIBEAULT 2

Precinct 10, Term expires 1968

RUTH P. CAMPBELL 5
ARTHUR W. COLLINS 0
JOSEPH F. CUSHING 5
ROBERT E. DEAKIN 4
FREDERICK T. HOFFMAN 5
BROOKS C. NEWTON 4

Precinct 10, Term expires 1969

GEORGE H. BELL, JR. 3
RUSSELL A. CARROLL 1
PETER P. FORTUNA 4
DOMINIC S. FUCILE 3
WALTER B. HEFFERNAN 4
CHARLES W. WHIPPLE 5

Precinct 10, Term expires 1970

WILLIAM B. ERWIN 2
JOHN A. HUTCHINS 2
FRANCIS L. KELLY 4
EDWARD M. KEOHAN 4
***JOHN R. MacSWAN 1
ROSE MADDEN 2

Precinct 11, Term expires 1968

PERCIVAL A. AMES 3
MILTON D. BAILEY 3
HENRY F. CLAPP 0
J. EDWARD DELOREY 2
ELTON B. GIVEN, JR. 4
GEORGE W. HUNT, JR. 3
GEORGE B. SHANAHAN 5

Precinct 11, Term expires 1969

GERALD K. HACKETT 3
JOSEPH L. KELLY 3
DONALD G. PATT 4
*JAMES O. STEVENS 3
BERNICE STILES 1
WILLIS M. WIGHT 4
NORMAN R. WRIGHT 5

Precinct 11, Term expires 1970

FREDERICK A. ALLEN 5
WILLIAM V. COPE 1
WALTER A. KNOLL 2
RALPH A. LARSEN 4
WILLIAM T. LOCKHEAD 2
E. LEO MADDEN 0
JOHN F. NEWTON 3

Precinct 12, Term expires 1968

ROSE J. CAVALLO 1
GEORGE J. CAVANAUGH 2
JOSEPH J. CENTER 1
PAUL B. O'BRIEN 4
GEORGE H. TIERNEY 2

Precinct 12, Term expires 1969

JOSEPH E. CONNOLLY 5
CHARLES CONTI 1
ROBERT W. GILLIS 4
DONALD W. LAYTON 4
JOHN W. SINGARELLA 4

Precinct 12, Term expires 1970

ROBERT B. AMBLER 2
JOSEPH L. BUSA 2
MICHAEL CASSESE 1
ORLANDO N. CAVALLO 2
*DONALD R. CARLSON 2

(Under Provisions of Section 3 of Chapter 61 of the Acts of 1921 as amended)

RALPH J. AMABILE, JR. 5
ROBERT B. AMBLER 2
FRANK C. BATES, III 5
BERTIE J. BLANCHARD 1
RAYMOND E. BUCHAN 5
CHARLES W. BURGESS 5
RUTH K. CAIN 4
HARRY CHRISTENSEN 5
HERBERT A. CHUBBUCK 3
WILLIAM A. CONNELL, JR. 0
FRANCIS J. CONROY 4
JOSEPH F. CUSHING 5
ANGELO F. DELUCA 0
WILLIAM A. DONOVAN 4
WILLIAM E. DURGIN 5
WILLIAM P. FILLEBROWN 5
FRANKLIN FRYER 5
RICHARD GROJEAN 3
J. WARREN HEFFERNAN 5
FRANK W. HOLBROOK 4
PHILIP T. JONES 5
PETER D. JOSEPH 2
DAVID W. KELLEY 1
FRANCIS L. KELLY 4
FREDERICK H. KELLY 4
CHESTER B. KEVITT 4
THOMAS J. LINDSAY 5
R. CHESTER LOPAUS 5
ALLAN J. MASISON 5
JOHN E. McCAFFREY 5
HAROLD B. NASH 1
JOHN H. PFLAUMER, JR. 4
FRANKLIN N. PRATT 4
ELIZABETH M. PRUDEN 4
WARREN F. ROULSTON 4
JOHN J. SAVAGE, JR. 0
ALBERT G. SCHNEIDERHAN 5
JOHN F. SHEA 2
JOHN D. SHEEHAN 4
CHARLES W. TABER 0
WILBUR G. TIRRELL 5
WILBUR F. WEEKS 5
PAUL D. MacELHINEY 1

# APPOINTEES

## APPROPRIATION COMMITTEE

Term expires 1968

JOSEPH F. CUSHING
RICHARD GROJEAN
ALLAN J. MASISON, Secretary
ELIZABETH M. PRUDEN
JOHN D. SHEEHAN

Term expires 1969

FRANCIS J. CONROY
WILLIAM P. FILLEBROWN
PETER D. JOSEPH
FREDERICK H. KELLY
ALBERT G. SCHNEIDERHAN

Term expires 1970

FRANK C. BATES, III
WILLIAM E. DURGIN
THOMAS J. LINDSAY, Chairman
JOHN H. PFLAUMER, JR.
JOHN F. SHEA

## ELECTRIC LIGHT COMMITTEE

Term expires April 1, 1968

RALPH T. CIPULLO
WILLIAM DONOVAN
CHARLES B. TURNESA
CHARLES W. WHIPPLE
ARTHUR J. MAY

## REGISTRARS OF VOTERS

| | |
|---|---|
| JOHN F. TRACY, Chairman | Term expires 1969 |
| HARRY CHRISTENSEN, Clerk | Tenure of Office |
| ELEANOR C. JACK | Term expires 1968 |
| PAUL J. LEARY | Term expires 1970 |

## BOARD OF APPEALS

| Members | Alternates |
|---|---|
| DANIEL J. BAILEY, JR., Chairman | THOMAS F. LYNCH |
| HERBERT A. CHUBBUCK | JOHN H. MORSE |
| FRANK S. LAGROTTERIA | JOHN F. NEWTON |

## RETIREMENT BOARD

| | |
|---|---|
| JOSEPH P. HEGARTY | Term expires July 1967 |
| WARREN F. ROULSTON | |
| JOHN J. SAVAGE, JR. | Term expires July 1970 |
| JAMES O. STEVENS | Term expires July 1968 |

## INDUSTRIAL DEVELOPMENT COMMISSION

| | |
|---|---|
| PAUL D. MacELHINEY, Chairman | Term expires 1970 |
| ROBERT W. FLANIGAN, Vice Chairman | Term expires 1972 |
| JOSEPH E. CONNOLLY | Term expires 1969 |
| JOHN P. O'CONNOR | Term expires 1971 |
| EDWARD W. OWENS, JR. | Term expires 1968 |

## PERSONNEL BOARD

| | |
|---|---|
| *EDWARD F. BUTLER, Chairman and Clerk | Term expires March 1969 |
| WILBUR F. WEEKS, Chairman | Term expires March 1968 |
| NORMAN M. SMITH, Clerk | Term expires May 1970 |
| LESTER L. BELCHER | Term expires March 1969 |
| *JOSEPH F. HARRAGHY | Term expires March 1968 |
| R. CHESTER LOPAUS | Term expires March 1969 |
| *FRANCIS H. MAGUIRE | Term expires March 1969 |

FRANKLIN FRYER, Personnel Officer

## WEYMOUTH COUNCIL ON AGING

| | |
|---|---|
| MRS. RUTH K. CAIN, Chairman | Term expires 1969 |
| HERBERT W. CAUSER, Vice Chairman | Term expires 1967 |
| MRS. LUTHER W. ELDRIDGE, Secretary | Term expires 1968 |
| ALFRED W. CADMAN (Housing Authority) | Term expires 1969 |
| FRANCIS R. CASHMAN (Board of Health) | Term expires 1968 |
| THOMAS P. DELAHUNT (Welfare) | Term expires 1967 |
| EDWARD J. FLYNN | Term expires 1969 |
| L. PETER McGONNIGAL | Term expires 1968 |
| MARIO NICOLAI | Term expires 1970 |
| N. ROBERT OLANDER (School) | Term expires 1968 |
| MARY G. PETERSON | Term expires 1968 |
| *ERNEST B. REMONDINI (Housing Authority) | Term expires 1969 |
| *MRS. HELEN D. WHITMAN | Term expires 1967 |

## TRUSTEES OF THE LABAN PRATT HOSPITAL

(Established under Chapter 246, Acts of 1946)

| | |
|---|---|
| HERBERT A. CHUBBUCK, Chairman | Term expires March 1968 |
| R. CHESTER LOPAUS, Treasurer | Term expires March 1968 |
| WARREN F. ROULSTON | Ex-Officio |
| LAUGHTON B. DASHA | Term expires February 1966 |
| MARTIN F. DAVIS, Vice Chairman | Term expires February 1967 |
| WILLIAM F. DONOGHUE | Term expires February 1967 |
| **FRANCIS A. FARR, Clerk | Term expires February 1966 |
| ELEANOR C. JACK | Term expires February 1970 |
| ROY F. KENDALL | Term expires February 1969 |
| LUCY P. MAHONEY | Term expires February 1969 |
| KENNETH L. NASH | Term expires February 1968 |
| ELIZABETH M. PRUDEN | Term expires February 1969 |
| ROLAND T. SEABURY | Term expires February 1968 |
| OLIVE D. SYLVESTER | Term expires February 1967 |
| GEORGE H. THOMPSON | Term expires February 1970 |

## FENCE VIEWERS

MICHAEL BARTSCH
GEORGE J. HUSBAND
RAYMOND J. LYSAKOWSKI
ALFRED F. MURRAY
WILLIAM J. PIERCE

## HISTORICAL COMMISSION

| | |
|---|---|
| CHESTER B. KEVITT, Chairman | Term expires July 1970 |
| *WILLIAM L. CONCANNON, Clerk | Term expires July 1968 |

| | |
|---|---|
| CHARLES E. ADAMS | Term expires July 1969 |
| ELEANOR COONEY | Term expires July 1968 |
| LARS K. EGON | Term expires July 1970 |
| FLORA H. McGRATH | Term expires July 1968 |
| WILLIAM A. ORCUTT | Term expires July 1970 |
| DARRELL D. SMITH | Term expires July 1969 |

## CONSERVATION COMMISSION

| | |
|---|---|
| ALFRED J. DION, Chairman | Term expires August 1970 |
| KURT BUTTERFIELD | Term expires August 1970 |
| *MRS. ETHEL M. CHISHOLM | Term expires August 1969 |
| MARY J. GILMORE | Term expires August 1969 |
| EDWARD T. HENLEY | Park Department |
| *JOHN E. McCAFFREY | Dept. of Public Works |
| *MRS. GRACE M. PETERSON | Term expires August 1967 |
| DOMENIC E. POMPEO | Term expires August 1970 |
| WILLIAM F. WHITE | Planning Board |
| JOSEPH F. GALLANT | Dept. of Public Works |

## CITIZENS ADVISORY COMMITTEE TO THE REDEVELOPMENT AUTHORITY

| | |
|---|---|
| JAMES H. BEERS | THOMAS F. LYNCH, JR. |
| ARTHUR J. BILODEAU | ARTHUR P. McHUGH |
| IRVING J. BOYES | WILLIAM R. McKINNEY |
| RAYMOND D'AMBROSIA | JAMES G. RUSSELL, JR. |
| MYER EDELSTEIN | GEORGE SABEAN |
| MRS. JOSEPH A. EMANUELLO | JOHN F. SHEEHAN |
| PETER F. KENDRICK | LAWRENCE A. TURNER, JR. |

## AIRPORT COMMISSION

| | |
|---|---|
| CHARLES W. TABER, Chairman | Term expires November 1970 |
| ROBERT W. FLANIGAN | Term expires November 1968 |
| EDWARD J. FLYNN | Term expires November 1970 |
| F. WILLIAM LAWTON | Term expires November 1968 |
| PAUL D. MacELHINEY | Term expires November 1969 |
| JAMES L. MANCINO | Term expires November 1968 |
| JOHN P. O'CONNOR | Term expires November 1969 |

## DEPARTMENT HEADS BY APPOINTMENT

| | |
|---|---|
| CHIEF OF POLICE | JOSEPH B. O'KANE |
| KEEPER OF THE LOCKUP | JOSEPH B. O'KANE |
| CHIEF OF THE FIRE DEPARTMENT | ****WALTER R. MURRAY |
| FOREST WARDEN | ****WALTER R. MURRAY |
| CHIEF OF THE FIRE DEPARTMENT | JAMES O. STEVENS |
| FOREST WARDEN | JAMES O. STEVENS |
| TOWN ACCOUNTANT | WARREN F. ROULSTON |
| TOWN COUNSEL | FRANCIS L. KELLY |
| TOWN ENGINEER | FRANK S. LAGROTTERIA |
| DIRECTOR OF PUBLIC WORKS | ARTHUR J. BILODEAU |
| SUPERINTENDENT OF STREETS | DANIEL J. SLATTERY |
| SUPERINTENDENT OF SCHOOLS | DR. LEON H. FARRIN |
| SUPERINTENDENT OF SEWER DEPARTMENT | NORMAN M. SMITH |
| SUPERINTENDENT OF WATER DEPARTMENT | ***HENRY P. TILDEN, JR. |
| SUPERINTENDENT OF WATER DEPARTMENT | J. PATRICK RIDDLE |
| WELFARE AGENT | THOMAS P. DELAHUNT |

| | |
|---|---|
| VETERANS' AGENT | LOUISE G. TAYLOR |
| BUILDING INSPECTOR | IVAN A. NELSON |
| WIRING INSPECTOR | MERLE S. AVERILL |
| GAS INSPECTOR | FRED VALICENTI |
| HEALTH AGENT | HENRY F. GODIN |
| INSPECTOR OF PLUMBING | JOHN J. WARD |
| DOG OFFICER | FRANCIS R. CASHMAN |
| INSPECTOR OF ANIMALS | FRANCIS R. CASHMAN |
| MOTH SUPERINTENDENT | ****V. LESLIE HEBERT |
| TREE WARDEN | ****V. LESLIE HEBERT |
| TREE WARDEN | HAROLD C. GOULD |
| CUSTODIAL SUPERVISOR | JAMES DANIELE |
| VETERANS' GRAVES OFFICER | HAROLD K. ANDERSON |
| HARBOR MASTER | ***CECIL L. EVANS |
| HARBOR MASTER | THOMAS C. SMITH |
| SHELLFISH WARDEN | CHARLES W. MacMURRAY |
| WORKMEN'S COMPENSATION AGENT | JOHN W. GUNVILLE |
| SEALER OF WEIGHTS AND MEASURES | JOHN R. SHEEHAN |
| RECREATION DIRECTOR | WILLIAM E. KIRRANE |
| EXECUTIVE SECRETARY - ASSESSORS | ***JOHN P. FITZGERALD, JR. |
| EXECUTIVE SECRETARY - ASSESSORS | NILMA D. BRISSENDEN |
| CIVIL DEFENSE | HERBERT W. CAUSER |

* Resigned
** Moved
*** Deceased
**** Retired

## COMMITTEES - ANNUAL TOWN MEETING - 1967

Article 1, Items 29A and 29B - Memorial Day and Veterans' Day Committee - Annual Town Meeting.

| | |
|---|---|
| Arthur C. Wright | 60 Birchcliff Road |
| Fred K. Tolken, Jr. | 35 Roland Road |
| Charles Heger | 983 Commercial Street |
| Clara B. Wooten | 16 Riley Avenue |
| Robert Crawford | 58 Kirkland Road |
| Anthony Domigello | 36 Richmond Street |
| Thomas Bermingham | 9 Crest Avenue |
| Jennie E. Gay | 127 Middle Street |
| Raymond J. Lysakowski | 419 Summer Street |

Article 24 - Committee to determine if there is a need to expand or renovate the Town Hall and/or Town Hall Annex.

| | |
|---|---|
| Raymond E. Buchan | 80 Narragansett Avenue |
| John N. Butler | 1111 Pleasant Street |
| James G. Chandler, Jr. | 314 Green Street |
| Wilson D. Rogers, Jr. | 141 Pleasant Street |
| William L. Walsh | 92 Babcock Avenue |

Article 27 - Committee to review the Building Code and recommend amendments or modifications.

| | |
|---|---|
| Andrew A. Chisholm, Jr. | 379 Ralph Talbot Street |
| Jon T. Cazeault | 36 Leslie Avenue |

| | |
|---|---|
| Joseph H. Hayes, Secretary | 50 Edgeworth Street |
| Walter A. McKinnon | 163 Candia Street |
| Robert G. Harrold, Chairman | 39 Mercury Street |

Article 58 - Committee to prepare plans and specifications, etc. for a Town Swimming Facility at the part of Great Pond commonly called the Dam.

| | |
|---|---|
| David Kelley | 94 Lakewood Road |
| Everett J. McIntosh | 62 Front Street |
| Mary J. Gilmore | 152 Webb Street |
| Wallace J. Rodgerson | 43 Pine Circle |
| Daniel F. McCole | 64 Great Republic Av. |
| Robert L. Park | 301 Pond Street |
| Dominic J. Sansone | 264 Middle Street |
| William F. Donoghue | 217 Commercial Street |
| John E. Murphy | 80 Witawaumet Road |

Article 1 - Special Town Meeting, June 26, 1967 - To act as a building committee for a second high school to be built on town owned land.

| | |
|---|---|
| Graydon L. Abbott | 28 Marks Road |
| Daniel J. Bailey, Jr. | 150 Front Street |
| John DeCoste, Jr. | 35 Nelson Road |
| Allan C. Emery, Jr. | 790 Commercial Street |
| Dr. Leon H. Farrin, Secretary | 29 Francis Road |
| David A. Jones, Chairman | 15 Riverview Place |
| J. Francis Martin | 660 Front Street |
| James G. Russell | 347 Pond Street |
| Francis E. Whipple | 400 North Street |

**WEYMOUTH BOARD OF SELECTMEN**

Standing Left to Right: FRANKLIN FRYER, RAYMOND E. BUCHAN, Clerk; J. WARREN HEFFERNAN and RALPH J. AMABILE, JR.

Seated: HERBERT A. CHUBBUCK, Chairman

## ANNUAL REPORT OF WEYMOUTH BOARD OF SELECTMEN

To the Citizens of Weymouth

During 1967, the Board of Selectmen have continued the aims, objectives and progress of the preceding years. We all have enjoyed our position in working for the Town and citizens. We welcome the opportunity to present to you the accomplishments of the year 1967.

We had forty-six (46) regular board meetings; also, twenty-three (23) joint meetings with the following Boards and Personnel: The Town Council, Members of the Personnel Board, Appropriations Committee, Board of Public Works, the Charles Evans Associates, Fire Chief, Police Chief, Planning Board, Dog Officer, Director of Public Welfare, Industrial Development Commissioners, Town Clerk, Board of Registrars, Airport Commission, Historical Commission, Conservation Commission, Weymouth Sportsmen Club, The Police Assn., The Firefighters Union, and many others.

Continuing attention and close cooperation was maintained with our Police Dept. from our joint efforts to maintain highway safety and traffic conditions. The adding of women traffic supervisors to handle the school crossings has been a success and six new women traffic supervisors were added to the ever growing force in September.

In July Fire Chief Murray retired after many years of service. The Board personally interviewed each Deputy Chief and thereafter unanimously voted to appoint Deputy Chief Stevens as the new Chief of Department. Chief Stevens has a distinguished record and is exceptionally well qualified for his new duties. After a joint survey with the Fire Chief and a subcommittee from the appropriations committee the Board had one fire engine - a pumper re-built, and have contracted for another with the Mack Motor Company. The new pumper will start a new era in equipment for our Fire Dept. The Board of Selectmen, after several joint meetings with the Fire Chief and subcommittee of the appropriations committee, decided to contract for diesel engine apparatus in the new pumper and future equipment. This decision was reached after close investigation of several fire depts., which indicated that the modern and more efficient type of equipment is diesel powered. Chief Stevens and the Board have also reviewed the needs of the Department for both equipment and stations and will ask the Town Meeting to create a Study Committee for this purpose.

The Board has designated Selectman Franklin Fryer as its representative on the MBTA Advisory Committee. Through him the Board has been kept completely up-to-date on developments regarding the proposed extension of the South Shore Rapid Transit line with terminal facilities in Weymouth. Mr. Fryer has also been appointed Chairman of a Committee of Weymouth Town officials, who are studying each proposal by the MBTA, so that whatever is ultimately decided will be in the best interests of the Town and with a minimum of inconvenience to our property owners.

As the licensing authority for the town, The Board of Selectmen has carefully scrutinized all applications for renewals as well as the screening of new licenses. We have issued all types of licenses - liquor, automobile dealers, gasoline permits, entertainment and common victualers. The Board has taken stern measures with violaters, particularly with liquor permits and after holding hearings have imposed severe penalties.

The Board in using its licensing authority has kept a close check on common victualers as well as automotive dealers and if their places were untidy or unsightly they were ordered to correct the condition or the license would be revoked.

As you all know, the Town Meeting passed the Dog Leash Law last March. This has imposed a tremendous burden on the dog officer. With present and temporary equipment available, he is doing a good job but we hope the appropriations committee will recommend to the Town Meeting the necessary finances to enforce this much needed law.

Because of the growing interest and the clearly indicated need for an aviation facility in this general area, the Board of Selectmen appointed an Airport Commission. This Commission, under the Chairmanship of Charles Taber, is endeavoring to obtain permission from the Navy for the use of runway facilities at the South Weymouth Naval Air Station by private and commercial aircraft. If successful, arrangements would be made for the servicing, storage and parking of such aircraft on Town-owned land adjacent to the end of the runways. Development of these areas would be ninety percent reimbursed by the State and Federal governments and income therefrom would benefit the Town. The Commission has had several meetings with interested persons, including the Commander of the Naval Air Station, Congressman Keith, members of the Federal Aeronautics Administration and the State Aeronautics Commission and others. As Weymouth is growing industrially, we feel that it would be a decided advantage to the Town to have our own airport. We also strongly feel that if civilian or commercial air traffic is to be permitted at the Naval Air Station, such non-Naval activity should be under Town control.

The Industrial Development Commission has had many conferences with the Board of Selectmen regarding future business and commercial development in our Town. The Board has endeavored to cooperate with the Commission to attract new and desirable business and industry to our Town so that we might broaden our tax base and provide a needed additional tax revenue. It appears that Weymouth is becoming more attractive to business and industry and the possibility of a Rapid Transit extension may spur such development in the near future.

The Laban Pratt Memorial Wing of the South Shore Hospital was completed and placed in operation this year. This represents the culmination of several years of close cooperation between the Board of Selectmen, the Laban Pratt Fund Trustees and the Hospital authorities to bring this much needed modern facility to our Town and to alleviate the demand for additional hospital beds for the citizens of Weymouth.

The Board of Selectmen were in receipt of an invitation to attend the Inauguration or as it is called "Mayor Choosing" at Weymouth England on May 25th, 1967. We were represented by Mrs. Ethel C. Hall of South Weymouth at this impressive event.

As you well know, one of the most pressing demands on the town is the welfare situation. The New federal and state laws that were enacted during the past year considerably affected our budget that was approved at the town meeting in March. As we could see we would run out of funds in December, the Board called a Special Town Meeting and the necessary funds to finish out the year were appropriated. With the eactment of the new law by the legislature, the Welfare Department will come under the state jurisdiction after July 1, 1968. In the interim from January to June, it will remain under town direction.

The growing issuance of building permits in the town have severely taxed the facilities of the building inspectors. This office is understaffed and it is the hope of this board that the appropriations committee and the town meeting will carefully scrutinize this serious situation and make the necessary adjustment to his staff as requested in the building inspector's budget.

With further regard to the growing activity of the Building Inspector's Department, the Board notes that much of this comes from the increase in apartment house

construction. The Board has given very careful study to this growth in multiple dwelling units and its related impact upon the Town for additional services. Apartment houses require more Police protection, some additional Fire protection and appear to have a very slight impact upon school population. At the same time, apartment houses provide a substantial contribution to tax revenue. At this time, the Board has taken no official position on whether apartment house growth should be encouraged or discouraged, but will continue to survey the situation because it recognizes that Weymouth is an attractive suburban community which is receiving increasing interest from builders.

The Board met with the Town Clerk and Board of Registrars to discuss the subject of purchasing or renting voting machines. On request of the Town Clerk, we have temporarily held this item in abeyance until the Town Clerk has made a survey of the various machines and their use in our neighboring towns and cities.

The Board was very interested in the applications of the Housing Authority for an addition to the Senior Citizens Housing and were gratified to learn of the granting of the necessary funds to build the new Senior Citizen units on Broad St.

Throughout the year the Board has had frequent meetings with the Firefighters' Union and the Police Association to work out collective bargaining agreements and also to discuss various related situations.

We feel that as this was the first year of this type of collective bargaining that many issues were settled and that the future years of this endeavor will be beneficial to both the Police and Firemen as well as the Town.

The Board has worked in close cooperation with the Appropriation Committee. We believe our joint endeavors have been in the best interest of the Town.

The five year program for renovation and restoration of the Town Hall continued with the installation of the new heating system. There are indications that with the growing demands for space for the employees of various departments that it will be necessary in the near future for either enlargement of our present town hall or building of a new one.

The State Dept. of Public Works Engineering Dept. are considering several proposals for the New Fore River Bridge. Your Board has met several times with the commissioner and his associates. A proposal will be available in the near future and hearings will be held for all interested citizens in the Town Hall. It is our belief that it will be several years before the project will be started.

In conclusion, we would like to express our appreciation for the town officials, various boards and committees. To Town Counsel Francis L. Kelly, the Board wants to express our admiration and thanks for the efficient, intelligent and gracious way he has worked with the Board as well as other boards and citizens of the Town.

To our faithful, generous and fully informed secretary Mrs. Marion K. Rafferty, we want to express our gratitude for a job exceptionally well done.

To the people of the Town of Weymouth, we wish to express our gratitude and appreciation for their interest in their town. We welcomed their suggestions and acted upon them for the best interest of the Town. We look forward to more planning and progress in the years ahead.

Attached is a resume of special meetings held during the year.

1. We had 46 regular meetings in 1967.

2. We had 1 Annual Town Meeting and 2 Special Town Meetings.

3. 23 Joint meetings -

| | |
|---|---|
| 1-4-67 | - Town Counsel, members of Personnel Board, Appropriation Committee, Board of Public Works and Charles Evans to discuss Personnel Survey. |
| 4-6-67 | - Historical Commission to fill vacancy. |
| 4-20-67 | - Weymouth Sportsmen's Club to discuss care of Herring Run. |
| 5-8-67 | - Advisory Board to discuss bids on Life Insurance. |
| 6-1-67 | - Appropriation Committee and Chief Murray to discuss breakdown of Engine 3.<br>Conservation Committee to fill vacancy. |
| 6-15-67 | - Town Counsel, Firefighters Union Representatives and Attorney Grady to sign contract. |
| 6-30-67 | - Chief Murray to award bid for fire equipment. |
| 7-13-67 | - Chief Murray for a discussion of proposed funds necessary for the Fire Department personnel due to union contract.<br>John Savage, Chairman of Planning Board, re-taking of Town-owned land.<br>Historical Commission to fill vacancy.<br>Chief of Police and Town Counsel re: Moore case. |
| 7-17-67 | - Fire Chief Murray, Master Mechanic Leroy Webb and Edward Petrucelli, Representative of Mack Motor Co. re-purchase of new fire truck.<br>Appropriation Committee re: transfer of funds for Firefighters salaries. |
| 7-19-67 | - Emergency meeting with 4 Deputy Fire Chiefs to appoint Acting Fire Chief. |
| 7-25-67 | - Town Counsel and Chief of Police re: Moore case, also Police Association Representatives. |
| 7-27-67 | - Acting Fire Chief Stevens re: departmental activities. |
| 8-10-67 | - Conservation Commission to fill vacancy. |
| 8-14-67 | - Town Counsel and Fire Chief Stevens re: "out of grade" pay to Firefighters. |
| 8-21-67 | - Town Counsel and Chief of Police re: Moore case. |
| 9-7-67 | - Dog Officer re: dog problem. |
| 9-11-67 | - Fire Chief Stevens re: request to Appropriation Committee for transfer of funds to purchase new fire truck. |
| 10-2-67 | - Fire Chief Stevens re: 1968 Fire Department Budget. |
| 10-26-67 | - Members of Appropriation Committee, Personnel Board and Board of Public Works to discuss Bargaining Agent for Union. |
| 11-6-67 | - Board of Public Works and Town Counsel to fill vacancy.<br>Personnel Board to discuss Bargaining Agent. |
| 11-16-67 | - Mr. Delahunt, Mr. Masison and Mr. Roulston to discuss calling Special Town Meeting. |
| 11-27-67 | - Industrial Development Commission to discuss appointing an Airport Commission. |
| 12-14-67 | - Town Clerk and Board of Registrars to discuss Electronic Voting. |

4. Weymouth Airport Commission was created on November 27, 1967 with 7 members.

Herbert A. Chubbuck, Chairman
Raymond E. Buchan, Clerk
Franklyn Fryer
Ralph J. Amabile, Jr.
J. Warren Heffernan

# ANNUAL TOWN MEETING

COMMONWEALTH OF MASSACHUSETTS

Norfolk, ss.

To the Town Meeting Members of the Town of Weymouth, in said County,

GREETING:

In the name of the Commonwealth of Massachusetts, you are hereby notified to meet in the Daniel L. O'Donnell Auditorium of the Weymouth High School, 1051 Commercial Street, East Weymouth, on

## Monday, the Sixth Day of March 1967

at seven o'clock and forty-five minutes in the evening, then and there to act upon the following articles (a copy of which is enclosed).

In case all the articles in the warrant shall not have been acted upon at the meeting called for the sixth day of March, to meet in adjourned session at the Daniel L. O'Donnell Auditorium of the Weymouth High School, on

## Wednesday, the Eighth Day of March 1967

at seven o'clock and forty-five minutes in the evening, then and there to act upon such of the articles as shall not have been acted upon March sixth or action upon which may at said meeting March sixth have been deferred until said adjourned session.

Given under my hand at Weymouth, this first day of February, in the year of our Lord nineteen hundred and sixty-seven.

a true copy. ATTEST:

HARRY CHRISTENSEN
Town Clerk

# WARRANT FOR THE ANNUAL TOWN MEETING

## MONDAY, THE SIXTH DAY OF MARCH 1967
## COMMONWEALTH OF MASSACHUSETTS
## TOWN OF WEYMOUTH

Norfolk, ss.

To any of the Constables of the Town of Weymouth in said County.

GREETING:

In the name of the Commonwealth of Massachusetts, you are hereby required to notify and warn the inhabitants of Weymouth aforesaid qualified to vote in Town affairs to meet in the Daniel L. O'Donnell Auditorium of the Weymouth High School, 1051 Commercial Street, (East) Weymouth, on

## MONDAY, THE SIXTH DAY OF MARCH, 1967

at seven o'clock and forty-five minutes in the evening, then and there to act upon the following Articles, namely:

## BUDGET

ARTICLE 1. To see what sums of money the Town will vote to raise and appropriate, by taxation, transfer from available funds and/or borrowing, for the salaries, operation and expenses during the current fiscal year of each of the following Town departments and activities, necessary charges, and for unpaid bills of prior years.

## GENERAL GOVERNMENT

1. Appropriation Committee
2. Selectmen's Department
3. Town Accountant's Department
4. Town Treasurer's Department
5. Collector of Taxes
6. Assessors' Department
7. Legal Department
8. Payment of Damages
9. Town Clerk's Department
10. Elections and Registrations
11. Department of Public Works
    a. Public Works Office
    b. Engineering Division
    c. Highway Division
    d. Park Division
    e. Sanitation Division
    f. Sewer Division
    g. Tree Division

h. Water Division
i. Equipment
12A. Planning Board
12B. Industrial Development Commission
13. Maintenance and Upkeep of Town Hall and Town Hall Annex and War Memorial
14. Maintenance and Upkeep of Civil War Soldiers' Monument

## PROTECTION OF PERSONS AND PROPERTY

15. Police Department
16. Fire Department
17. Inspection Department
18. Sealer of Weights and Measures
19. Street Lighting
20. Harbor Master

## HEALTH AND SANITATION

21. Board of Health
22. Employment of Nurses

## RELIEF ACTIVITIES

23. Public Welfare and Old Age Assistance under General Laws (Ter. Ed.) Chapter 118A as amended
24. Pensions
25. Veterans' Benefits and War Allowances including Burial of Indigent Soldiers and Sailors

## MISCELLANEOUS

26. Schools
27. Libraries
28A. Observance of Memorial Day under General Laws (Ter. Ed.) Chapter 40, Section 5, Clause 12.
28B. Observance of Veterans' Day under General Laws (Ter. Ed.) Chapter 40, Section 5, Clause 46A.
29. Park Recreation
30. Miscellaneous Expenses
31. Unpaid Bills
32. Overdrafts under General Laws (Ter. Ed.) Chapter 44, Section 31
33. Retirement Board
34. Alewife Fishery

## CARE OF GRAVES

35. Care of Soldiers' Graves
36. Care of Old Cemeteries under General Laws (Ter. Ed.) Chapter 114, Sections 16 and 18

## INTEREST AND DEBT REQUIREMENT

37. Interest and Discount
38. Bonds and Notes Due in 1967

INSURANCE

39. Municipal Building Insurance Fund
40. Fire and Other Insurance
41. For Reserve Fund

and to determine in each case how and under whose direction the money shall be expended; to impose any conditions and restrictions thereon which the Town may see fit; to determine how much money so appropriated shall be available for expenditures under General Laws (Ter. Ed.) Chapter 40, Section 5, Clause 34; to determine what, if any, sums so appropriated shall remain available after December 31, 1967, to fix the terms and rate of interest of any such bonds or notes; to fix such salaries as required to be fixed by the Town Meeting; and to impose such conditions upon the drawing of compensation from the Town as the Town may see fit; or take any other action in relation to any of the foregoing subjects.

ARTICLE 2. (By Direction of Selectmen). To take any action the Town may desire upon the reports of the several Town Boards and Committees and to appoint or change any Committee that the Town may think proper.

ARTICLE 3. (By Direction of Selectmen). To see if the Town will vote to authorize the Treasurer, with the approval of the Selectmen, to borrow money from time to time in anticipation of the revenue for the financial years beginning January 1, 1968 and January 1, 1969, in accordance with the provisions of General Laws, Chapter 44, Section 4, and to renew any note or notes as may be given for a period of less than one year, in accordance with the provisions of General Laws, Chapter 44, Section 17.

ARTICLE 4. (By Direction of Selectmen). To see what sum of money the Town will vote from surplus for the use of the Assessors in determining the tax rate for the year 1967 or take any other action in relation thereto.

ARTICLE 5. (By Direction of Selectmen). That the Selectmen be authorized to sell or otherwise dispose of personal property and any real estate of which the Town has possession or title, including all property taken for non-payment of taxes, all such cases of sale to be made by public auction or private sale as the Selectmen may deem for the best interest of the Town, and that the Board or Officer in charge of any other Town Department may, with the approval of the Board of Selectmen, sell at public auction or private sale, as the Board of Selectmen may approve, any personal property belonging to said Department which in the opinion of the Officer or Board in charge of the Department is no longer needed by the Town and which in the opinion of the Selectmen is not needed by any other Department, provided that in each case involving real estate, a majority of the Planning Board, Board of Public Works, Park Commissioners, Conservation Commission respectively vote to concur in the opinion that the property will not be needed for parks, playgrounds or other public use, or take any other action in relation thereto.

ARTICLE 6. (By Direction of Selectmen). To see if the Town will vote to authorize the Board of Selectmen to accept conveyances or martgages of any real or personal property belonging to persons receiving relief from the Town, and dispose of said property in the manner they may judge for the Town's best interest, and to authorize them to discharge any encumbrances on said property if they consider it for the best interest of the Town so to do and to see what sum of money the Town will vote to raise and appropriate for the discharging of such encumbrances.

ARTICLE 7. (On Petition and by Direction of Selectmen). To see if the Town will accept the several reports of the Selectmen laying out as Town ways the

following designated private ways and part of ways or any of them, to wit:

BACK RIVER ROAD - From River Street, 308 Linear Feet southerly to dead end.
DAVID's ISLAND ROAD - From Neck Street, 789 Linear Feet easterly to dead end.
DAVIS AVENUE - From Pond Street, 298.12 Linear Feet, easterly to Ivy Road.
IVY ROAD - From dead end, 376.83 Linear Feet northerly to dead end.
LINDBERGH AVENUE - From Common Street, 364.37 Linear Feet northwesterly to dead end.
MEREDITH WAY - From Essex Street, 500 Linear Feet westerly to dead end.
MOUNT VERNON ROAD (WEST) - From Mount Vernon Road (East) 596.93 Linear Feet southerly to Mount Vernon Road (West).
OKALA ROAD - From Alachua Road, 267.10 Linear Feet northeasterly to dead end.
ORLEANS ROAD - From Circuit Avenue, 275 Linear Feet northerly.
PATTERSON STREET - From Lakehurst Avenue, 800 Linear Feet westerly to dead end.
REVERE ROAD - From 40 Revere Road, 285 Linear Feet northerly to dead end.
ROSINA ROAD - From Pleasant Street, 499.77 Linear Feet southeasterly to dead end.
VINSON STREET - From May Terrace, 400 Linear Feet easterly.
WINONA WAY - From Bluff Road, 411.67 Linear Feet to Vanness Road.

and will authorize the Board of Selectmen to acquire by gift or purchase or take by right of eminent domain in fee or otherwise for all purposes of a public street and highway in and over each of said streets as laid out and accepted, and see what sum of money the Town will vote to raise and appropriate for the working of each of the above named streets, including the acquisition of the fee or any interests above referred to, and for the building of any bridges, drains and conduits or securing easements which may be necessary in connection therewith, and to see whether the Town will authorize the Board of Selectmen to accept deeds of any reservation strips existing in connection with any said streets, or take any other action in relation thereto.

ARTICLE 8. (By Request of the Board of Public Works). To see what sum of money the Town will vote to raise and appropriate by taxation, transfer from available funds and/or borrowing, to reconstruct, resurface, widen, straighten, relocate or work Pleasant Street and/or any other streets or any portion of said streets and for building of any bridges, drains and conduits, or securing easements which may be necessary in connection therewith, and to see whether the Town will authorize the Board of Selectmen to accept deeds of any reservation strips existing in connection with said streets provided the State or County, or both, will appropriate a sum of money to help defray the expenses of such work; and transfer from surplus funds that the Town may have, the County or State share of said cost, the amount of this transfer or reimbursement to be credited to the account from which it came; and will authorize the Board of Selectmen to acquire by gift, purchase, or take by right of eminent domain, in fee or otherwise, for all purposes of a public street and highway in and over said street and such property as may be necessary, or take any other action in relation thereto.

ARTICLE 9. (By Request of the Board of Public Works). To see what sum of money the Town will vote to raise and appropriate by taxation, transfer from available funds and/or borrowing, for the continuation of the Major Highway Program for construction and/or reconstruction of main streets and roads including Commercial, Winter, Church and Middle Streets, and Fogg Road and Narragansett Avenue, provided that Chapter 90 funds, if any, may be used for this purpose or take any other action in relation thereto.

ARTICLE 10. (By Request of the Board of Public Works). To see if the Town

will vote to raise and appropriate by taxation, transfer from available funds and/or borrowing, a sum of money for the reconstruction of Middle Street under provisions of Chapter 679 of the Acts of 1965, or take any other action in relation thereto.

ARTICLE 11. (By Request of the Board of Public Works). To see if the Town will vote to raise and appropriate a sum of money for the construction of particular sewers and determine whether the money shall be provided for by taxation, by appropriation from available funds including sewer assessment funds, and/or borrowing, or take any other action in relation thereto.

ARTICLE 12. (By Request of the Board of Public Works). To see if the Town will vote to raise and appropriate a sum of money for the construction of common sewers and determine whether the money shall be provided for by taxation, transfer, by appropriation from available funds including sewer assessment funds, and/or borrowing or take any other action in relation thereto.

ARTICLE 13. (By Request of the Board of Public Works). To see what sum of money the Town will vote to raise and appropriate by taxation, transfer from available funds and/or borrowing for drainage purposes (for stream improvement) from Weymouth Back River to Whitman's Pond, consisting of flood-flow conduit and channel and works at dams, as recommended by Metcalf and Eddy, Engineers, in report to Weymouth Drainage Committee dated March 11, 1957.

That the sum of money hereby appropriated shall be made available only if the State, under General Laws, Chapter 91, will pay a sum of money proportionate to the cost of construction under the provisions of said Chapter, provided further, that such work shall be done by private contract under the direction of the Board of Public Works and/or the State Department of Public Works.

Also, to see if the Town will assume liability in the manner provided by Section 29 of Chapter 91 of the General Laws, as amended by Chapters 516 and 524, Acts of 1950, for all damages that may be incurred by work to be performed by the Department of Public Works of Massachusetts, for the improvement, development, maintenance and protection of tidal and non-tidal rivers and streams, harbors, tidewaters, foreshores, and shores along a public beach outside of Boston Harbor, in accordance with Section 11 of Chapter 91 of the General Laws, and authorizes the Board of Selectmen to execute and deliver a bond or indemnity therefor to the Commonwealth; or take any other action in relation thereto.

ARTICLE 14. (By Request of the Board of Public Works). To see what sum of money the Town will vote to raise and appropriate by taxation, transfer from available funds and/or borrowing for drainage improvements in Puritan Road, South Avenue, and Madison Street, in accordance with the recommendations of Metcalf and Eddy, Engineers, in report to Weymouth Drainage Committee, dated March 11, 1957, or take any other action in relation thereto.

ARTICLE 15. (By Request of the Board of Public Works). To see if the Town will vote to raise and appropriate by taxation, transfer from available funds and/or borrowing, a sum of money for Dutch Elm Disease Control, or take any other action in relation thereto.

ARTICLE 16. (By Request of the Board of Public Works). To see if the Town will vote to raise and appropriate by taxation, transfer from available funds and/or borrowing, a sum of money for the construction of sidewalks and curbing and repairs of existing sidewalks and curbing and any retaining walls necessitated by construction of said sidewalks, under a Sidewalk Building Program to be set up by the Board of Public Works; said money to be under the jurisdiction of the Board of Public

Works, or take any other action in relation thereto.

ARTICLE 17. (By Request of the Board of Public Works). To see what sum of money the Town will vote to raise and appropriate by taxation, transfer from available funds, and/or borrowing, for the purpose of acquiring by gift, purchase, or take by right of eminent domain in fee, or as otherwise specified, lands along Fogg Road, Weymouth, Massachusetts, in accordance with Chapter 79 of the General Laws for the purpose of alteration, widening and reconstructing of said street, or take any other action in relation thereto. For a more particular description of the parcels of land involved, see plans of the same by Frank S. Lagrotteria, Town Engineer, duly filed in the office of the Town Clerk.

ARTICLE 18. (By Request of the Board of Public Works). To see if the Town will vote to raise and appropriate by taxation, transfer and/or borrowing the sum of $7,000.00 for the continuation of the shore protection from the Fort Point Area to Driftway; also to see if the Town will assume liability in the manner provided by Section 29 of Chapter 91, of the General Laws, as amended by Chapters 516 and 524, Acts of 1950, for all damages that may be incurred by work to be performed by the Department of Public Works of Massachusetts for the improvement, development, maintenance and protection of tidal and non-tidal rivers and streams, harbors, tidewaters, foreshores, and shores along a public beach outside of Boston Harbor, in accordance with Section 11 of Chapter 91 of the General Laws, and authorize the Board of Selectmen to execute and deliver a bond of indemnity therefor to the Commonwealth; or take any other action in relation thereto.

ARTICLE 19. (By Request of the Board of Public Works). To see if the Town will vote to raise and appropriate by taxation, transfer, and/or borrowing the sum of $100,000 for the continuation of the development of Wessagusset Beach, provided the State Department of Public Works, under Chapter 91, shall provide a sum equal to or greater than $100,000 for such purposes; and it is further provided that such sums as may be contributed by the Federal Government shall be returned to the General Fund; also to see if the Town will assume liability in the manner provided by Section 29 of Chapter 91 of the General Laws as amended by Chapter 516 and 524, Acts of 1950, for all damages that may be incurred by work to be performed by the Department of Public Works.

ARTICLE 20. (By Direction of the Board of Selectmen). To see if the Town will vote to raise and appropriate, by taxation, transfer and/or borrowing the sum of Three Hundred Dollars ($300.00) to be expended under the direction of the Board of Selectmen for the purpose of stocking the ponds and inland waters, located within Town Limits, with fish and/or liberating game, all in accordance with General Laws (Ter. Ed.), Chapter 40, Section 5, Clause 41, or to take any other action in relation thereto.

ARTICLE 21. (By Direction of the Board of Selectmen). To see if the Town will vote to raise and appropriate, by taxation, transfer and/or borrowing, the sum of Nine Thousand Three Hundred Dollars ($9,300.00) for the Town's share in the South Shore Mosquito Control District, or take any other action in relation thereto.

ARTICLE 22. (By Direction of the Board of Selectmen). To see if the Town will vote to raise and appropriate by taxation, transfer and/or borrowing the sum of Five Hundred Dollars ($500.00) for the purpose of maintaining during the ensuing year, the mosquito control work as estimated and certified to by the State Reclamation Board in accordance with the provisions of Chapter 112, Acts of 1931, or take any other action in relation thereto.

ARTICLE 23. (By Direction of the Board of Selectmen). To see if the Town

will vote to re-appropriate the amount of One Thousand Two Hundred Thirty-Seven Dollars ($1,237.00) which amount is the unexpended balance of the sum of One Thousand Five Hundred Dollars ($1,500.00) appropriated under Article 32 of the Annual Town Meeting of 1962 for the purpose of installing a pedestrian actuated push button control for pedestrian lights on the existing traffic light installation at the intersection of Broad and Middle Streets, said sum of One Thousand Two Hundred Thirty-Seven Dollars ($1,237.00) to be transferred to and said work to be done under the direction of the Board of Public Works, or to take any other action in relation thereto.

ARTICLE 24. (By Direction of the Board of Selectmen). To see what sum of money the Town will vote to raise and appropriate, by taxation, transfer from available funds and/or by borrowing for the purpose of making major renovations in the Town Hall and in the Town Hall Annex, or to take any other action in relation thereto.

ARTICLE 25. (By Direction of the Board of Selectmen). To see if the Town will vote to discontinue that portion of a public way known as Essex Street, shown as Lots 4, 6 and 7 on a plan entitled "Compiled Plan of Land in Weymouth, Norfolk County, Mass., dated February 13, 1962," Frank S. Lagrotteria, Registered Professional Engineer and recorded in the Norfolk Registry of Deeds in Book 4003, Page 48, a copy of which has been duly filed in the office of the Town Clerk, and further that the Board of Selectmen be authorized to execute a deed of release of said Lot 7 to the owner of Lot 3 and of Lot 6 to the owner of Lot 2 and Lot 4 to the owner of Lot 1, or take any other action in relation thereto.

ARTICLE 26. (By Petition of Robert E. Gumpright, Sr. and others). To see whether the Town will vote to amend the Zoning By-Laws for the Town of Weymouth by deleting Section II, Subsection 7 (B) and substituting in place thereof the following, or to take any other action in relation thereto:

Section II, Subsection 7 (B), storage of more than one commercial automobile or truck, provided that in no event shall such storage be permitted if such vehicle exceeds 4,000 pounds gross weight, and further provided that this paragraph shall not apply to farms where vehicles used in the operation of the same may be stored.

ARTICLE 27. (By Request of the Board of Selectmen). To see if the Town will vote to add a section to the Building Code (By-Laws) to be known as Section 725 to read as follows:

Section 725. Building Code Committee - The Building Code Committee shall consist of three permanent members and three associate members; and shall include one member and one associate member who are structural engineers; one member and one associate member who are registered architects; and one member and one associate member who are residents of the Town. All members and associate members shall be voters of the Town.

The three members and associate members shall be appointed by the Board of Selectmen in the same manner as are the members of the Board of Appeals for a term of three years; one member and associate member's term to expire each year.

The Building Code Committee shall review the Building Code and changes in building technology, methods and materials, and shall recommend amendments or modifications of said code to the Annual Town Meeting or any Special Town Meeting.

This Committee shall meet regularly on a quarterly basis and shall submit a report to the Annual Town Meeting.

Each member or associate member shall be paid $25.00 for each meeting he

attends, said money to be paid from the appropriation for the Building Department, or to take any other action in relation thereto.

ARTICLE 28. (By Request of the School Committee). To see what sum of money the Town will vote to raise and appropriate by taxation, transfer from available funds, and/or borrowing for the purpose of preparing preliminary plans, specifications, and obtaining bids for the construction of a second High School to be built on Town owned land shown as Block 495, Lots 1, 2, and 3, Sheet 42 of the Town of Weymouth Atlas dated January 1, 1963 and that a committee of seven (7) be appointed by the Moderator to act as a Building Committee for this particular building, or take any other action in relation thereto.

ARTICLE 29. (By Request of the School Committee). To see what sum of money the Town will vote to raise and appropriate by taxation, transfer from available funds, and/or borrowing for the purpose of preparing preliminary plans, specifications and obtaining bids for the construction of additions to elementary schools in the Town of Weymouth, or take any other action in relation thereto.

ARTICLE 30. (By Request of the School Committee). To see what sum of money the Town will vote to raise and appropriate by taxation, transfer of available funds, and/or borrowing for the purpose of purchase and erection of portable school class-rooms on present school sites to be expended under the direction of the School Committee, or take any other action in relation thereto.

ARTICLE 31. (By Request of the School Committee). To see what sum of money the Town will vote to raise and appropriate by taxation, transfer from available funds and/or borrowing for the purpose of planning and consultant fees concerning a school building program to be expended under the direction of the School Committee, or take any other action in relation thereto.

ARTICLE 32. (By Request of the School Committee). To see what sum of money the Town will vote to raise and appropriate by taxation or otherwise for maintenance of school plant or take any other action in relation thereto.

ARTICLE 33. (By Request of the Personnel Board). To see if the Town will amend Article 4, Section 409 of the Town By-Laws by making any changes in the Administration and Classification and Pay Plan, including, but not limited to, changes in classification, wages or salary amounts, hours of work, rates of overtime compensation, holiday or sick leave pay, vacation entitlement, or to take any other action in relation thereto.

ARTICLE 34. (By Request of Local 1616, Weymouth Fire Fighters). To see if the Town will vote to accept Chapter 740, Acts of 1959.

(An Act authorizing payroll deductions on account of union dues in the case of certain state, county or municipal employers.) or take any other action in relation thereto.

ARTICLE 35. (By Request of Local 1616, Weymouth Fire Fighters). To see if the Town will vote to accept, Section 58-D of Chapter 48 of the General Laws. (Which section provides for hours of duty of permanent Firemen.)

ARTICLE 36. (By Request of Local 1616, Weymouth Fire Fighters). To see what sum of money the Town will vote to raise and appropriate by taxation, transfer from available funds and/or borrowing to provide for sufficient additional personnel to carry out the provisions of Section 58-D, Chapter 48 of the General Laws, or to take any other action in relation thereto.

ARTICLE 37. (By Request of Local 1616, Weymouth Fire Fighters). To see if the Town will vote to accept, Section 57-D of Chapter 48 of the General Laws. (An Act providing that Firefighters and certain others in certain Cities and Towns shall be granted an additional day off duty or, under certain circumstances, an additional day's pay when they are required to work on certain legal holidays.)

ARTICLE 38. (By Request of Local 1616, Weymouth Fire Fighters). To see if the Town will vote to amend Article 4, Section 409 of the Town By-Laws by the acceptance of the following changes in the classification and pay plan under item entitled, "Vacations for the Police and Fire Departments in the P.F. Grades 1, 2, 3, 4, 5 and the F.A. Grades 3, 4 as follows:

Paid vacation time shall be granted to all full time employees in accordance with the following table:

One month to six months . . . . . .One Week
Six months to ten years. . . . . Two Weeks
Ten Years to Fifteen Years . . . . . Three Weeks
Fifteen Years and over . . . . . Four Weeks

Vacation time shall be taken within each calendar year and shall not be accumulated from one year to another. To provide for such vacation the sum of Four Thousand Three Hundred One Dollars and 50/100 ($4,301.50) shall be added for the personal services appropriation of the Fire Department under Item 16 of Article I, or take any other action in relation thereto.

ARTICLE 39. (By Request of Local 1616, Weymouth Fire Fighters). To see if the Town will vote to accept Chapter 162 Acts of 1966. AN ACT PROVIDING IN CERTAIN CITIES AND TOWNS, MEMBERS OF THE REGULAR FIREFIGHTING FORCE SHALL BE GRANTED SUMMER VACATIONS.

ARTICLE 40. (By Request of Local 1616, Weymouth Fire Fighters). To see if the Town will vote to accept the following pay scale in the P-F Grades 1, 2, 3, 4, 5 and the F-A Grades 3, 4 as follows:

P-F 1

| | A | B | C | D |
|---|---|---|---|---|
| 39 weeks | $ 6,105.84 | $ 6,461.52 | $ 6,817.00 | $ 7,173.00 |
| 13 weeks | $ 6,472.19 | $ 6,849.21 | $ 7,226.02 | $ 7,603.68 |

PF-2

NO STEPS FOR OFFICERS

| | |
|---|---|
| 39 weeks | $ 7,884.24 |
| 13 weeks | $ 8,357.29 |

P-F 3

| | |
|---|---|
| 39 weeks | $ 8,843.80 |
| 13 weeks | $ 9,374.43 |

P-F 4

| | |
|---|---|
| 39 weeks | $ 9,721.92 |
| 13 weeks | $10,305.24 |

P-F 5

| | |
|---|---|
| 39 weeks | $ 11,856.00 |
| 13 weeks | $ 12,567.36 |

F-A 3 S.M.C.

Signal Maintenance Craftsmen

D

| | |
|---|---|
| 39 weeks | $ 7,232.16 |
| 13 weeks | $ 7,666.09 |

F-A 4

Master Mechanic

Fire Department, Superintendent of the Fire Alarm

| | |
|---|---|
| No Steps | |
| 39 weeks | $ 8,921.64 |
| 13 weeks | $ 9,456.94 |

And that a sum of One Hundred Eight Thousand Four Hundred Twenty-Six Dollars and Seventy-Five Cents, ($108,426.75) shall be added to the personal services appropriation of the Fire Department, under Item 16 of Article I, or take any other action in relation thereto.

ARTICLE 41. (By Request of Local 1616, Weymouth Fire Fighters). To see if the Town will vote to amend Article 4, Section 409 of the Town By-Laws by adding the following Longevity Pay Plan for P-F Grades 1, 2, 3, 4, 5 and the F-A Grades 3, 4.

Longevity Pay

| | |
|---|---|
| 10 to 14 Years of Service | $100.00 |
| 15 to 19 Years of Service | $150.00 |
| 20 to 24 Years of Service | $200.00 |
| 25 Years of Service and over | $250.00 |

Said payment shall be made annually on the first payday in December to all employees in accordance with their length of service as of the first day of December.

ARTICLE 42. (By Request of Local 1616, Weymouth Fire Fighters). To see what sum of money the Town will vote to raise and appropriate by taxation, transfer from available funds and/or borrowing to provide for the Longevity Pay Plan provided under Article 41 preceding.

ARTICLE 43. (By Direction of the Board of Selectmen). To see if the Town will vote to accept the provisions of Chapter 41, Section 103 of the General Laws, providing for the establishment of a purchasing department and to see what sum of money the Town will vote to raise and appropriate, by taxation, transfer from available funds and/or borrowing for the purpose of establishing such a purchasing department, or to take any other action in relation thereto.

ARTICLE 44. (By Request of the Park Commission). To see if the Town will vote to raise and appropriate, by taxation, transfer from available funds and/or by

borrowing, a sum of money for the construction and maintenance of various items in the Town of Weymouth Parks and Playgrounds, monies to be spent under the direction of the Department of Public Works, or take any other action in relation thereto.

ARTICLE 45. (By Request of the Park Commission). To see if the Town will vote to transfer to the Park Commission certain town owned parcel of land shown as Lot 18, Block 120, Sheet 11 on the Atlas of the Town of Weymouth dated January 1, 1963, or take any other action in relation thereto.

ARTICLE 46. (By Request of the Park Commission). To see what sum of money the Town will vote to raise and appropriate, by taxation, transfer from available funds and/or borrowing, for development, operation, administration, and construction work of the so-called Great Esker, formerly the site of the U. S. Naval Ammunition Depot in North Weymouth, or take any other action in relation thereto.

ARTICLE 47. (By Request of the Air Conditioning Committee). To see what sum of money the Town will vote to raise and appropriate, by taxation, transfer from available funds and/or borrowing, for the purchase and installation of air conditioning equipment in the offices of the several town buildings, or take any other action in relation thereto.

ARTICLE 48. (By Request of the Microfilm Committee). To see what sum of money the Town will vote to raise and appropriate, by taxation, transfer from available funds and/or borrowing, for microfilming vital statistics and other vital records in the several town departments for the purposes of providing protection and preservation of these records, or take any other action in relation thereto.

ARTICLE 49. (By Request of the Town Clerk). To see what sum of money the Town will vote to raise and appropriate, by taxation, transfer from available funds and/or borrowing for the purpose of renting, leasing or purchasing voting machines.

ARTICLE 50. (By Direction of the Board of Selectmen). To see if the Town will vote to amend the Town By-Laws by adding the following section:

Section 605A. Any person owning or harboring a dog shall not suffer or allow it to run at large in any of the streets or public places in the Town of Weymouth, or upon the premises of anyone other than the owner or keeper, unless the owner or occupant of such premises grants permission; and no dog shall be permitted in any public place or street within the Town of Weymouth, unless it be effectively restrained by a chain or leash not exceeding six feet in length, and unless it be attended by a person of adequate age and discretion properly to control its actions. The penalty for a violation of this ordinance shall be $25.00.

It shall be the duty of the dog officer and every police officer to apprehend any dog found running around at large and to impound such dog in the Town pound. The dog officer upon receiving any dog shall make a complete registry, entering the breed, color, and sex of such dog and whether licensed. If licensed he shall enter the name and address of the owner and the number of the license tag.

Not later than three days after the impounding of any dog the owner shall be notified, or if the owner of the dog is unknown written notice shall be posted for three days at one or more conspicuous places in the Town describing the dog and the place and time of taking. The owner of any dog so impounded may reclaim such dog upon payment of the license fee, if unpaid, and of all costs and charges incurred by the Town for impounding and maintenance of such dog. The

following charges shall be paid to the Town: for impounding any dog $2.00; for keeping any dog, $1.00 per day; for giving notice, $2.00.

It shall be the duty of the dog officer to keep all dogs so impounded for a period of six days. If at the expiration of six days from the date of notice to the owner or the posting of notice such dog shall not have been redeemed, it may be destroyed. Any unlicensed dog required by law to be licensed, or any dog which appears to be suffering from rabies or affected with hydrophobia, mange or other infectious or dangerous disease shall not be released but may be forthwith destroyed.

ARTICLE 51. (On Petition of Edward A. Shea and others). To see if the Town will vote to amend the Town By-Laws by adding the following Section:

Section 605A. No person owning or keeping a dog in the Town of Weymouth shall permit such dog to be at large in the Town of Weymouth elsewhere than on the premises of the owner or keeper, except if it be on the premises of another person with the knowledge and permission of such other person. Such owner or keeper of a dog in the Town of Weymouth, which is not on the premises of the owner or upon the premises of another person with the knowledge or permission of such person shall restrain such dog by a chain or leash not exceeding six feet in length.

In any prosecution hereunder, the presence of such dog at large upon premises other than the premises of the owner or keeper of such dog shall be prima facie evidence that such knowledge and permission was not had.

Any dog found to be at large in violation of this by-law shall be caught and confined by the dog officer who shall notify forthwith the licensed owner or keeper of said dog giving the owner or keeper a period of ten days within which to recover the dog. Return of the dog to the licensed owner or keeper shall be dependent on admission of ownership or the keeping of the dog and the assumption of responsibility by the licensed owner or keeper. The dog officer shall enter and prosecute a complaint against the owner or keeper of any dog taken into his custody under this section provided, however, if within the twelve months next preceding this offense the owner or keeper has not been convicted for violation of this by-law or a dog owned or kept by him has not been taken into custody for violation of this by-law, the dog officer may waive prosecution.

A dog officer having custody of a dog confined under this by-law shall be allowed the sum of $1.00 for each day of confinement for the care of such dog, payable by the owner or keeper thereof.

A violation of this by-law shall be punishable by a fine of not more than ten dollars for each offense.

ARTICLE 52. (By Request of the Town Accountant). To see if the Town will vote to amend that part of the action taken under Article 20 of the Annual Town Meeting held in March 1964 relative to borrowing the sum of $175,000.00 for the purpose of constructing and installing the Swamp River Trunk intercepter sewer and in place thereof to substitute such lesser sum as was actually borrowed, or take any other action in relation thereto.

ARTICLE 53. (By Request of the Town Accountant). To see if the Town will vote to amend that part of the action taken under Article 36 of the Annual Town Meeting held in March 1963 relative to borrowing the sum of $300,000.00 for the purpose of remodeling the old High and Vocational School buildings and in place thereof to

substitute such lesser sum as was actually borrowed, or take any other action in relation thereto.

ARTICLE 54. (By Request of the Conservation Commission). To see what sum of money the Town will vote to raise and appropriate, by taxation, transfer from available funds and/or borrowing in accordance with the General Laws, Chapter 40, Section 5 as amended for the purpose of acquiring the so-called Cavern Rock area shown in the Atlas of the Town of Weymouth dated January 1, 1963 as Lots 1 and 2, Block 395, Sheet 30; Lot 1, Block 395, Sheet 31; Lots 6 and 8, Block 403, Sheet 31 and Lot 29, Block 396, Sheet 31; or any portions thereof, said area to be maintained as a conservation area under the direction of the Conservation Commission, or take any other action in relation thereto.

ARTICLE 55. (By Request of the Conservation Commission). To see if the Town will vote to transfer to the Conservation Commission town owned lots in the so-called Cavern Rock area shown in the Atlas of the Town of Weymouth dated January 1, 1963 as Lot 3, Block 395, Sheet 30; Lots 3 and 4, Block 395, Sheet 31 and Lot 28, Block 396, Sheet 31, or take any other action in relation thereto.

ARTICLE 56. (By Request of the Conservation Commission). To see if the Town will vote to transfer to the Conservation Commission the area known as the Bird and Wildlife Sanctuary, shown in the Atlas of the Town of Weymouth dated January 1, 1963 as Lot 3, Block 466, Sheets 37, 38, 41 and 42; and Lot 1, Block 467, Sheets 37, 38, and 42, or take any other action in relation thereto.

ARTICLE 57. (By Direction of the Board of Selectmen). To see if the Town will vote to accept the provisions of Chapter 90, Section 18A of the Massachusetts General Laws (Ter. Ed) as amended (The Pedestrian Control Law, so-called), or to take any other action in relation thereto.

ARTICLE 58. (On Petition of Wallace J. Rodgerson, Daniel F. McCole and others on behalf of the Citizens Pool Committee of South Weymouth). To see if the Town will vote to appoint a Committee with the power to prepare plans and specifications including the consideration of access roads, the transfer of Town land and the taking of other land for a Town Swimming Facility at that part of Great Pond commonly called the Dam which lies between Randolph Street and the Weymouth Filtration Plant shown on Sheets 48 and 52 of the Atlas of the Town of Weymouth dated January 1, 1963. Said Committee to be appointed by the Town Moderator and shall consist of seven or more members, one member of the Park Commission, one member of the Board of Public Works, one member of the Conservation Commission, and four or more residents of the Town of Weymouth. And to see what sum of money the Town will vote to raise and appropriate, by taxation or transfer from available funds for the use of the Committee, or take any other action in relation thereto.

ARTICLE 59. (On Petition of William St. Lawrence and others on behalf of the Pond Plain Improvement Association). To see if the Town will vote to appoint a committee of five or more to study the need, possible site and costs of a play area or playground in the general area of Elmer Road and Thicket Street in South Weymouth, said Committee to be appointed by the Town Moderator and to be called the Elmer Road Playground Study Committee, or take any other action in relation thereto

ARTICLE 60. (By Request of the Trustees of Tufts Library). To see if the Town will vote to accept the provisions of Massachusetts General Laws, Chapter 78, Section 32 permitting leaves of absence to members of the public library staff under certain conditions, or take any other action in relation thereto.

ARTICLE 61. (On Petition of Dorothy Moors and others in behalf of the Weymouth Fair Housing Association). To see if the Town will vote to adopt the following Resolution, or take any other action in relation thereto:

## A RESOLUTION

WHEREAS, our late President John F. Kennedy, speaking of rising demands for equal rights for all Americans, stated: "We must face a moment of moral and constitutional crisis . . . and men of generosity and vision must make themselves heard in every part of the land," and,

WHEREAS, under the leadership of President Lyndon B. Johnson, the Congress has passed the 1964 Civil Rights Act, and

WHEREAS, Massachusetts has outstanding Fair Housing Laws on the state level, and

WHEREAS, such legislation becomes fully effective only when informed leadership in each local community supports and encourages its public acceptance,

THEREFORE BE IT RESOLVED that we, the Town Meeting Members of the Town of Weymouth, affirm our belief that all people are entitled to seek housing in Weymouth without encountering discrimination because of their race, religion, or national origin, and

WE CALL UPON our fellow townsmen to welcome people into their neighborhoods without discrimination because of race, religion or national origin, and to establish the reputation for Weymouth as a community in which freedom truly rings for all.

You are hereby required to notify and warn said inhabitants of Weymouth qualified to vote in Town Affairs in case all the Articles in the foregoing warrant shall not have been acted upon at the meeting called for the Sixth day of March, 1967, to meet in adjourned session in the aforesaid Daniel L. O'Donnell Auditorium of the Weymouth High School on

## WEDNESDAY, THE EIGHTH DAY OF MARCH, 1967

at seven o'clock and forty-five minutes in the evening, then and there to act upon such of the foregoing Articles as shall not have been acted upon March sixth, or action upon which at said meeting March sixth may have been deferred until said adjourned session.

You are further requested to notify and warn the inhabitants of Weymouth qualified to vote in elections to meet at the polling place of their respective precincts, to wit:

In Precinct 1 -- In the Bicknell School Hall, 90 Sea Street;
In Precinct 2 -- In the American Legion Hall on Commercial St.;
In Precinct 3 -- In the Charles Y. Berry Auditorium in the Hunt School Building on Broad Street;
In Precinct 4 -- On the ground floor of the Thomas V. Nash, Jr. School, 1003 Front Street;
In Precinct 5 -- In the building of the Alice E. Fulton School, Pond Street;
In Precinct 6 -- On the ground floor of the Lawrence W. Pingree School, 1250 Commercial Street;

In Precinct 7 -- On the ground floor of the South Junior High School, 280 Pleasant Street;
In Precinct 8 -- On the ground floor of the John F. McCulloch School, 180 Green Street;
In Precinct 9 -- On the ground floor of the Edward B. Nevin School, 851 Main Street;
In Precinct 10 -- In the Homestead School, off approximately 425 Front Street;
In Precinct 11 -- In the Elden Johnson School on Pearl Street;
In Precinct 12 -- In the First Methodist Church, 747 Broad St.;

## ON MONDAY, THE THIRTEENTH (13) DAY OF MARCH 1967

at eight o'clock in the forenoon, then and there to bring in to the wardens of their several precincts their votes on one ballot, for the following named officers, to wit.

| | | |
|---|---|---|
| Two | (2) | Selectmen and Board of Public Welfare for three (3) years. |
| Three | (3) | Board of Public Works Members for three (3) years. |
| Two | (2) | Board of Assessors Members for three (3) years. |
| Two | (2) | Park Commissioners for three (3) years. |
| One | (1) | Park Commissioner for one (1) year (to fill vacancy). |
| Three | (3) | School Committee Members for three (3) years. |
| Three | (3) | Trustees of Tufts Library for three (3) years. |
| One | (1) | Board of Health Member for three (3) years. |
| One | (1) | Planning Board Member for five (5) years. |
| One | (1) | Annual Moderator for one (1) year. |
| One | (1) | Redevelopment Authority Member for five (5) years. |

and for the election of Town Meeting Members from the several voting precincts of the Town as follows:

| | |
|---|---|
| Precinct 1--7 | Town Meeting Members for three (3) years |
| Precinct 2--7 | Town Meeting Members for three (3) years |
| Precinct 2--1 | Town Meeting Member for one (1) year (to fill vacancy) |
| Precinct 3--6 | Town Meeting Members for three (3) years |
| Precinct 3--1 | Town Meeting Member for (1) year (to fill vacancy) |
| Precinct 3--1 | Town Meeting Member for two (2) years (to fill vacancy) |
| Precinct 4--7 | Town Meeting Members for three (3) years |
| Precinct 5--6 | Town Meeting Members for three (3) years |
| Precinct 6--5 | Town Meeting Members for three (3) years |
| Precinct 7--7 | Town Meeting Members for three (3) years |
| Precinct 8--9 | Town Meeting Members for three (3) years |
| Precinct 9--8 | Town Meeting Members for three (3) years |
| Precinct 10--6 | Town Meeting Members for three (3) years |
| Precinct 11--7 | Town Meeting Members for three (3) years |
| Precinct 12--5 | Town Meeting Members for three (3) years |
| Precinct 12--2 | Town Meeting Members for two (2) years (to fill vacancy) |

## POLLS WILL BE CLOSED AT EIGHT O'CLOCK IN THE EVENING

You are directed to serve this Warrant by posting a copy thereof, attested by you in writing, in each of two public places in each voting precinct in said Town, seven (7) days at least before the date of holding the first meeting called for in this Warrant.

Hereof fail not to make due return of this Warrant with your doing thereon to the

Town Clerk of said Town on or before the twenty-fourth day of February in the year of our Lord one thousand nine hundred and sixty-seven.

Given under our hands at Weymouth this twenty-sixth (26th) day of January in the year of our Lord one thousand nine hundred and sixty-seven.

FRANKLIN FRYER, Chairman
HERBERT A. CHUBBUCK, Clerk
RALPH J. AMABILE, JR.
RAYMOND E. BUCHAN
J. WARREN HEFFERNAN

BOARD OF SELECTMEN OF THE
TOWN OF WEYMOUTH

A true copy: ATTEST:

Norman F. Keith

Constable of Weymouth

February 23, 1967

Norfolk ss.

Pursuant to the within Warrant, I have this day notified and warned the inhabitants aforesaid, to meet at the respective places and times as set forth in said Warrant, by posting true and attested copies of the same in two public places in each voting district in said Town, seven days before the time of holding said meeting.

Norman F. Keith
Constable of Weymouth

February 23, 1967

Received and filed in the Office of the Town Clerk, February 23, 1967.

A true copy. ATTEST.

Harry Christensen
Town Clerk

March 3, 1967

Harry Christensen, Town Clerk
Town Hall
Weymouth, Massachusetts

Dear Mr. Christensen:

Enclosed you will find Certification of Mailing of the Warrant, Call of the Meeting, the Proposed Personnel By-Law including the classification and compensation plan, and Report and Recommendations of the Appropriation Committee together with Post Office Department's Certificate of Bulk Mailing. Would you kindly file the same.

Very truly yours,

Allan J. Masison
Secretary

AJM/ams
Enc/2

March 3, 1967

I hereby certify that the Warrant, Call of the Meeting, the Proposed Personnel By-Law including the classification and compensation plan, and Report and Recommendations of the Appropriation Committee for the 1967 Annual Town Meeting to be held on Monday March 6, 1967, at 7:45 p.m., at the Daniel L. O'Donnell Auditorium of the Weymouth High School were duly mailed on February 23, 1967, at the East Weymouth Branch Post Office in accordance with the provisions of the laws of the Commonwealth and the By-Laws of the Town of Weymouth.

Allan J. Masison, Secretary

Weymouth Appropriation Committee

# TOWN OF WEYMOUTH
# ANNUAL AND ADJOURNED TOWN MEETING
# MARCH 6, 8, AND 10, 1967

Leavitt Reporting Service, Inc.
28 Broad Street
Weymouth, Mass. 02188
Reporter assigned:
Walter T. Leavitt

# TOWN OF WEYMOUTH
## ANNUAL TOWN MEETING
## MARCH 6, 8, AND 10, 1967

Pursuant to a Warrant duly issued, the Annual Town Meeting of the inhabitants of the Town of Weymouth, represented by their duly elected and qualified Town Meeting Members, was held in the auditorium of the Weymouth High School on Monday, March 6, 1967.

The meeting was called to order at 7:50 o'clock in the evening by the Annual Moderator, Mr. Philip T. Jones.

The Town Clerk, Mr. Harry Christensen, read the Call of the Meeting.

Upon motion duly made, it was

UNANIMOUSLY VOTED: That the reading of the Articles in the Warrant be suspended.

Prayer for Divine Guidance at this Annual Town Meeting was offered by Rev. F. Allen Wells, Jr., Pastor of the Third Universalist Church, North Weymouth.

The assembly joined in the pledge of allegiance to the Flag of the United States.

There were no Town Meeting Members to be sworn by the Moderator.

There were 199 Town Meeting Members present.

The Moderator declared a quorum present.

The following Tellers were appointed and sworn by the Moderator:

1st Division Mr. Gammell
2nd Division Mr. Donovan
3rd Division Mr. Hollis

The Moderator recognized the presence of a group of students from Weymouth High School and Somerville High School who were present as part of the Student Government Exchange Program sponsored by the State Department of Education.

Upon motion duly made by Mr. Nourse of the Board of Public Works, it was

UNANIMOUSLY VOTED: That the following resolution be accepted by a standing vote of this Town Meeting:

WHEREAS, V. Leslie Hebert, better known as Les, has served the Town of Weymouth as Tree Warden and Moth Superintendent with dignity and faithfulness to duty for the past 32 years, and

WHEREAS, he has been held in the highest esteem by the community as a civic leader and for the image he has created throughout not only Weymouth and the Commonwealth of Massachusetts but the entire nation for his unstinting efforts to educate the public on the necessity of conserving our natural resources, and

WHEREAS, he has earned the respect of all who know him as a gentle man with talent and heart, dramatizing his love for trees through his renowned Liberty Tree and Smoky the Bear projects, and

WHEREAS, he has been recognized internationally by his service on the Executive Board of the International Shade Tree Committee and President of the Massachusetts Tree Wardens Association, and

WHEREAS, he has now made the decision to deservedly retire from public service,

IT IS THEREBY RESOLVED, that the Town Meeting Members, representing all the citizens of our great community, on the 6th day of March 1967 hereby resolve their gratitude and affection and prayer for a long healthy active retirement and take inspiration from V. Leslie Hebert's sincere and dedicated approach to a better Town of Weymouth.

We now continue with consideration of the Articles in the Warrant.

Upon motion duly made by the Appropriation Committee, it was

UNANIMOUSLY VOTED: That Articles 34, 35, 36, 37, 38, 39, 40, 41, 42 and 33 be considered in that order at this time.

ARTICLE 34. (By Request of Local 1616, Weymouth Fire Fighters). To see if the Town will vote to accept Chapter 740, Acts of 1959. (An Act authorizing payroll deductions on account of union dues in the case of certain state, county or municipal employers.) or take any other action in relation thereto.

Upon motion duly made by the Appropriation Committee, it was

UNANIMOUSLY VOTED: No action.

ARTICLE 35. (By Request of Local 1616, Weymouth Fire Fighters). To see if the Town will vote to accept, Section 58-D of Chapter 48 of the General Laws. (Which section provides for hours of duty of permanent Firemen.)

Upon motion duly made by the Appropriation Committee, it was

UNANIMOUSLY VOTED: No action.

ARTICLE 36. (By Request of Local 1616, Weymouth Fire Fighters). To see what sum of money the Town will vote to raise and appropriate by taxation, transfer from available funds and/or borrowing to provide for sufficient additional personnel to carry out the provisions of Section 58-D, Chapter 48 of the General Laws, or to take any other action in relation thereto.

Upon motion duly made by the Appropriation Committee, it was

UNANIMOUSLY VOTED: No action.

ARTICLE 37. (By Request of Local 1616, Weymouth Fire Fighters). To see if the Town will vote to accept, Section 57-D of Chapter 48 of the General Laws. (An Act providing that Firefighters and certain others in certain Cities and Towns shall be granted an additional day off duty or, under certain circumstances, an additional day's pay when they are required to work on certain legal holidays.)

Upon motion duly made by the Appropriation Committee, it was

UNANIMOUSLY VOTED: No action.

ARTICLE 38. (By Request of Local 1616, Weymouth Fire Fighters). To see if the Town will vote to amend Article 4, Section 409 of the Town By-Laws by the acceptance of the following changes in the classification and pay plan under item entitled, "Vacations for the Police and Fire Departments in the P.F. Grades 1, 2, 3, 4, 5 and the F.A. Grades 3, as follows:

Paid vacation time shall be granted to all full time employees in accordance with the following table:

One month to six months . . . . . .One Week
Six months to ten years. . . . . Two Weeks
Ten Years to Fifteen Years . . . . . Three Weeks
Fifteen Years and over . . . . . Four Weeks

Vacation time shall be taken within each calendar year and shall not be accumulated from one year to another. To provide for such vacation the sum of Four Thousand Three Hundred One Dollars and 50/100 ($4,301.50) shall be added for the personal services appropriation of the Fire Department under Item 16 of Article I, or take any other action in relation thereto.

Upon motion duly made by the Appropriation Committee, it was

UNANIMOUSLY VOTED: No action.

ARTICLE 39. (By Request of Local 1616, Weymouth Fire Fighters). To see if the Town will vote to accept Chapter 162 Acts of 1966. AN ACT PROVIDING IN CERTAIN CITIES AND TOWNS: MEMBERS OF THE REGULAR FIREFIGHTING FORCE SHALL BE GRANTED SUMMER VACATIONS.

Upon motion duly made by the Appropriation Committee, it was

UNANIMOUSLY VOTED: No action.

ARTICLE 40. (By Request of Local 1616, Weymouth Fire Fighters). To see if the Town will vote to accept the following pay scale in the P-F Grades 1, 2, 3, 4, 5 and the F-A Grades 3, 4 as follows:

P-F 1

| | A | B | C | D |
|---|---|---|---|---|
| 39 weeks | $ 6,105.84 | $ 6,461.52 | $ 6,817.00 | $ 7,173.00 |
| 13 weeks | $ 6,472.19 | $ 6,849.21 | $ 7,226.02 | $ 7,603.68 |

P-F 2
NO STEPS FOR OFFICERS

| | |
|---|---|
| 39 weeks | $ 7,884.24 |
| 13 weeks | $ 8,357.29 |

P-F 3

| | |
|---|---|
| 39 weeks | $ 8,843.80 |
| 13 weeks | $ 9,374.43 |

P-F 4

| | |
|---|---|
| 39 weeks | $ 9,721.92 |
| 13 weeks | $ 10,305.24 |

P-F 5

| | |
|---|---|
| 39 weeks | $ 11,856.00 |
| 13 weeks | $ 12,567.36 |

F-A 3 S.M.C.
Signal Maintenance Craftsmen
D

| | |
|---|---|
| 39 weeks | $ 7,232.16 |
| 13 weeks | $ 7,666.09 |

F-A 4
Master Mechanic
Fire Department, Superintendent of the Fire Alarm

| | |
|---|---|
| No Steps | |
| 39 weeks | $ 8,921.64 |
| 13 weeks | $ 9,456.94 |

And that a sum of One Hundred Eight Thousand Four Hundred Twenty-Six Dollars and Seventy-Five Cents, ($108,426.75) shall be added to the personal services appropriation of the Fire Department, under Item 16 of Article I, or take any other action in relation thereto.

Upon motion duly made by the Appropriation Committee, it was

UNANIMOUSLY VOTED: No action.

ARTICLE 41. (By Request of Local 1616, Weymouth Fire Fighters). To see if the Town will vote to amend Article 4, Section 409 of the Town By-Laws by adding the following Longevity Pay Plan for P-F Grades 1, 2, 3, 4, 5 and the F-A Grades 3, 4.

Longevity Pay

| | |
|---|---|
| 10 to 14 Years of Service | $100.00 |
| 15 to 19 Years of Service | $150.00 |
| 20 to 24 Years of Service | $200.00 |
| 25 Years of Service and over | $250.00 |

Said payment shall be made annually on the first payday in December to all employees in accordance with their length of service as of the first day of December

Upon motion duly made by the Appropriation Committee, it was

UNANIMOUSLY VOTED: No action.

ARTICLE 42. (By Request of Local 1616, Weymouth Fire Fighters). To see what sum of money the Town will vote to raise and appropriate by taxation, transfer from available funds and/or borrowing to provide for the Longevity Pay Plan provided under Article 41 preceding.

Upon motion duly made by the Appropriation Committee, it was

UNANIMOUSLY VOTED: No action.

ARTICLE 33. (By Request of the Personnel Board). To see if the Town will amend Article 4, Section 409 of the Town By-Laws by Pay Plan, including, but not limited to, changes in classification, wages or salary amounts, hours of work, rates of overtime compensation, holiday or sick leave pay, vacation entitlement, or to take any other action in relation thereto.

MOVED by the Appropriation Committee:

That the Town vote to amend Article IV, Section 409, of the Town By-Laws by accepting the Proposed Personnel By-Law, including the Classification and Compensation Plan, as submitted by the Personnel Board and mailed to each Town Meeting Member with the Warrant for the Annual Town Meeting and the Appropriation Committee Report and Recommendations.

Discussion ensued involving Mr. Masison, Secretary of the Appropriation Committee; Mr. Harraghy of the Personnel Board, Mr. Amabile of the Board of Selectmen, and Fire Chief Murray.

MOVED the following amendment by Mr. Amabile of the Board of Selectmen:

Change the classification of Signal Maintenance Craftsman from S-13 as printed on Page 10 of the Personnel booklet to S-16.

Change the classification of the Superintendent of Fire Alarm from S-18 as printed on Page 10 of the Personnel booklet to S-21.

Change the classification of Master Mechanic, Fire Department from F-2 as printed on Page 11 of the Personnel booklet to S-21.

Mr. Masison, Secretary of the Appropriation Committee, spoke on the amendment.

Comes now the question on the amendment by Mr. Amabile of the Board of Selectmen.

Vote was taken and the Moderator being in doubt a Teller count was ordered. Vote and count were taken and the Tellers reported 114 votes in the affirmative and 61 votes in the negative. The Moderator then declared the amendment by Mr. Amabile of the Board of Selectmen.

SO VOTED

Upon request by the Moderator, it was

UNANIMOUSLY VOTED: Unanimous consent for Mr. Chisholm, International Union Representative of the Department of Public Works employees, to address the meeting.

Discussion ensued involving Mr. Chisholm, International Union Representative of the Department of Public Works Employees, and Mr. Harraghy of the Personnel Board.

MOVED the following amendment by Mr. Carlson of the Board of Public Works:

Change the classification of Town Engineer from S-26 as printed on Page 12 of the Personnel booklet to S-27.

Change the classification of Grade V Engineer from S-22 as printed on Page 11 of the Personnel Booklet to S-24.

Change the classification of Grade IV Engineer from S-20 as printed on Page 11 of the Personnel booklet to S-22.

Discussion ensued involving Mr. Bilodeau, Director of Public Works; and Mr. Moran.

Comes now the question on the amendment by Mr. Carlson of the Board of Public Works.

SO VOTED

Town Counsel Kelly spoke in reference to previous remarks by Mr. Chisholm, International Union Representative of the Department of Public Works employees, and Mr. Harraghy of the Personnel Board.

MOVED by the Appropriation Committee:

Reconsideration of the action taken on the amendment by Mr. Amabile of the Board of Selectmen.

Discussion ensued involving Mr. Masison, Secretary of the Appropriation Committee; and Mr. Amabile of the Board of Selectmen.

Comes now the question on the motion by the Appropriation Committee for reconsideration of the action taken on the amendment by Mr. Amabile of the Board of Selectmen.

Vote was taken and the Moderator declared the motion by the Appropriation Committee for reconsideration of the action taken on the amendment by Mr. Amabile of the Board of Selectmen LOST.

Comes now the question on the main motion by the Appropriation Committee as thus twice amended.

UNANIMOUSLY VOTED:

Here follows the Personnel By-Law under Article 33 as thus amended and Unanimously Voted by the Town Meeting.

## PERSONNEL BY-LAW

### SECTION 1. AUTHORIZATION

Pursuant to the authority contained in Sections 108 A and 108 C of Chapter 41 of the General Laws, there shall be established plans which may be amended from time to time by vote of the Town at an Annual Town Meeting: (a) classifying positions in the service of the Town other than those filled by popular election, those under the jurisdiction of the School Committee, and those for which incumbents render contractual services which are not provided during regularly established working hours,

and which do not appear in Schedule A of Section 7 following, into groups and classes doing substantially similar work or having substantially equal responsibilities; (b) authorizing a compensation plan for positions in the classification plan; (c) providing for the administration of said classification and compensation plans; and (d) establishing certain working conditions and fringe benefits for employees occupying positions in the classification plan.

The classification of positions which are subject to the Welfare Compensation Plan of the Commonwealth of Massachusetts and the schedule of rates therefor effective July 1, 1966 with subsequent amendments, if any, and the provisions of Section 47D of Chapter 31 of the General Laws relating to the application of rates set forth in the aforementioned Welfare Compensation Plan are hereby incorporated by reference.

## SECTION 2. DEFINITIONS

As used in this by-law, the following words and phrases shall have the following meanings unless a different construction is clearly required by the context or by the laws of the Commonwealth:

"Administrative Authority", the elected or appointed official or board having jurisdiction over a function or activity;

"Board", the Personnel Board as defined in Section 3;

"Class", a group of positions in the Town service sufficiently similar in respect to duties and responsibilities so that the same descriptive title may be used to designate each position allocated to the class, that the same qualifications shall be required of the incumbents, that the same tests of fitness may be used to choose qualified employees and that the same scale of compensation can be made to apply with equity;

"Classification Plan", class titles appearing in Schedule A of Section 7 of this by-law plus class specifications which are on file with the Personnel Board and which are hereby incorporated by reference;

"Compensation Grade", a range of salary or wage rates appearing in Schedules B, C, D, E or F of Section 7;

"Compensation Plan", Schedules B, C, D, E and F in Section 7;

"Continuous Employment", employment (either full-time or part-time) requiring a predetermined minimum work week and un-interrupted except for required military service and for authorized vacation or other leave of absence;

"Department", any department, board, committee, commission or other agency of the Town subject to this by-law;

"Employee", an employee of the Town occupying a position in the classification plan;

"Full-Time Employee", an employee retained in full-time employment;

"Full-time Employment", employment for not less than 7 hours per diem for five days a week for fifty-two weeks per annum, minus legal holidays and authorized vacation leave, sick leave and other leave of absence;

"Group", or "Occupational Group" a group of classes designated by occupation as appearing in Schedule A of Section 7;

"Increment", the dollar difference between step rates;

"Maximum Rate", the highest rate in a range which an employee normally is entitled to attain;

"Minimum Rate", the rate in a range which is normally the hiring rate of a new employee;

"Part-time Employee", an employee retained in part-time employment;

"Part-time Employment", employment for less than full-time weekly employment;

"Permanent Employee", an employee retained in continuous employment in a permanent position;

"Permanent Position", a full-time or part-time position in the Town service which has required or which is likely to require the services of an incumbent in continuous employment for a period of fifty-two calendar weeks;

"Personal Rate", a rate above the maximum rate applicable only to a designated employee;

"Position", an office or post of employment in the Town service with duties and responsibilities calling for the full-time, part-time or seasonal employment of one person in the performance and exercise thereof;

"Promotion", a change from a position of lower class and compensation grade to a position with greater responsibilities in a higher class and compensation grade;

"Range", the dollar difference between minimum and maximum rates;

"Rate", a sum of money designated as compensation for personal services on an hourly, daily, weekly, monthly, annual or other basis;

"Seasonal Employment", employment for less than full-time annual employment;

"Step Rate", a rate in a range of a compensation grade;

"Temporary Employee", an employee retained in a temporary position or in a permanent position in probationary or acting status;

"Temporary Position", a position in the Town service which requires or is likely to require the services of one incumbent for a period less than fifty-two calendar weeks in continuous employment;

"Town", the Town of Weymouth.

## SECTION 3. PERSONNEL BOARD

(a) There shall be a Personnel Board consisting of five unpaid members, responsible for the administration of the classification and compensation plans. One member shall be an elected Town official, one a Town employee of Weymouth and three shall be citizens and registered voters of the Town. Appointments to the Per-

sonnel Board shall be made by the Moderator.

(b) In making these appointments, the Moderator shall give consideration to the personal qualifications of those citizens who will best meet the responsibility of the Board to represent both Town employees and taxpayers. If possible, the make-up of the Board shall consist of members professionally qualified who are familiar with the principles and experienced in the methods and practices of labor relations and personnel administration.

(c) The term of office of members of the Board shall be three years. The members in office at the time of adoption of this by-law shall continue to hold office until their successors have been appointed and qualified. Upon expiration of the term of a member, his successor shall be appointed for a term of three years. Members may be reappointed. New appointments shall be effective as of May first annually.

(d) The Personnel Board shall be vested with the authority to promulgate such rules and regulations as are necessary for the proper administration of the classification and compensation plans.

(e) The Board of Selectmen shall appoint a Personnel Officer who shall be responsible for the administration of the classification and compensation plans and such rules and regulations regarding the plans as may be promulgated by the Personnel Board. The Personnel Officer shall maintain adequate personnel records of all employees occupying positions subject to the classification and compensation plans. He shall furnish the Board with information and make recommendations as to approval of new employees, initial classification, approval of requests and the settlement of grievances.

(f) The Personnel Officer shall allocate new positions to the salary or wage schedules or reclassify existing ones. The employee concerned shall be advised in writing of the allocation or reclassification and the right of appeal to the Personnel Officer.

(g) An employee aggrieved by a decision of the Personnel Officer or the administrative authority or his department head may appeal such decision to the Board by filing with it a written notice of appeal within ten days after receipt of the decision of the Personnel Officer.

(h) The Board, upon receipt of a notice of appeal, shall fix a reasonable time, but not later than thirty days, excluding Saturdays, Sundays and holidays, for the hearing of any appeal and shall cause notice of the time and place of such hearing thereof to be given to the appellant, administrative authority, Personnel Officer and department head; said notice to be given not less than seven days before the hearing, Saturday, Sunday and holidays excluded.

(i) The Board may adopt rules and regulations, not inconsistent with the provisions of the By-Laws of the Town, for the conduct of any hearing before it.

(j) After the hearing, the Board shall affirm, reverse or amend, in whole or in part, the decision of the Personnel Officer, and its decision shall be final, conclusive and binding upon all parties; a copy of its decision shall be forwarded to all interested parties forthwith.

(k) The Personnel Officer shall maintain regular office hours on Monday evenings at the Town Hall and shall also attend meetings of the Board.

(l) Forthwith after its appointment and annually, the Board shall meet and or-

ganize by electing a chairman. A majority of the Board shall constitute a quorum for the transaction of business. A majority of the Board shall determine the action the Board must take on all matters which it is authorized or required to act upon under this By-Law.

(m) The Board may appoint a clerk, employ other assistance and incur expenses as it deems necessary, subject to the appropriation of funds therefor.

(n) The Board from time to time, of its own motion, shall investigate the work features and rates of salaries or wages of any or all positions subject to the provisions of this By-Law. Such reviews shall be made at such intervals as the Board deems necessary and, to the extent which the Board considers practicable, shall include all occupational groups in the classification plan.

(o) The Board shall maintain written job descriptions or specifications of the classes in the classification plan, each consisting of a statement describing the essential nature of the work and the characteristics that distinguish the class from other classes. The description for any class shall be construed solely as a means of identification and not as prescribing what the duties or responsibilities of any position shall be, or as modifying, or in any way affecting, the power of any administrative authority, as otherwise existing, to appoint, to assign duties to, or to direct and control the work of any employee under the jurisdiction of such authority.

(p) Upon recommendation of a department head, supported by evidence in writing of special reasons and exceptional circumstances satisfactory to the Board, the Board may authorize an entrance rate higher than the minimum rate for a position, and/or such other variance in the compensation plan as it may deem necessary for the proper functioning of the services of the Town. No variance shall become effective unless or until the necessary funds have been appropriated therefor.

(q) The Board shall make an annual report in writing to the Board of Selectmen fifteen days after the first of the year.

## SECTION 4. CLASSIFICATION PLAN

(a) All positions in the service of the Town except those excluded by Section 1 are hereby classified by titles appearing in Schedule A of Section 7 which is made a part hereof. These classes of positions shall constitute the classification plan for paid Town services.

(b) The title of each class, as established by the classification plan, shall be the official title of every position allocated to the class and the official title of each incumbent of a position so allocated, and shall be used to the exclusion of all others on payrolls, budget estimates and other official records and reports pertaining to the position.

(c) The title of a position which is held by an employee with a dual or a multiple Civil Service rating shall be that recommended by the employee's department head, or by the administrative authority having jurisdiction over the organization unit to which the employee is assigned.

(d) Whenever a new position is established, or the duties of an existing position are so changed that in effect a new position is created, upon presentation of substantiating data satisfactory to the Personnel Board, the Board shall allocate such new or changed position to its appropriate class.

(e) No position may be reclassified until the Personnel Board shall have deter-

mined such reclassification to be consistent with the classification plan. The Board may, however, when it considers such action to be necessary for the proper functioning of Town services, authorize a new classification and assign same to an existing compensation grade or determine the rate to be paid to an incumbent employee. Such action on the part of the Board shall, however, be subject to ratification by the next Annual Town Meeting.

## SECTION 5. COMPENSATION PLAN

(a) The compensation plan shall consist of Schedules B, C, D, E and F of Section 7, which provide minimum and maximum salaries or wages for certain of the classes in the classification plan. The salary range of a class shall be the salary range of all positions allocated to the class. If no range is provided, the single rate appearing in Schedule F shall be the basis of compensation paid to an employee occupying a position under the appropriate class title.

(b) Each employee shall continue to be paid on the same basis as in effect at the time of adoption of this By-Law unless otherwise provided in the compensation plan.

(c) No administrative authority shall fix the salary of any employee in a position in the classification plan except in accordance with the compensation plan.

(d) No person shall be paid as an employee in any position subject to the provisions in the classification plan under any title other than one appearing in Schedule A of Section 7 or, pending amendment of aforementioned Schedule A, under the title specified by the Director of Civil Service of the Commonwealth based on the duties of the position as determined by the job description prepared by the Board.

(e) An employee in continuous employment in a class appearing on Schedules B, C, D, E or certain grades of Schedule F of Section 7 shall receive the increment between his present rate and the next higher step rate as follows:

(1) On the termination of the nearest pay period to April first or October first after completion of six months at the minimum or entrance rate.

(2) Thereafter one year from the date of his previous increase.

(3) The increase in rate which this increment represents must be recommended by the employee's department head and approved by the Board.

(4) The increase shall be based on performance of the employee during the preceding six-month or twelve-month period, and not solely on length of service.

(f) An employee receiving a promotion to a vacant position or to a new position as defined in Section 4(d) shall, upon assignment resulting from such promotion, receive the rate in the compensation grade of the vacant or new position next above his existing rate. If the resulting adjustment is less than $140.00 on an annual basis for a position class assigned to Schedules B, C or D, or $.10 per hour for a position class assigned to Schedule E, the adjustment shall be to the second rate above the existing rate but within the compensation grade of the vacant or new position.

(g) The employee receiving a promotion and adjustment in rate pursuant to the provisions of the preceding sub-section shall receive the next increment of his compensation grade effective the next April first or October first following completion of twelve months at the rate resulting from the promotion.

(h) The employee who is transferred to a similarly rated or to a lower rated po-

sition for the convenience of the Town shall enter the new position at his rate in the position from which he is transferred.

(i) Each administrative authority shall include in its estimates, required by the provisions of Section 59 of Chapter 41 of the General Laws, a pay adjustment section setting forth in detail the amounts which will be required for anticipated pay adjustments during the ensuing year and shall furnish a copy thereof to the Board.

## SECTION 6. AMENDMENT OF THE PLANS

(a) No amendment of either plan shall be made until it has been presented by signed petition to the Personnel Board and acted upon by the Board. Upon receipt of such petition, the Board, after giving the petitioners and the heads of the departments affected at least three days' written notice, shall hold a hearing for the parties interested to consider the proposed amendment.

(b) If the Personnal Board shall fail to act on an amendment so presented within fifteen days after the hearing thereon, the Board shall be deemed to have disapproved the amendment. The petition may then be presented to the Town Meeting, if so desired.

(c) The Appropriation Committee shall report to Town Meeting as a part of its estimates of Town expenditures the impact of a proposed amendment which is approved by the Personnel Board together with such recommendation or recommendations as the Appropriation Committee deems expedient.

(d) The Board, of its own motion, may propose an amendment to the plans or other provisions of this By-Law based on its findings resulting from its investigations as provided in Section 3.

## SECTION 7. POSITION CLASSES: SALARY, WAGE AND MISCELLANEOUS COMPENSATION SCHEDULES

The following schedules, together with class specifications previously incorporated by reference, constitute the classification and compensation plans of the Town as defined in Section 2:

SCHEDULE A - Classification of Positions by Occupational Groups and Assignment to Compensation Grades

SCHEDULE B - General Weekly Salary Schedule

SCHEDULE C - Police Weekly Salary Schedule

SCHEDULE D - Fire Weekly Salary Schedule

SCHEDULE E - Hourly Wage Schedule

SCHEDULE F - Miscellaneous Salary Schedule (for Part-time and Seasonal positions)

## SCHEDULE A

## CLASSIFICATION OF POSITIONS BY OCCUPATIONAL GROUPS AND ASSIGNMENT TO COMPENSATION GRADES

| Class Title | Compensation Grade or Schedule |
|---|---|
| **Administrative and Clerical Group** | |
| Clerical Aide (Part-Time) | Misc. |
| Junior Clerk Typist | S-1 |
| Meter Reader | S-8 |
| Meter Reader Supervisor | S-11 |
| Personnel Officer (Part-Time) | Misc. |
| Principal Clerk | S-8 |
| Registrar of Voters (Part-Time) | Misc. |
| Scale Man and Record Keeper | S-10 |
| Secretary-Public Works Department | S-10 |
| Senior Clerk | S-4 |
| Switchboard Operator | S-1 |
| Water Registrar and Office Manager | S-14 |
| **Custodian Group** | |
| Custodial Supervisor | S-11 |
| Custodial Worker | S-6 |
| Custodian | S-8 |
| Custodian and Handyman | S-8 |
| **Engineering Group** | |
| Civil Engineer, Grade I | S-9 |
| Civil Engineer, Grade II | S-13 |
| Civil Engineer, Grade III | S-17 |
| Student Engineer | Misc. |
| **Inspection Group** | |
| Animal Inspector (Part-Time) | Misc. |
| Assistant Building Inspector | S-17 |
| Building Inspector | S-20 |
| Dog Officer (Part-Time) | Misc. |
| Gas Inspector (Part-Time) | Misc. |
| Plumbing Inspector | S-16 |
| Sealer of Weights and Measures (Part-Time) | Misc. |
| Shellfish Warden | S-6 |
| Wiring Inspector | S-16 |
| **Labor Group** | |
| Assistant Mechanic | W-5 |
| Crane Operator | W-6 |
| Filter Plant Chief Operator | S-14 |
| Filter Plant Operator | S-10 |
| Forestry Working Foreman | W-4 |
| Heavy Motor Equipment Operator | W-5 |

| Labor Group (Continued) | Compensation Grade or Schedule |
|---|---|
| Incinerator Maintenance Repairman | W-5 |
| Maintenance Craftsman | W-4 |
| Maintenance Man | W-3 |
| Master Mechanic | W-8 |
| Mechanic | W-6 |
| Motor Equipment Operator | W-3 |
| Public Works General Foreman | S-17 |
| Public Works Foreman | W-7 |
| Public Works Laborer | W-1 |
| Special Heavy Motor Equipment Operator | W-6 |
| Stoker | W-2 |
| Storekeeper | W-3 |
| Tree Climber | W-4 |
| **Library Group** | |
| Library Junior Assistant | S-1 |
| Library Junior Assistant (3 credit hours) | S-2 |
| Library Page (Part-Time) | Misc. |
| Library Professional Associate | S-13 |
| Library Senior Assistant | S-7 |
| Library Senior Assistant (15 credit hours) | S-8 |
| Student Library Assistant (Part-Time) | Misc. |
| **Mechanical and Construction Group** | |
| Signal Maintenance Craftsman | S-16 |
| Superintendent of Fire Alarm | S-21 |
| **Professional Group** | |
| Civil Engineer, Grade IV | S-22 |
| Civil Engineer, Grade V | S-24 |
| Dental Hygienist | S-9 |
| Junior Accountant | S-10 |
| Public Health Nurse | S-12 |
| Veterans' Services Investigator | S-14 |
| **Public Safety Group** | |
| Fire Captain | F-4 |
| Fire Fighter | F-1 |
| Fire Fighter, Master Mechanic | S-21 |
| Fire Lieutenant | F-3 |
| Harbor Master | S-8 |
| Patrolman | P-1 |
| Patrolman (serving as detective) | P-3 |
| Patrolman (serving as safety officer) | P-2 |
| Police Lieutenant | P-4 |
| Police Sergeant | P-3 |
| **Seasonal Recreation Group** | |
| Assistant Beach Supervisor | Misc. |

| Seasonal Recreation Group (Continued) | Compensation Grade or Schedule |
|---|---|
| Bathhouse Attendant | Misc. |
| Beach Supervisor | Misc. |
| Handicapped Children's Program Supervisor | Misc. |
| Lifeguard | Misc. |
| Playground Instructor | Misc. |
| Playground Specialist | Misc. |
| Recreation Program Supervisor | Misc. |
| Recreation Special Police | Misc. |
| Swimming Instructor | Misc. |
| **Supervisory Group** | |
| Assistant Library Director | S-16 |
| Assistant Town Clerk | S-9 |
| Assistant Town Treasurer | S-9 |
| Deputy Fire Chief | F-5 |
| Executive Secretary to Board of Assessors | S-17 |
| Executive Secretary to Board of Selectmen | S-11 |
| Fire Chief | F-6 |
| Health Agent | S-17 |
| Highway Superintendent | S-23 |
| Library Director | S-21 |
| Park Maintenance Superintendent | S-17 |
| Police Captain | P-5 |
| Police Chief | P-6 |
| Public Works Director | S-30 |
| Recreation Director | S-20 |
| Sanitation Superintendent | S-20 |
| Sewer Superintendent | S-23 |
| Town Accountant | S-24 |
| Town Engineer | S-27 |
| Tree Warden and Moth Superintendent | S-19 |
| Veterans' Agent and Director of Veterans' Services | S-17 |
| Water Superintendent | S-23 |

## SCHEDULE B

## GENERAL WEEKLY SALARY SCHEDULE

(Weekly rates controlling annual rates are computed by multiplying weekly rates by 52)

| Compensation Grade | | Minimum A | Intermediate Steps B | C | D | Maximum E |
|---|---|---|---|---|---|---|
| S-1 | W | 65.60 | 68.25 | 71.05 | 73.95 | 76.90 |
| | A | 3410 | 3550 | 3695 | 3845 | 4000 |
| S-2 | W | 68.25 | 71.05 | 73.95 | 76.90 | 80.00 |
| | A | 3550 | 3695 | 3845 | 4000 | 4160 |
| S-3 | W | 71.05 | 73.95 | 76.90 | 80.00 | 83.15 |
| | A | 3695 | 3845 | 4000 | 4160 | 4325 |

| Compensation Grade | | Minimum A | Intermediate Steps B | C | D | Maximum E |
|---|---|---|---|---|---|---|
| S-4 | W | 73.95 | 76.90 | 80.00 | 83.15 | 86.55 |
| | A | 3845 | 4000 | 4160 | 4325 | 4500 |
| S-5 | W | 76.90 | 80.00 | 83.15 | 86.55 | 90.00 |
| | A | 4000 | 4160 | 4325 | 4500 | 4680 |
| S-6 | W | 80.00 | 83.15 | 86.55 | 90.00 | 93.65 |
| | A | 4160 | 4325 | 4500 | 4680 | 4870 |
| S-7 | W | 83.15 | 86.55 | 90.00 | 93.65 | 97.30 |
| | A | 4325 | 4500 | 4680 | 4870 | 5060 |
| S-8 | W | 86.55 | 90.00 | 93.65 | 97.30 | 101.25 |
| | A | 4500 | 4680 | 4870 | 5060 | 5265 |
| S-9 | W | 90.00 | 93.65 | 97.30 | 101.25 | 105.30 |
| | A | 4680 | 4870 | 5060 | 5265 | 5475 |
| S-10 | W | 93.65 | 97.30 | 101.25 | 105.30 | 109.40 |
| | A | 4870 | 5060 | 5265 | 5475 | 5690 |
| S-11 | W | 97.30 | 101.25 | 105.30 | 109.40 | 113.85 |
| | A | 5060 | 5265 | 5475 | 5690 | 5920 |
| S-12 | W | 101.25 | 105.30 | 109.40 | 113.85 | 118.35 |
| | A | 5265 | 5475 | 5690 | 5920 | 6155 |
| S-13 | W | 105.30 | 109.40 | 113.85 | 118.35 | 123.10 |
| | A | 5475 | 5690 | 5920 | 6155 | 6400 |
| S-14 | W | 109.40 | 113.85 | 118.35 | 123.10 | 128.00 |
| | A | 5690 | 5920 | 6155 | 6400 | 6655 |
| S-15 | W | 113.85 | 118.35 | 123.10 | 128.00 | 133.10 |
| | A | 5920 | 6155 | 6400 | 6655 | 6920 |
| S-16 | W | 118.35 | 123.10 | 128.00 | 133.10 | 138.45 |
| | A | 6155 | 6400 | 6655 | 6920 | 7200 |
| S-17 | W | 123.10 | 128.00 | 133.10 | 138.45 | 143.95 |
| | A | 6400 | 6655 | 6920 | 7200 | 7485 |
| S-18 | W | 128.00 | 133.10 | 138.45 | 143.95 | 149.70 |
| | A | 6655 | 6920 | 7200 | 7485 | 7785 |
| S-19 | W | 133.10 | 138.45 | 143.95 | 149.70 | 157.20 |
| | A | 6920 | 7200 | 7485 | 7785 | 8175 |
| S-20 | W | 138.45 | 143.95 | 149.70 | 157.20 | 165.00 |
| | A | 7200 | 7485 | 7785 | 8175 | 8580 |
| S-21 | W | 143.95 | 149.70 | 157.20 | 165.00 | 173.25 |
| | A | 7485 | 7785 | 8175 | 8580 | 9010 |

| Compensation Grade | | Minimum A | Intermediate Steps B | C | D | Maximum E |
|---|---|---|---|---|---|---|
| S-22 | W | 149.70 | 157.20 | 165.00 | 173.25 | 181.90 |
| | A | 7785 | 8175 | 8580 | 9010 | 9460 |
| S-23 | W | 157.20 | 165.00 | 173.25 | 181.90 | 191.05 |
| | A | 8175 | 8580 | 9010 | 9460 | 9935 |
| S-24 | W | 165.00 | 173.25 | 181.90 | 191.05 | 200.60 |
| | A | 8580 | 9010 | 9460 | 9935 | 10,430 |
| S-25 | W | 173.25 | 181.90 | 191.05 | 200.60 | 210.60 |
| | A | 9010 | 9460 | 9935 | 10,430 | 10,950 |
| S-26 | W | 181.90 | 191.05 | 200.60 | 210.60 | 223.20 |
| | A | 9460 | 9935 | 10,430 | 10,950 | 11,607 |
| S-27 | W | 191.05 | 200.60 | 210.60 | 223.20 | 236.60 |
| | A | 9935 | 10,430 | 10,950 | 11,607 | 12,303 |
| S-28 | W | 200.60 | 210.60 | 223.20 | 236.60 | 250.80 |
| | A | 10,430 | 10,950 | 11,607 | 12,303 | 13,041 |
| S-29 | W | 210.60 | 223.20 | 236.60 | 250.80 | 265.85 |
| | A | 10,950 | 11,607 | 12,303 | 13,041 | 13,823 |
| S-30 | W | 223.20 | 236.60 | 250.80 | 265.85 | 281.75 |
| | A | 11,607 | 12,303 | 13,041 | 13,823 | 14,652 |

## SCHEDULE C

## POLICE WEEKLY SALARY SCHEDULE

(Weekly rates controlling; annual rates computed by multiplying weekly rates by 52)

| Compensation Grade | | Minimum A | Intermediate Steps B | C | Maximum D |
|---|---|---|---|---|---|
| P-1 | W | 118.25 | 125.00 | 131.75 | 138.45 |
| | A | 6150 | 6500 | 6800 | 7200 |
| P-2 | W | 125.00 | 131.75 | 138.45 | 145.20 |
| | A | 6500 | 6850 | 7200 | 7550 |
| P-3 | W | | | 145.20 | 151.90 |
| | A | | | 7550 | 7900 |
| P-4 | W | | 158.65 | 165.40 | 172.10 |
| | A | | 8250 | 8600 | 8950 |
| P-5 | W | | 178.85 | 185.60 | 192.30 |
| | A | | 9300 | 9650 | 10,000 |
| P-6 | W | 201.90 | 211.55 | 221.15 | 230.75 |
| | A | 10,500 | 11,000 | 11,500 | 12,000 |

## SCHEDULE D

## FIRE WEEKLY SALARY SCHEDULE

(Weekly rates controlling; annual rates computed by multiplying weekly rates by 52)

| Compensation Grade | | Minimum A | Intermediate Steps B | C | Maximum D |
|---|---|---|---|---|---|
| F-1 | W | 118.25 | 125.00 | 131.75 | 138.45 |
| | A | 6150 | 6500 | 6850 | 7200 |
| F-2 | W | 131.75 | 138.45 | 145.20 | 151.90 |
| | A | 6850 | 7200 | 7550 | 7900 |
| F-3 | W | | | 145.20 | 151.90 |
| | A | | | 7550 | 7900 |
| F-4 | W | | 158.65 | 165.40 | 172.10 |
| | A | | 8250 | 8600 | 8950 |
| F-5 | W | | 178.85 | 185.60 | 192.30 |
| | A | | 9300 | 9650 | 10,000 |
| F-6 | W | 201.90 | 211.55 | 221.15 | 230.75 |
| | A | 10,500 | 11,000 | 11,500 | 12,000 |

## SCHEDULE E

## HOURLY WAGE SCHEDULE

(Hourly rate controlling; weekly rates computed by multiplying hourly rates by 40)

| Compensation Grade | | Minimum A | Intermediate Step B | Maximum C |
|---|---|---|---|---|
| W-1 | H | 2.30 | 2.40 | 2.50 |
| | W | 92.00 | 96.00 | 100.00 |
| W-2 | H | 2.40 | 2.50 | 2.60 |
| | W | 96.00 | 100.00 | 104.00 |
| W-3 | H | 2.50 | 2.60 | 2.70 |
| | W | 100.00 | 104.00 | 108.00 |
| W-4 | H | 2.60 | 2.725 | 2.85 |
| | W | 104.00 | 109.00 | 114.00 |
| W-5 | H | 2.70 | 2.85 | 3.00 |
| | W | 108.00 | 114.00 | 120.00 |
| W-6 | H | 2.85 | 3.00 | 3.15 |
| | W | 114.00 | 120.00 | 126.00 |
| W-7 | H | 3.00 | 3.15 | 3.30 |
| | W | 120.00 | 126.00 | 132.00 |
| W-8 | H | 3.15 | 3.30 | 3.45 |
| | W | 126.00 | 132.00 | 138.00 |

## SCHEDULE F

## MISCELLANEOUS SALARY AND WAGE SCHEDULE FOR PART-TIME OR SEASONAL POSITIONS

| Class Title | Rate |
|---|---|
| Animal Inspector (Part-Time) (Annual) | $ 750.00 |
| Clerical Aide (Part-Time) (Hourly) | 1.60 |
| Dog Officer (Part-Time) (Annual) | 1,750.00 |
| Gas Inspector (Part-Time) (Annual) | 2,100.00-2,300.00-2,500.00 |
| Personnel Officer (Part-Time) (Annual) | 1,000.00 |
| Registrar of Voters | |
| Chairman (Annual) | 375.00 |
| Members (Annual) | 275.00 |
| Sealer of Weights and Measures (P.T.) (Annual) | 2,100.00-2,300.00-2,500.00 |
| Student Engineer | |
| Sophomore (Hourly) | 1.90 |
| Middler (Hourly) | 2.15 |
| Junior (Hourly) | 2.40 |
| Senior (Hourly) | 2.70 |
| Library Page (Part-Time) | |
| First Year (Hourly) | 1.00 |
| Second Year (Hourly) | 1.10 |
| Third Year (Hourly) | 1.25 |

| Class Title | Rate |
|---|---|
| Student Library Assistant (Part-Time) | |
| First Year (Hourly) | $ 1.40 |
| Second Year (Hourly) | 1.55 |
| Third Year (Hourly) | 1.75 |
| Assistant Beach Supervisor (Weekly) | 80.00-85.00-90.00 |
| Bathhouse Attendant (Hourly) | 1.35- 1.40- 1.45 |
| Beach Supervisor (Weekly) | 95.00-100.00-105.00 |
| Handicapped Children's Program | |
| Supervisor (Weekly) | 85.00-90.00-95.00 |
| Lifeguard (Weekly) | 65.00-70.00-75.00 |
| Playground Instructor (Weekly) | 65.00-70.00-75.00 |
| Playground Specialist (Weekly) | 75.00-80.00-85.00 |
| Swimming Instructor (Weekly) | 75.00-80.00-85.00 |
| Recreation Program Supervisor (Weekly) | 90.00-95.00-100.00 |
| Recreation Special Police (Hourly) | 1.90-1.95-2.00 |

## SECTION 8. PART-TIME POSITIONS CLASSIFIED IN THE ADMINISTRATIVE AND CLERICAL GROUP

Employees occupying administrative or clerical positions in part-time employment which may be continuous employment or which may constitute intermittent or casual service shall be compensated at hourly rates appearing in the following schedule which is hereby incorporated in the Compensation Plan:

| | Minimum | Intermediate Steps | | | Maximum |
|---|---|---|---|---|---|
| | A | B | C | D | E |
| S-1 | $1.77 | $1.84 | $1.92 | $2.00 | $2.08 |
| S-2 | 1.84 | 1.92 | 2.00 | 2.08 | 2.16 |
| S-3 | 1.92 | 2.00 | 2.08 | 2.16 | 2.25 |
| S-4 | 2.00 | 2.08 | 2.16 | 2.25 | 2.34 |
| S-5 | 2.08 | 2.16 | 2.25 | 2.34 | 2.43 |
| S-6 | 2.16 | 2.25 | 2.34 | 2.43 | 2.53 |
| S-7 | 2.25 | 2.34 | 2.43 | 2.53 | 2.63 |
| S-8 | 2.34 | 2.43 | 2.53 | 2.63 | 2.74 |
| S-9 | 2.43 | 2.53 | 2.63 | 2.74 | 2.85 |
| S-10 | 2.53 | 2.63 | 2.74 | 2.85 | 2.96 |

An employee within the meaning of this section shall receive the increment between his present rate and the next higher step rate as follows:

(1) On the termination of the nearest pay period to April first or October first after completion of 500 hours of work. An employee shall not be granted more than one such increment during each twelve month period.

(2) The increase in rate which this increment represents must be recommended by the employee's department head and approved by the Board.

## SECTION 9. WORK WEEK

The work week for full employment in each occupational group shall be as follows:

| Group | Work Week |
|---|---|
| Administrative and Clerical | 37 hours |
| Custodian | 40 hours* |
| Engineering | 40 hours |
| Inspection | As required |
| Labor | 40 hours |
| Library | 35 hours |
| Mechanical and Construction | 40 hours |
| Professional | As required |
| Public Safety | |
| Police Classes | 40 hours* |
| Fire Classes | 48 hours* |
| Harbor Master | As required |
| Seasonal Recreation | As required |
| Supervisory | As required |

*Subject to such adjustments as may be determined essential by the appropriate administrative authority for the proper functioning of the Police or Fire Departments or for the proper maintenance of the building to which a custodian is assigned.

## SECTION 10. INITIAL APPLICATION OF THE COMPENSATION PLAN

(a) Upon adoption of this By-Law at an Annual Town Meeting, the rate of each eligible employee occupying a position in the classification plan shall be adjusted on the termination of the nearest pay period to April first of the year of adoption.

(b) The rate of each eligible employee shall be adjusted to the same corresponding step rate in his designated compensation grade as the step rate which he occupied on the termination of the nearest pay period to April first of the year of adoption. His corresponding step rate shall be determined by the same number of increments below maximum.

(c) If the minimum rate of an employee's compensation grade on the termination of the nearest pay period to April first of the year of adoption is below the minimum rate of his new compensation grade, the adjustment shall be to the minimum of the new compensation grade.

(d) If the adjustment in rate for a full-time employee does not result in an increase in compensation of at least $140.00 on an annual basis in a position class assigned to Schedule B, C or D, or $.10 per hour in a position class assigned to Schedule E, the rate of such employee shall be adjusted to the step rate in the range of the compensation grade to which his position has been allocated, which is two such rates above his existing rate on the termination of the nearest pay period to April first of the year of adoption.

(e) The next adjustment for which an employee occupying a position in the classification plan shall be eligible, following the initial adjustment received pursuant to sub-sections (a), (b), (c) or (d) of this section, shall be on the termination of the nearest pay period to April first or October first pursuant to Section 5 (e); one year shall ensue prior to any such adjustment except an adjustment from the entrance rate.

(f) Nothing in this section shall be construed as authorizing adjustment to any rate above the maximum rate in the range of the compensation grade.

## SECTION 11. OVERTIME COMPENSATION

(a) Administrative and Clerical Group

An employee occupying a position classified in this group is not entitled to overtime compensation unless approved by the Board. He may be granted compensatory time off at the discretion of his department head for hours worked in excess of those constituting his established work week as set forth in Section 9.

(b) Custodian Group

An employee occupying a position classified in this group shall receive compensation for hours worked in excess of those constituting his established work week at straight time determined by dividing his weekly rate by forty.

(c) Engineering Group

A full-time employee occupying a position in this group shall be compensated at one and one-half times his regular rate for hours worked in excess of his established work week determined by dividing his weekly rate by forty.

(d) Inspection Group

An employee occupying a position classified in this group is not entitled to overtime compensation.

(e) Labor Group

An employee occupying a position in this group shall be compensated at one and one-half times his regular hourly rate for hours worked in excess of eight hours during a regularly assigned work day and for all hours worked on other than a regularly assigned work day provided that he has been credited with forty hours pay at his regular rate for five consecutively assigned work days prior to performing work on the non-assigned work day.

(f) Library Group

An employee occupying a position classified in this group is not entitled to overtime compensation unless approved by the Board, but may be granted compensatory time off at the discretion of the department head for hours worked in excess of those constituting the established work week as set forth in Section 9.

(g) Mechanical and Construction Group

An employee occupying a position classified in this group shall receive compensation for hours worked in excess of those constituting his established work week at straight time determined by dividing his weekly rate by forty.

(h) Professional Group

An employee occupying a position classified in this group is not entitled to overtime compensation.

(i) Public Safety Group

A uniformed employee, except Harbor Master, occupying a position in this group shall receive compensation for hours worked in excess of his established work week

at straight time determined by dividing his weekly rate by forty if a member of the Police Department, or by forty-eight if a member of the Fire Department.

The employee occupying the position of Harbor Master shall not be entitled to overtime compensation.

At the option of the Chief, a member of the Police Department may be granted compensatory time off in lieu of overtime pay for a court appearance if he is off duty or in vacation status at the time of such appearance.

(j) Supervisory Group

An employee occupying a position classified in this group is not entitled to overtime compensation as set forth in Section 9.

## SECTION 12. PAID HOLIDAYS

(a) The following days shall be recognized as legal holidays within the meaning of this By-Law:

| | |
|---|---|
| New Year's Day | Labor Day |
| Washington's Birthday | Columbus Day |
| Patriots Day | Veterans Day |
| Memorial Day | Thanksgiving Day |
| Independence Day | Christmas Day |

on which days employees shall be excused from all duty not required to maintain essential Town services.

(b) Every employee in a permanent position as defined in Section 2 shall be entitled to these designated holidays on the following terms:

(1) If paid on an hourly basis, he shall receive one day's pay at his regular rate based on the number of hours which would have been worked on the day on which the designated holiday occurs.

(2) If paid on a weekly, monthly or annual basis, he shall be granted each designated holiday without loss in pay.

(c) Payment under provisions of this section shall be made provided the eligible employee shall have worked on his last regularly scheduled working day prior to and his next regularly scheduled working day following such holiday, or was in full pay status on such preceding and following days in accordance with other provisions of this By-Law.

(d) An employee, except one occupying a position in the Supervisory, Professional or Inspection groups, in continuous employment who performs work on one of the days designated in sub-section (a) shall be paid at his regular rate for such day or fraction thereof, unless payment for such work is determined by Section 11 (d), in addition to the amount to which he is entitled under sub-section (b) unless such work is perfomed during a scheduled tour of duty which began on the day preceding the holiday.

(e) At the request of the employee, he may be granted compensatory time off at the convenience of his department in lieu of payment provided under sub-section (d).

(f) The following provisions shall apply to a uniformed employee in the Public

Safety group:

(1) An employee in continuous employment who, because of a rotation of shifts, works different days in successive weeks shall be granted in each year in which the number of holidays falling on his days off is in excess of the number of holidays in that year falling on Saturday, additional days off equal to the excess.

(2) The department head shall deem, at his discretion, when the additional days off shall be taken by each such employee, and if at the discretion of the department head, any particular day off cannot reasonably be scheduled for such employee, then he shall receive an equivalent of one day's regular pay in lieu thereof, to be paid on recommendation of the department head.

(3) An employee who fails to report for duty as scheduled on the date of the holiday or on the date when said holiday is by law to be observed shall not be entitled to a day off therefor nor the equivalent day's pay, except an employee who is on injury leave on said day.

(g) Whenever one of the holidays set forth in sub-section (a) falls on a Sunday, the following day shall be the legal holiday.

## SECTION 13. VACATION POLICY

(a) An employee in continuous employment who, as of June first, has been employed by the Town for at least five months shall be granted vacation leave of one week with full pay.

(b) An employee who, as of June first, has been employed by the Town for at least thirty weeks in the aggregate shall be granted vacation leave of two weeks with full pay.

(c) Vacation leave of three weeks shall be granted to an employee who, as of June first, has been employed by the Town for at least 10 years.

(d) Vacation leave of four weeks shall be granted to an employee who, as of June first, has been employed by the Town for 20 years or over.

(e) Upon the death of an employee who is eligible for vacation under these rules, payment shall be made to the estate of the deceased in an amount equal to the vacation allowance as accrued prior to the employee's death but which had not been taken by him.

(f) Employees who are eligible for vacation under these rules and whose services are terminated by dismissal through no fault or delinquency of their own, or by retirement, or by entrance into the armed forces, shall be paid an amount equal to the vacation allowance earned in the vacation year during which such dismissal, retirement or entrance into the armed forces occurred.

(g) Absences on account of sickness in excess of that authorized under the rules therefor or for personal reasons as provided for under other leave may, at the discretion of the department head, be charged to vacation leave.

(h) An employee shall be granted an additional day of vacation if, while on vacation leave, a designated holiday occurs which falls on or is legally observed on Monday, Tuesday, Wednesday, Thursday or Friday.

(i) Vacation allowance provided under the terms of this section must be taken before December 31st in the calendar year earned unless cancelled by the appropriate administrative authority to meet an emergency or to offset a critical shortage of personnel. Vacations shall be granted by department heads at such times as in their opinion will cause the least interference with the work of their agencies.

## SECTION 14. SICK LEAVE

(a) A full-time employee in continuous employment shall be allowed one and one-quarter days leave for each month of employment provided such leave is caused by sickness or injury or by exposure to contagious disease. A part-time employee in continuous employment shall be allowed such leave on a proportionate basis.

(b) An employee in continuous employment shall be credited with the unused portion of leave granted under sub-section (a) up to a maximum of ninety days.

(c) If the amount of leave credit provided under sub-section (b) has been or is about to be exhausted, an employee may make application for additional allowance to that provided under sub-section (a). Such application shall be made to the Board which is authorized to grant such additional allowances as it may determine to be equitable after reviewing all circumstances including the employee's attendance and performance record prior to conditions supporting his request for the additional allowance.

(d) Sick leave must be authorized by the department head and must be reported to the Board on a designated form.

(e) A physician's certificate of illness shall be submitted by the employee after three days absence to his department head before leave is granted under the provisions of this Section. This certificate shall be forwarded by the department head to the Board.

(f) The Board may of its own motion require a physician's certificate of illness of any employee who reports his inability to report for duty because of illness. This examination shall be at the expense of the Town by a physician appointed by the Board.

(g) Injury, illness or disability self-imposed, or resulting from the use of alcohol or drugs, shall not be considered a proper claim for leave under this Section.

(h) Payments made under the provisions of this Section shall be limited in the case of an employee who is receiving Workman's Compensation payments to the difference between the amount paid in Workman's Compensation and the employee's regular rate.

(i) In the event of payments made to an employee under the preceding subsection, the Board may debit the employee's sick leave accrual by such amounts as it determines to be equitable in relation to such payments.

(j) Nothing in this Section shall be construed to conflict with Section 100 of Chapter 41 of the General Laws.

## SECTION 15. BEREAVEMENT LEAVE

(a) In the event of a death occurring in the immediate family of an employee, he or she may be granted bereavement leave without loss of pay up to a maximum of three regular work days commencing either on the day of death or the three regular

work days immediately following the day of death. For the purpose of this Section, the "immediate family" shall be the employee's spouse, parents, parents-in-law, brother, sister and children.

(b) In cases where funeral arrangements are delayed or are out of state, the employee's department head may in his discretion provide for such leave without loss of pay, up to a maximum of three days, as in his discretion seems reasonable, and provided that such leave is necessary for the employee's attendance at the funeral.

## SECTION 16. JURY LEAVE

An employee in continuous employment required to serve on the jury and thus having to be absent from regular duty may, upon application, be paid the difference between the compensation received from jury duty and his regular compensation from the Town, upon presentation of an affidavit of jury pay granted.

## SECTION 17. OTHER LEAVE

Absences for personal reasons may be charged to vacation leave upon application by the employee and approval by his department head.

## SECTION 18. PHYSICAL EXAMINATION

A candidate for appointment to a position in the classification plan shall be subject to the provisions of Section 632 of the Town's By-Laws.

## SECTION 19. CIVIL SERVICE LAW

Nothing in this By-Law shall be construed to conflict with Chapter 31 of the General Laws.

## SECTION 20. EFFECT OF PARTIAL INVALIDITY

The invalidity of any section of this By-Law shall not invalidate any other section or provision thereof.

## SECTION 21. REPEAL OF INCONSISTENT BY-LAWS, RULES AND/OR REGULATIONS

All prior By-Laws, parts of By-Laws, rules, regulations or Town Meeting votes which may be in conflict with provisions of this By-Law are hereby repealed or rescinded.

ARTICLE 1. To see what sums of money the Town will vote to raise and appropriate, by taxation, transfer from available funds, and/or borrowing, for the salaries, operation and expenses during the current fiscal year of each of the following Town Departments and activities, necessary charges, and for unpaid bills of prior years.

Upon motion duly made by the Appropriation Committee, it was

UNANIMOUSLY VOTED: That Article 1 be considered Item by Item.

Upon motion duly made by the Appropriation Committee, it was

UNANIMOUSLY TENTATIVELY VOTED: To provide for all expenses of maintenance and operation of each of the Town's several departments and activities

of the fiscal year, for certain improvements, and to meet certain requirements of the law, the several sums hereinafter set forth are hereby appropriated for the several purposes and subject to the conditions specified, all such sums to be raised by taxation in the levy of the current year, unless some other source of revenue is expressed.

MOVED

Item 1. For personal services and expenses of the Appropriation Committee. $ 3,000.00

UNANIMOUSLY TENTATIVELY VOTED

MOVED

Item 2. For the Selectmen's Department. 14,909.00

The salaries of the Selectmen are hereby fixed at $500.00 for the Chairman and $400.00 for four other members for the year. $150.00 is provided in the total sum for travel outside the Commonwealth in accordance with Clause 34, Section 5, Chapter 40, of the General Laws.

UNANIMOUSLY TENTATIVELY VOTED

MOVED

Item 3. For the Town Accountant's Department. 29,273.30

Of this sum, not exceeding $26,261.30 shall be for the personal services of the Department. $150.00 is provided in the total sum for travel outside the Commonwealth in accordance with Clause 34, Section 5, Chapter 40 of the General Laws.

UNANIMOUSLY TENTATIVELY VOTED

MOVED

Item 4. For the Town Treasurer's Department. 29,405.50

The salary of the Treasurer is hereby fixed at $8,882.51. Of the total sum appropriated, not exceeding $20,934.50 shall be for the personal services of the Department.

For foreclosing tax titles, the sum of $600.00. $150.00 is provided in the total sum for travel outside the Commonwealth, in accordance with Clause 34, Section 5, Chapter 40, of the General Laws.

MOVED the following substitute motion by Town Treasurer Lopaus:

Item 4. For the Town Treasurer's Department. 29,497.34

The salary of the Treasurer is hereby fixed at $8,882.51. Of the total sum appropriated, not exceeding $21,026.34 shall be for the personal services of the Department.

For foreclosing tax titles, the sum of $600.00. $150.00 is provided in the total sum for travel outside the Commonwealth, in accordance with Clause 34, Section 5, Chapter 40, of the General Laws.

Discussion ensued involving Town Treasurer Lopaus and Mr. Masison, Secretary of the Appropriation Committee.

Comes now the question on the substitute motion by Town Treasurer Lopaus.

SO VOTED TENTATIVELY

MOVED

Item 5. For the Tax Collector's Department. $ 41,959.21

The salary of the Tax Collector is hereby fixed at $8,882.51 for the current year and all fees received by him shall be turned in to the Town Treasury. Of the total sum appropriated, not exceeding $35,289.21 shall be for the personal services of the Department.

UNANIMOUSLY TENTATIVELY VOTED

MOVED

Item 6. For the Assessors' Department. 152,695.80

Of this sum not exceeding $37,935.80 shall be for the personal services of the Department and $1,000.00 for transportation expenses of the Board. The salaries of the Assessors are fixed at $2,000.00 for the Chairman and $1,650.00 for each of the four other members.

MOVED the following amendment by the Appropriation Committee:

The following language be added as the next to the last sentence in the motion by the Appropriation Committee: "Of the total sum $110,000.00 shall be for a complete revaluation by a private consultant."

MOVED the following substitute motion by Mr. Burgess of the Board of Assessors:

For the Assessors' Department 157,095.80

Of this sum, not exceeding $42,335.80 shall be for the personal services of the Department and $1,000 for transportation expenses of the Board. The salaries of the Assessors are fixed at $3,000 for the Chairman and $2,500 for each of the four other members, of the total sum $110,000.00 shall be for a complete revaluation by a private consultant.

Lengthy discussion ensued involving several Town officials and Town Meeting Members.

Comes now the question on the substitute motion by Mr. Burgess of the Board of Assessors.

Vote was taken and the Moderator declared the substitute motion by Mr. Burgess of the Board of Assessors LOST.

Comes now the question on the amendment by the Appropriation Committee to the motion by the Appropriation Committee.

SO VOTED

Comes now the question on the motion by the Appropriation Committee as thus amended.

UNANIMOUSLY TENTATIVELY VOTED

(Recess from 10:45 P.M. to 11:00 P.M.)

MOVED

Item 7. For the Legal Department and Personal Services as incurred by the Town Counsel in performing duties as such. $ 17,600.00

Of this sum $5,200.00 shall be for the salary of the Town Counsel. $3,500.00 is provided for the trial of cases; $3,800.00 for services, costs and expenses for street and land takings; $4,100.00 for the expenses of the Department and $1,000.00 for appraisals.

MOVED the following substitute motion by Town Counsel Kelly:

Item 7. For the Legal Department and Personal Services as incurred by the Town Counsel in performing duties as such. 18,300.00

Of this sum $5,200.00 shall be for the salary of the Town Counsel. $5,000.00 is provided for the trial of cases; $3,000.00 for services, costs and expenses for street and land takings; $4,100.00 for the expenses of the Department and $1,000.00 for appraisals.

Discussion ensued involving Town Counsel Kelly and Mr. Masison, Secretary of the Appropriation Committee.

Comes now the question on the substitute motion by Town Counsel Kelly.

UNANIMOUSLY TENTATIVELY VOTED

MOVED

Item 8. For payment of damages and payments required under the Workmen's Compensation Acts and for such unpaid bills as may be determined as proper obligations of the Town. 45,000.00

UNANIMOUSLY TENTATIVELY VOTED

MOVED

Item 9. For the Town Clerk's Department. 25,736.08

The salary of the Town Clerk is hereby fixed at $9,369.88 for the current year and all fees received by him shall be turned in to the Town Treasury. Of the total sum appropriated, not exceeding $22,266.08 shall be for the personal services of the Department.

UNANIMOUSLY TENTATIVELY VOTED

MOVED

Item 10. For Elections. 6,344.00
For Registration of Voters. 13,172.55

The salaries of the Registrars are hereby fixed at $375.00 for the Chairman and $275.00 each for two other members of the Department. Not exceeding $6,069.75 shall be for the clerical services of the Department.

UNANIMOUSLY TENTATIVELY VOTED

Item 11. Public Works.

MOVED

A. Board of Public Works. $ 90,412.35

Of the total sum, not exceeding $56,362.35 shall be for personal services of this Department. The salaries of the Commissioners is hereby fixed at $500.00 for the Chairman and $400.00 each for six (6) other members. $600.00 is provided for travel outside the Commonwealth in accordance with Section 5, Clause 34, Chapter 40, of the General Laws.

UNANIMOUSLY TENTATIVELY VOTED

MOVED

B. Engineering Division. 108,330.16

Of said sum $98,930.16 is provided for personal services of the Department.

Discussion ensued involving Mr. Masison, Secretary of the Appropriation Committee, and Mr. Bilodeau, Director of Public Works.

Comes now the question on the motion by the Appropriation Committee.

UNANIMOUSLY TENTATIVELY VOTED

MOVED

C. Highway Division. 506,415.30

Of the total sum, not exceeding $365,125.30 shall be for personal services of this Department. Of the total sum raised and appropriated the sum of $2,500.00 is appropriated from the parking meter receipts account and $503,915.30 shall be from tax levy.

UNANIMOUSLY TENTATIVELY VOTED

MOVED

D. Park Division. 65,879.25

Of said sum $52,254.25 is provided for personal services of the Department.

UNANIMOUSLY TENTATIVELY VOTED

MOVED

E. Sanitation Division. 241,422.20

Of the total sum, not exceeding $209,547.20 shall be for personal services of

this Department.

UNANIMOUSLY TENTATIVELY VOTED

MOVED

F. Sewer Division. $ 99,902.20

For maintenance and operation of the Sewer Division. Not exceeding $79,352.20 shall be for personal services of the Department.

UNANIMOUSLY TENTATIVELY VOTED

MOVED

G. Tree Division. 56,295.20

Of the total sum, not exceeding $44,720.20 shall be for personal services of the Department. Of the total sum appropriated not less than $5,000.00 shall be for Gypsy Moth Work and a sum of $2,000.00 is provided for Aerial Spray.

UNANIMOUSLY TENTATIVELY VOTED

MOVED

H. Water Division. 693,314.15

Of this sum $624,314.15 is to be provided from current revenue and $69,000.00 from surplus revenue of the division; $24,000.00 for private work, payment of such work to revert to the General Fund of the Water Division: $15,000.00 for special water mains; $10,000.00 for the operation of the Washington Street pumping station; $10,000.00 for test wells; $55,000.00 for Quincy (MDC) water accounts. Of the total appropriation, not more than $150.00 may be used for expenses incurred in travel outside the Commonwealth in accordance with Section 5, Clause 34, Chapter 40, of the General Laws.

Of said sum appropriated, not exceeding $273,481.95 shall be for the personal services of the division and no sums shall be transferred to Accountant's or Treasurer's offices for the expenses or services rendered to the Water Division.

UNANIMOUSLY TENTATIVELY VOTED

MOVED

I. Equipment. 77,700.00

$5,500.00 is included in the Equipment Account of the Water Division for the purchase of new automotive equipment and $77,700.00 is appropriated from available funds (Excess and Deficiency Account). The Board of Public Works is hereby authorized to purchase, dispose of or replace automotive equipment provided for in funds herein appropriated.

UNANIMOUSLY TENTATIVELY VOTED

MOVED

Item 12.A Planning Board. 2,100.00

Of this sum, not exceeding $600.00 shall be for secretarial services of the Planning Board.

MOVED the following substitute motion by Mr. Ward:

Planning Board $ 3,640.00

Of this sum, not exceeding $600.00 shall be for secretarial services of the Planning Board. Of this sum $1,540.00 shall be for the personal services of the seven members of the Planning Board and the salaries of the Planning Board shall be set at $220.00 for each member.

Discussion ensued involving Mr. Ward, Mr. Larsen of the Planning Board, Mr. Masison, Secretary of the Appropriation Committee, and Town Accountant Roulston.

Comes now the question on the substitute motion by Mr. Ward.

Vote was taken and the Moderator declared the substitute motion by Mr. Ward LOST.

Comes now the question on the motion by the Appropriation Committee.

UNANIMOUSLY TENTATIVELY VOTED

MOVED

Item 12.B Industrial Development Commission. 5,300.00

Of this sum, not exceeding $500.00 shall be for secretarial services of the Commission. Consultants' fees may be paid under contract approved by the Town Counsel not to exceed $2,550.00.

UNANIMOUSLY TENTATIVELY VOTED

MOVED

Item 13. For Maintenance and Upkeep of the Town Hall. 42,291.75

Town Hall Annex and War Memorials at the Civic Center, including the grounds to be expended under the direction of the Board of Selectmen. Of this sum not exceeding $23,689.45 shall be for personal services.

$682.50 of the total sum is provided for the replacement or additions of office furniture and equipment at the Town Hall and Annex.

UNANIMOUSLY TENTATIVELY VOTED

MOVED

Item 14. For the maintenance of the Civil War Soldier's Monument and the King Philip War Memorial, including the grounds, to be expended under the direction of the Board of Selectmen. 100.00

UNANIMOUSLY TENTATIVELY VOTED

MOVED

Item 15. For the Police Department. $801,150.10

Authority is hereby granted to the Chief of Police to purchase new automotive equipment and dispose of old equipment.

Of the total sum appropriated, not exceeding $730,499.10 shall be for the personal services of the Department. Not more than $150.00 shall be used for travel outside the Commonwealth in accordance with Section 5, Chapter 40, Clause 34, of the General Laws. $4,040.00 of the total sum is appropriated from the parking meter receipts account and $797,110.10 shall be raised and appropriated from tax levy.

MOVED the following substitute motion by Mr. Amabile of the Board of Selectmen:

For the Police Department. 810,018.85

Authority is hereby granted to the Chief of Police to purchase new automotive equipment and dispose of old equipment.

That the sum of $8,868.75 for the addition of three patrolmen be added to the personal services amount under this item so that the total amount for personal services shall now be $739,367.85 and the total amount appropriated under this item shall be $810,018.85.

Of the total sum appropriated, not exceeding $739,367.85 shall be for the personal services of the Department. Not more than $150.00 shall be used for travel outside the Commonwealth in accordance with Section 5, Chapter 40, Clause 34, of the General Laws. $4,040.00 of the total sum is appropriated from the parking meter receipts account and $805,978.85 shall be raised and appropriated from tax levy.

Discussion ensued involving Police Chief O'Kane, Mr. H. Hoffman, Mr. Amabile of the Board of Selectmen, and Mr. Masison, Secretary of the Appropriation Committee.

Comes now the question on the substitute motion by Mr. Amabile of the Board of Selectmen.

SO VOTED TENTATIVELY

MOVED

Item 16. For the Fire Department. 859,476.38

Authority is hereby granted to the Chief of the Fire Department to purchase new automotive equipment and dispose of old equipment.

Of the total sum appropriated, not exceeding $794,348.13 shall be for personal services of the permanent members and $3,500.00 for call men. Not more than $150.00 may be for travel outside the Commonwealth, in accordance with Section 5, Chapter 40, Clause 34, of the General Laws.

$16,475.00 is included in the total sum to be raised and appropriated for the purchase of a new car and a new squad truck and said $16,475.00 of the total sum is appropriated from available funds (Excess and Deficiency Account).

Discussion ensued involving Mr. Masison, Secretary of the Appropriation Com-

mittee, and Mr. Amabile of the Board of Selectmen.

Comes now the question on the motion by the Appropriation Committee.

UNANIMOUSLY TENTATIVELY VOTED

MOVED

Item 17. For the Inspector's Department. $ 37,232.25

Of this sum not exceeding $29,522.25 shall be for the personal services of the Department and $1,890.00 for the Board of Appeals on Building and Zoning and $270.00 for the services of a clerk to the Board of Appeals, who may be an employee of the Town. Not over $300.00 of the total sum is appropriated for travel outside the Commonwealth in accordance with Section 5, Chapter 40, Clause 34 of the General Laws.

Of the total sum $2,900.00 is provided for the services and transportation expenses of the Gas Inspector.

Further, that the Selectmen may be appointed to the Board of Appeals for Zoning and Building.

UNANIMOUSLY TENTATIVELY VOTED

MOVED

Item 18. For the Sealer of Weights and Measures' Department. 2,884.00

Of the total sum appropriated not exceeding $2,434.00 is provided for personal services.

UNANIMOUSLY TENTATIVELY VOTED

MOVED

Item 19. For Street Lighting. 169,339.00

The Electric Lighting Committee is hereby authorized to contract with the Massachusetts Electric Co. for street lighting.

MOVED the following substitute motion by Mr. Donovan of the Electric Light Committee:

For Street Lighting 174,602.48

The Electric Lighting Committee is hereby authorized to contract with the Massachusetts Electric Co. for street lighting.

Discussion ensued involving Mr. Donovan of the Electric Lighting Committee, Mr. Masison, Secretary of the Appropriation Committee; Mr. Whipple of the Electric Lighting Committee, and Town Accountant Roulston.

Comes now the question on the substitute motion by Mr. Donovan of the Electric Lighting Committee.

Vote was taken and the Moderator declared the substitute motion by Mr. Donovan

of the Electric Lighting Committee LOST.

Comes now the question on the motion by the Appropriation Committee.

UNANIMOUSLY TENTATIVELY VOTED

MOVED

Item 20. For the Harbor Master's Department and Operation of a patrol boat. $11,159.80

Of this sum, not exceeding $4,759.95 shall be for the salary and expense of a Shellfish Warden provided that the Warden shall be appointed by the Board of Selectmen and work under the direction of the Chief of Police; the Selectmen are hereby instructed to continue the fee of $15.00 per person for clam digging permits.

UNANIMOUSLY TENTATIVELY VOTED

Upon motion duly made by Mr. F. Hoffman, it was

UNANIMOUSLY VOTED: That the Annual Town Meeting adjourn at 12:08 A.M. until 7:45 P.M., Wednesday, March 8, 1967.

A true copy. ATTEST:

Harry Christensen
Town Clerk

## TOWN OF WEYMOUTH
## ADJOURNED ANNUAL TOWN MEETING
## WEDNESDAY, MARCH 8, 1967

The Adjourned Annual Town Meeting was called to order at 7:50 o'clock in the evening of Wednesday, March 8, 1967, by the Annual Moderator, Mr. Philip T. Jones.

Prayer for Divine Guidance was offered by Rt. Rev. George F. Sullivan, Pastor of St. Jerome's R. C. Church, North Weymouth.

The assembly joined in the pledge of allegiance to the Flag of the United States.

There were no Town Meeting Members to be sworn by the Moderator.

There were 162 Town Meeting Members present.

The Moderator declared a quorum present.

The Moderator recognized Mr. V. Leslie Hebert, retiring Superintendent of Trees and Insect Pest Control, who addressed the meeting as follows:

Mr. Moderator, Town Meeting Members and Friends:

I wish to express my appreciation of the Resolution which was presented to the Town Meeting at the opening of its session on Monday evening, March 6th, by the Board of Public Works in my behalf, on the eve of my retirement.

It was an overwhelming tribute to be recognized before my fellow townsmen. I have simply endeavored to be fair in my dealings with the Town; for the Tree Division of Public Works to offer a program of tree care and maintenance based on professional standards; to maintain our equipment always in a state of readiness and, above all, to conduct ourselves in a manner to command the respect of the townspeople.

It is with a deep appreciation for the privilege of serving you these unseemingly many years that I offer this humble thank you.

The Town Meeting Members received Mr. Hebert's statement with applause.

We now continue with consideration of the Articles in the Warrant.

MOVED by Mr. Burgess of the Board of Assessors:

Reconsideration of Item 6, Article 1.

Vote was taken and the Moderator declared the motion by Mr. Burgess of the Board of Assessors LOST . More than seven doubting the vote the Moderator ordered a Teller count. Vote and count were taken and the Tellers reported 51 votes in the affirmative and 74 votes in the negative. The Moderator then declared the motion by Mr. Burgess of the Board of Assessors LOST.

MOVED

Item 21. For the Board of Health. $ 78,992.45

The salaries of the Board of Health are hereby fixed at $350.00 for each of the three members of the Board.

Of the total sum not exceeding $3,000.00 shall be for miscellaneous expenses and $6,194.75 for clerical services and administration.

For dairy and food inspection, posting contagious disease cases, and investigations of nuisances and menaces harmful to health, a sum not exceeding $8,039.05 shall be for the personal services and transportation of the Health Agent, who shall not be a member of the Board;

For payments as required for Tuberculosis cases, a sum of $15,000.00;

For quarantine and contagious disease cases, a sum not exceeding $3,000.00;

For Bacteria examination and Health tests, a sum not exceeding $950.00;

For the services of a Dental Hygienist, a sum not exceeding $4,332.80 including transportation expenses;

For dentists, dental supplies and transportation, a sum not exceeding $6,000.00;

For public nurses, a sum not exceeding $11,317.00 which includes transportation expense;

For a part-time Public Nurse, a sum not exceeding $3,045.25 which includes transportation expense;

For plumbing inspection, the sum of $7,176.60 including transportation expense;

For premature infant cases, a sum not exceeding $3,500.00;

For Polio Clinic, the sum of $200.00;

For Measles Clinic, the sum of $300.00;

For South Shore Mental Health Clinic, the sum of $487.00;

For part-time Medical Consultant, the sum of $1,200.00;

Not more than $150.00 may be used for travel outside the Commonwealth, in accordance with Section 5, Chapter 40, Clause 34, of the General Laws.

And for the disposal of animals a sum not exceeding $1,500.00 which includes transportation expense.

UNANIMOUSLY TENTATIVELY VOTED

MOVED

Item 22. For Employment of Nurses. $ 8,500.00

The Board of Selectmen are hereby instructed to contract with the Weymouth Visiting Nurse Association for nursing services from April 1, 1967, at a rate of $8,500.00 per year.

UNANIMOUSLY TENTATIVELY VOTED

MOVED

Item 23. Public Assistance. 893,600.00

Of the entire appropriation, the sum of all expenses of the administration including automobile allowance, shall not exceed $113,600.00 of which sum not more than $102,480.00 shall be for personal services and $11,120.00 shall be for miscellaneous administrative expense. The sum of $150.00 is provided in the total sum for travel outside the Commonwealth, in accordance with Section 5, Chapter 40, Clause 34, of the General Laws.

$200,000.00 shall be for Aid to Dependent Children;

$50,000.00 shall be for General Relief;

$50,000.00 shall be for Disability Cases.

For Old Age Assistance the sum of $130,000.00 and for Medical Assistance the sum of $350,000.00.

Provided further, that any portion of this total appropriation for Public Welfare, not including administration under this item may be made available for any welfare item on and after October 1, 1967. From the Administration appropriation, the Town Accountant shall transfer to the Town's General Fund an amount equal to whatever monies are made available by the State or Federal governments for any administrative expense for the fiscal year under this item.

UNANIMOUSLY TENTATIVELY VOTED

MOVED

Item 24. For Pensions. $139,566.96

UNANIMOUSLY TENTATIVELY VOTED

MOVED

Item 25. For Korean War Allowances and allotments as covered by Chapter 797 and amendments thereof, for the burying of indigent soldiers and sailors and for Veterans' benefit as provided by General Laws (Ter. Ed.) Chapter 115, and amendments thereof, the sum of $223,705.20. 223,705.20

UNANIMOUSLY TENTATIVELY VOTED

MOVED

Item 26. For the Support of Public Schools. 6,148,210.93

Of this sum $6,144,348.33 is raised and appropriated and in addition, there is appropriated for the support of public schools the amount received from the County by way of statutory distribution of the dog tax in the sum of $3,862.60.

The Department shall have authority to purchase any automotive equipment provided for in the above sum. $4,000.00 of the total appropriation is provided for travel outside the Commonwealth in accordance with Section 5, Chapter 40, Clause 34, of the General Laws.

The School Committee is further authorized to expend the following sums from Federal and other sources:

| | |
|---|---|
| George-Barden Act, Vocational Salaries | $ 26,523.00 |
| Title V, Public Law 864, Guidance Salaries | 3,200.00 |
| Evening School registration fees | 5,396.00 |
| Public Law 874 Federal Funds | 107,336.00 |
| | $142,455.00 |

In addition, the School Committee may expend any other Federal Funds received during the year for school use.

Discussion ensued involving Mr. Newton of the School Committee, Mr. Fulton, Chairman of the Appropriation Committee; Mr. Gammell, and Town Accountant Roulston.

Comes now the question on the motion by the Appropriation Committee.

UNANIMOUSLY TENTATIVELY VOTED

MOVED

Item 27. For the Tufts Library and its branches and other Libraries purposes. 231,231.17

Of this sum $22,750.00 is provided for the Reading Room at the Fogg Library.

Not exceeding $150.00 may be used for expenses incurred in travel outside of the

Commonwealth, in accordance with Section 5, Clause 40, Clause 34 of the General Laws. Of the total sum, not exceeding $156,951.17 shall be for the personal services of the Tufts Library and its branches.

And to meet said appropriation, the sum of $12,044.25 is appropriated from State Grant for Municipal Libraries and $219,186.92 is raised and appropriated from tax levy.

Mr. Masison, Secretary of the Appropriation Committee, spoke on the motion.

Comes now the question on the motion by the Appropriation Committee.

UNANIMOUSLY TENTATIVELY VOTED

MOVED

Item 28A. For the observance of Memorial Day. $ 2,500.00

UNANIMOUSLY TENTATIVELY VOTED

MOVED

Item 28.B For the observance of Veterans' Day. 600.00

The total sum appropriated is to be expended under the direction of a committee to be appointed by the annual moderator, who shall designate the chairman, one from each veteran, and heredity organization, in accordance with the provisions of General Laws (Ter. Ed.) Chapter 40, Section 5, Clause 12, and 46A as amended; said amount to be available only in case evidence shall be filed with Town Accountant that the known graves of the deceased veterans of all wars have been decorated without discrimination.

UNANIMOUSLY TENTATIVELY VOTED

MOVED

Item 29. Recreation. 98,282.55

Of this sum, not exceeding $81,618.55 shall be for all personal services of the Department. $150.00 is provided in the total sum for travel outside the Commonwealth in accordance with Section 5, Chapter 40, Clause 34, of the General Laws. The salaries of the Park Commissioners are hereby fixed at $300.00 for each of five (5) members.

UNANIMOUSLY TENTATIVELY VOTED

MOVED

Item 30. For Miscellaneous Expenses. 178,763.56

Of the total sum $1,160.00 shall be for the services and expenses of a Personnel Officer who may be a member of the Board of Selectmen; $500.00 is provided in the total sum for clerical services for a part-time clerk to be appointed by the Personnel Board and who may be an employee of the Town. $150.00 of the total sum is provided for the use of Civil Defense for out-of-state travel in accordance with Chapter 40, Section 5, Clause 34 of the General Laws. And $150.00 of the total sum is provided for the use of the Council for the Aging for out-of-state travel in accord-

ance with Chapter 40, Section 5, Clause 34, of the General Laws; and $500.00 of the total sum is provided for the expenses of the Conservation Commission.

UNANIMOUSLY TENTATIVELY VOTED

MOVED

Item 31. For Unpaid Bills. $ 3,130.95

UNANIMOUSLY TENTATIVELY VOTED

MOVED

Item 32. For Overdrafts. 0.00

UNANIMOUSLY TENTATIVELY VOTED

MOVED

Item 33. For necessary charges and administration of the Contributory Retirement System. 286,115.00

UNANIMOUSLY TENTATIVELY VOTED

MOVED

Item 34. For Operation of Alewife Fishery. 200.00

UNANIMOUSLY TENTATIVELY VOTED

MOVED

Item 35. For care of Soldiers' Graves under General Laws (Ter. Ed.) Chapter 115, Section 9, including the placing of new markers and replacing old markers. 2,814.30

UNANIMOUSLY TENTATIVELY VOTED

MOVED

Item 36. For care of old cemeteries under General Laws (Ter. Ed.) Chapter 114, Sections 16 and 18, including the placing of new markers and replacing old markers. 1,500.00

UNANIMOUSLY TENTATIVELY VOTED

MOVED

Item 37. For Interest and Discount. 395,401.50

UNANIMOUSLY TENTATIVELY VOTED

MOVED

Item 38. For retirement of Bonds and Notes due in 1967. 1,090,000.00

UNANIMOUSLY TENTATIVELY VOTED

MOVED

Item 39. For the Municipal Buildings Fire Insurance Fund. $ 1.00

UNANIMOUSLY TENTATIVELY VOTED

MOVED

Item 40. For Fire and Other Insurance. 55,000.00

That the Board of Selectmen be directed to place such fire and other insurance, except Group Life Insurance, as meet the requirements of the Town through the licensed members of the Weymouth Association of Insurance Agents.

UNANIMOUSLY TENTATIVELY VOTED

MOVED

Item 41. For a Reserve Fund. 125,000.00

Of said sum $41,000.00 shall be appropriated from the Reserve Fund Overlay Surplus.

UNANIMOUSLY TENTATIVELY VOTED

MOVED

Rider:

Provided that no monies hereinbefore appropriated shall be expended for telephone service in private homes of any Town officials, except those of the Chiefs of Police and Fire Department and Harbor Master.

Provided further that no more than $150.00 may be expended for any one person on any one trip outside the Commonwealth of Massachusetts.

Provided further that the several amounts specified for personal services shall not be expended for any other purpose.

Provided further, that no monies appropriated excepting the amounts supplied under Article 1, Item 2, of this warrant, shall be paid directly or indirectly as remuneration, compensation, or otherwise, to any members of the Board of Selectmen for expenses or services rendered the Town in any capacity.

Rider applies to Article 1 in toto.

MOVED the following amendment by Mr. Newton:

Add to the next to the last clause in the Rider, "Except as specifically voted by this Town Meeting"

Discussion ensued involving Mr. Newton, Mr. Masison, Secretary of the Appropriation Committee, and Mr. Field.

Comes now the question on the amendment by Mr. Newton.

Vote was taken and the Moderator declared the amendment by Mr. Newton LOST.

Further discussion ensued involving Mr. Gammell and Mr. Masison, Secretary of the Appropriation Committee.

Comes now the question on the motion by the Appropriation Committee.

UNANIMOUSLY TENTATIVELY VOTED

Upon motion duly made by the Appropriation Committee, it was

UNANIMOUSLY VOTED: To Adopt Article 1 as tentatively voted Item by Item as amended in any manner by this Town Meeting.

ARTICLE 2. (By Direction of Selectmen). To take any action the Town may desire upon the reports of the several Town Boards and Committees and to appoint or change any Committee that the Town may think proper.

Upon motion duly made by the Appropriation Committee, it was

UNANIMOUSLY VOTED: That all Committees which have not rendered a final report be continued until the work under their charge is completed.

ARTICLE 3. (By Direction of Selectmen). To see if the Town will vote to authorize the Treasurer, with the approval of the Selectmen, to borrow money from time to time in anticipation of the revenue for the financial years beginning January 1, 1968 and January 1, 1969, in accordance with the provisions of General Laws, Chapter 44, Section 4, and to renew any note or notes as may be given for a period of less than one year, in accordance with the provisions of General laws, Chapter 44, Section 17.

Upon motion duly made by the Appropriation Committee, it was

UNANIMOUSLY VOTED: That the Treasurer with the approval of the Selectmen be so authorized to borrow money from time to time in anticipation of the revenue for the financial years beginning January 1, 1968 and January 1, 1969, in accordance with the provisions of General Laws, Chapter 44, Section 4, and to renew any note or notes as may be given for a period of less than one year, in accordance with the provisions of General Laws, Chapter 44, Section 17.

ARTICLE 4. (By Direction of Selectmen). To see what sum of money the Town will vote from surplus for the use of the Assessors in determining the tax rate for the year 1967 or take any other action in relation thereto.

Upon motion duly made by the Appropriation Committee, it was

UNANIMOUSLY VOTED: No action.

ARTICLE 5. (By Direction of Selectmen). That the Selectmen be authorized to sell or otherwise dispose of personal property and any real estate of which the Town has possession or title, including all property taken for non-payment of taxes, all such cases of sale to be made by public auction or private sale as the Selectmen may deem for the best interest of the Town, and that the Board or Officer in charge of any other Town Department may, with the approval of the Board of Selectmen may approve, any personal property belonging to said Department which in the opinion of the Officer or Board in charge of the Department is no longer needed by the Town and which in the opinion of the Selectmen is not needed by any other Department, provided that in each case involving real estate, a majority of the Planning Board, Board of Public Works, Park Commissioners, Conservation Commission respectively

vote to concur in the opinion that the property will not be needed for parks, playgrounds or other public use, or take any other action in relation thereto.

MOVED by the Appropriation Committee:

That the Selectmen be authorized to sell or otherwise dispose of personal property and any real estate of which the Town has possession or title, including all property taken for non-payment of taxes, all such cases of sale to be made by public auction or private sale as the Selectmen may deem for the best interest of the Town, and that the Board or Officer in charge of any other Town Department may, with the approval of the Board of Selectmen, sell at public Auction or private sale, as the Board of Selectmen may approve, any personal property belonging to said Department which in the opinion of the Officer or Board in charge of the Department is no longer needed by the Town and which in the opinion of the Selectmen is not needed by any other Department, provided that in each case involving real estate, a majority of the Planning Board, Board of Public Works, Park Commissioners, Historical Commission and Conservation Commission respectively vote to concur in the opinion that the property will not be needed for parks, playgrounds or other public use.

Discussion ensued involving Mr. Field and Town Counsel Kelly.

Comes now the question on the motion by the Appropriation Committee.

UNANIMOUSLY VOTED

ARTICLE 6. (By Direction of Selectmen). To see if the Town will vote to authorize the Board of Selectmen to accept conveyances or mortgages of any real or personal property belonging to persons receiving relief from the Town, and dispose of said property in the manner they may judge for the Town's best interest, and to authorize them to discharge any encumbrances on said property if they consider it for the best interest of the Town so to do and to see what sum of money the Town will vote to raise and appropriate for the discharging of such encumbrances.

Upon motion duly made by the Appropriation Committee, it was

UNANIMOUSLY VOTED: That the Board of Selectmen be so authorized to accept conveyances or mortgages of any real or personal property belonging to persons receiving relief from the Town, and dispose of said property in the manner they may judge for the Town's best interest, and to authorize them to discharge any encumbrances on said property if they consider if for the best interest of the Town so to do.

ARTICLE 7. (On Petition and by Direction of Selectmen). To see if the Town will accept the several reports of the Selectmen laying out as Town ways the following designated private ways and part of ways or any of them, to wit:

BACK RIVER ROAD - From River Street, 308 Linear Feet southerly to dead end.
DAVID'S ISLAND ROAD - From Neck Street, 789 Linear Feet easterly to dead end.
DAVIS AVENUE - From Pond Street, 298.12 Linear Feet, easterly to Ivy Road.
IVY ROAD - From dead end, 376.83 Linear Feet northerly to dead end.
LINDBERGH AVENUE - From Common Street, 364.37 Linear Feet northwesterly to dead end.
MEREDITH WAY - From Essex Street, 500 Linear Feet westerly to dead end.
MOUNT VERNON ROAD (WEST) - From Mount Vernon Road (East) 596.93 Linear Feet southerly to Mount Vernon Road (West).
OKALA ROAD - From Alachua Road, 267.10 Linear Feet northeasterly to dead end.
ORLEANS ROAD - From Circuit Avenue, 275 Linear Feet northerly.

PATTERSON STREET - From Lakehurst Avenue, 800 Linear Feet westerly to dead end.
REVERE ROAD - From 40 Revere Road, 285 Linear Feet northerly to dead end.
ROSINA ROAD - From Pleasant Street, 499.77 Linear Feet southeasterly to dead end.
VINSON STREET - From May Terrace, 400 Linear Feet easterly.
WINONA WAY - From Bluff Road, 411.67 Linear Feet to Vanness Road.

and will authorize the Board of Selectmen to acquire by gift or purchase or take by right of eminent domain in fee or other wise for all purposes of a public street and highway in and over each of said streets as laid out and accepted, and see what sum of money the Town will vote to raise and appropriate for the working of each of the above named streets, including the acquisition of the fee or any interests above referred to, and for the building of any bridges, drains and conduits or securing easements which may be necessary in connection therewith, and to see whether the Town will authorize the Board of Selectmen to accept deeds of any reservation strips existing in connection with any said streets, or take any other action in relation thereto.

MOVED by the Appropriation Committee:

That the Town accept the several reports of the Board of Selectmen laying out as Town Ways, the following designated private ways, and parts of them, to wit:

BACK RIVER ROAD - From River Street, 308 l.f. southerly to dead end.
DAVID'S ISLAND ROAD - From Neck Street, 789 l.f. easterly to dead end.
MOUNT VERNON ROAD WEST - From Mount Vernon Road East, 596.93 l.f. southerly to Mount Vernon Road West.
OKALA ROAD - From Alachua Road, 267 l.f. easterly to dead end.
REVERE ROAD - From 40 Revere Road, 285 l.f. northerly to dead end.

And the Board of Selectmen is hereby authorized to acquire by gift or purchase or take by Right of Eminent Domain, in fee, or otherwise, for purposes of a public street and highway in and over each of said streets as laid out and accepted and that the sum of $19,300.00 be raised and appropriated for materials for working of the above-named streets, including the acquisition of the fee above referred to, and the building of any bridge, drains and conduits or securing easements which may be necessary in connection therewith; and that the Board of Selectmen be authorized to accept deeds of any reservation strips existing in connection with any of said streets; and provided further that no work shall be done on any of these streets until 90 per cent of the abutters or 100 per cent if in the opinion of the Town Counsel that becomes necessary and have signed, executed, and delivered to the Town Counsel proper releases, and provided further the final naming of these streets accepted must meet with the approval of the Planning Board; and the work on these streets shall be performed under the direction of the Board of Public Works.

It is provided further that the sum of $6,800.00 be raised and appropriated for the necessary water mains on said streets, and that water mains be installed before any work is done; and to meet said appropriation, $26,100.00 is raised and appropriated from tax levy.

MOVED the following amendment by Mr. Park:

To add Davis Avenue from Pond Street 298.12 Linear Feet easterly to Ivy Road.

And the Board of Selectmen is hereby authorized to acquire by gift or purchase or take by Right of Eminent Domain, in fee, or otherwise, for purposes of a public street and highway in and over each of said streets as laid out and accepted and that the sum of $23,050.00 be raised and appropriated for materials for working of the

above-named streets, including the acquisition of the fee above referred to, and the building of any bridge, drains and conduits or securing easements which may be necessary in connection therewith; and that the Board of Selectmen be authorized to accept deeds of any reservation strips existing in connection with any of said streets; and provided further that no work shall be done on any of these streets until 90 per cent of the abutters or 100 per cent if in the opinion of the Town Counsel that becomes necessary and have signed, executed, and delivered to the Town Counsel proper releases, and provided further the final naming of these streets accepted must meet with the approval of the Planning Board; and the work on these streets shall be performed under the direction of the Board of Public Works.

It is provided further that the sum of $2,400 be raised and appropriated for the necessary common and particular sewer on Davis Avenue and the sewer be installed before any work is done.

It is provided further that the sum of $6,800.00 be raised and appropriated for the necessary water mains on said streets, and that water mains be installed before any work is done; and to meet said appropriation, $32,250.00 is raised and appropriated from tax levy. $ 32,250.00

Discussion ensued involving Mr. Fulton, Chairman of the Appropriation Committee, and Mr. Park.

Comes now the question on the amendment by Mr. Park.

SO VOTED

Comes now the question on the motion by the Appropriation Committee as thus amended.

UNANIMOUSLY VOTED

MOVED by the Appropriation Committee:

Reconsideration of Article 7.

Vote was taken and the Moderator declared the motion by the Appropriation Committee for reconsideration of Article 7 LOST.

ARTICLE 8. (By Request of the Board of Public Works). To see what sum of money the Town will vote to raise and appropriate by taxation, transfer from available funds and/or borrowing, to reconstruct, resurface, widen, straighten, relocate or work Pleasant Street and/or any other streets or any portion of said streets and for building of any bridges, drains and conduits, or securing easements which may be necessary in connection therewith, and to see whether the Town will authorize the Board of Selectmen to accept deeds of any reservation strips existing in connection with said streets provided the State or County, or both, will appropriate a sum of money to help defray the expenses of such work; and transfer from surplus funds that the Town may have, the County or State share of said cost, the amount of this transfer or reimbursement to be credited to the account from which it came; and will authorize the Board of Selectmen to acquire by gift, purchase, or take by right of eminent domain, in fee or otherwise, for all purposes of a public street and highway in and over said street and such property as may be necessary, or take any other action in relation thereto.

Upon motion duly made by the Appropriation Committee, it was

UNANIMOUSLY VOTED: That the sum of $86,000.00 be appropriated to the Board of Public Works from available funds (Excess and Deficiency Account) to reconstruct, re-surface, widen, straighten, re-locate, and work Plaesant Street and/or any other street, or any portion of said ways and for the building of any bridge, drains, conduits or securing any easements which may be necessary and that the Board of Selectmen is authorized to accept any deed of any reservation strips in connection with said streets; and provided further, that all damages resulting or occasioned by the construction shall be a charge against the sums appropriated. The Board of Selectmen are hereby authorized to acquire by gift or purchase, or take by Right of Eminent Domain, in fee or otherwise, for all purposes of public streets or highways in and over said streets, and such property as may be necessary; that the above sum named shall be made available only if the State or County, or both, under General Laws (Ter. Ed.) Chapter 90, will pay a sum of money proportionate to the cost of construction under the provisions of said chapter; all payments from State and County to revert to the Excess and Deficiency Account; provided further, that such work shall be done by private contract under the direction of the Board of Public Works and/or the State Department of Public Works.

ARTICLE 9. (By Request of the Board of Public Works). To see what sum of money the Town will vote to raise and appropriate by taxation, transfer from available funds and/or borrowing, for the continuation of the Major Highway Program for construction and/or reconstruction of main streets and roads including Commercial, Winter, Church and Middle Streets, and Fogg Road and Narragansett Avenue, provided that Chapter 90 funds, if any, may be used for this purpose or take any other action in relation thereto.

Upon motion duly made by the Appropriation Committee, it was

UNANIMOUSLY VOTED That the sum of $120,000.00 be raised and appropriated to the Board of Public Works for reconstruction or widening of Church Street, Commercial Street, Middle Street, and Narragansett Avenue, and other streets or portions of streets, including sidewalks and curbing, land damages and the cost of pavement laid at the time of said construction or widening, and the construction or permanent pavement in connection with such reconstruction or widening under the specifications approved by the Department of Public Works; and the Board of Selectmen be authorized to accept any deeds of any reservation strips in connection with said streets and to acquire by gift, or purchase, or take by Right of Eminent Domain for all purposes of public streets or highways, such as may be necessary; and to meet said appropriation the sum of $120,000.00 is raised and appropriated from tax levy, provided, that any and all construction may be done under the provisions of Chapter 90 of the General Laws and that all construction shall be done by private contract under the direction of the Board of Public Works and/or the State Department of Public Works and that the streets to be constructed other than those specifically designated above are to be selected by the Board of Public Works. All payments from State and County will revert to the Town Treasury.

ARTICLE 10. (By Request of the Board of Public Works). To see if the Town will vote to raise and appropriate by taxation, transfer from available funds and/or borrowing, a sum of money for the reconstruction of Middle Street under provisions of Chapter 679 of the Acts of 1965, or take any other action in relation thereto.

Upon motion duly made by the Appropriation Committee, it was

UNANIMOUSLY VOTED: That the sum of $36,232.51 be raised and appropriated to the Board of Public Works for the permanent reconstruction of Middle Street; and to meet said appropriation the sum of $36,232.51 shall be transferred from the proceeds received or to be received from the Commonwealth of Massachu-

setts under the provisions of Chapter 679, Acts of 1965; said permanent construction to include sidewalks and curbing and said work to be done by private contract under the direction of the Board of Public Works.

Upon motion duly made by Mr. McCaffrey of the Board of Public Works, it was

UNANIMOUSLY VOTED: That Article 12 be taken up out of order prior to Article 11.

ARTICLE 12. (By Request of the Board of Public Works). To see if the Town will vote to raise and appropriate a sum of money for the construction of common sewers and determine whether the money shall be provided for by taxation, transfer, by appropriation from available funds including sewer assessment funds, and/or borrowing or take any other action in relation thereto.

MOVED by the Appropriation Committee:

That the sum of $458,500.00 be raised and appropriated for the construction of common sewers to be expended under the direction of the Board of Public Works. Of the total sum $31,450.23 shall be appropriated from the common and particular sewer account, $44,023.00 shall be appropriated from available funds (Excess and Deficiency Account) and $83,026.77 shall be raised and appropriated from tax levy, and the Treasurer with the approval of the Board of Selectmen is hereby authorized to borrow a sum not to exceed $300,000.00 for new construction and to issue bonds and notes payable in accordance with General Laws (Ter. Ed.) Chapter 44, so that the entire sum shall be payable in not more than thirty (30) years from their dates.

MOVED the following substitute motion by Mr. McCaffrey of the Board of Public Works:

That the sum of $639,000.00 be raised and appropriated for the construction of sommon sewers to be expended under the direction of the Board of Public Works. Of the total sum $10,853.23 shall be appropriated from the common and particular sewer account, $44,023.00 shall be appropriated from available funds (Excess and Deficiency Account) and $134,123.77 shall be raised and appropriated from tax levy, and the Treasurer with the approval of the Board of Selectmen is hereby authorized to borrow a sum not to exceed $450,000.00 for new construction and to issue bonds and notes payable in accordance with General Laws (Ter. Ed.) Chapter 44, so that the entire sum shall be payable in not more than thirty (30) years from their dates.

Discussion ensued involving Mrs. MacDonald, Mr. McCaffrey of the Board of Public Works, Mr. Salamone, and Mr. F. Hoffman.

MOVED the following substitute motion by Mr. F. Hoffman:

Indefinite postponement.

Further discussion ensued involving Mr. Salamone and Mr. Masison, Secretary of the Appropriation Committee.

Comes now the question on the substitute motion by Mr. F. Hoffman.

Vote was taken and the Moderator declared the substitute motion by Mr. F. Hoffman LOST.

Further lengthy discussion ensued involving several Town Officials and Town Meeting Members.

Comes now the question on the substitute motion by Mr. McCaffrey of the Board of Public Works

Vote was taken and the Moderator declared the substitute motion by Mr. McCaffrey LOST . More than seven doubting the vote the Moderator ordered a Teller count. Vote and count were taken and the Tellers reported 57 votes in the affirmative and 93 votes in the negative. The Moderator then declared the substitute motion by Mr. McCaffrey of the Board of Public Works LOST.

(Recess from 10:10 P.M. to 10:25 P.M.)

MOVED the following substitute motion by Mr. Nash:

That the sum of $639,000.00 be raised and appropriated for the construction of common sewers to be expended under the direction of the Board of Public Works. Of the total sum $10,853.23 shall be appropriated from the common and particular sewer account, $44,023.00 shall be appropriated from available funds (Excess and Deficiency Account) and $284,123.77 shall be raised and appropriated from tax levy, and the Treasurer with the approval of the Board of Selectmen is hereby authorized to borrow a sum not to exceed $300,000.00 for new construction and to issue bonds and notes payable in accordance with General Laws (Ter. Ed.) Chapter 44, so that the entire sum shall be payable in not more than thirty (30) years from their dates.

Further lengthy discussion ensued involving several Town Officials and Town Meeting Members.

Comes now the question on the substitute motion by Mr. Nash.

The Moderator ordered a Teller count. Vote and count were taken and the Tellers reported 64 votes in the affirmative and 74 votes in the negative. The Moderator then declared the substitute motion by Mr. Nash LOST.

Comes now the question on the motion by the Appropriation Committee.

The Moderator ordered a Teller count. Vote and count were taken and the Tellers reported 136 votes in the affirmative and 1 vote in the negative. There being more than the necessary two-thirds vote in the affirmative the Moderator declared the motion by the Appropriation Committee

SO VOTED

ARTICLE 11. (By Request of the Board of Public Works). To see if the Town will vote to raise and appropriate a sum of money for the construction of particular sewers and determine whether the money shall be provided for by taxation, by appropriation from available funds including sewer assessment funds, and/or borrowing, or take any other action in relation thereto.

Upon motion duly made by the Appropriation Committee, it was

UNANIMOUSLY VOTED: That the sum of $129,603.00 be raised and appropriated for the construction of particular sewers under the jurisdiction of the Board of Public Works, and the said sum of $129,603.00 shall be appropriated from the Common and Particular Sewer Account.

ARTICLE 13. (By Request of the Board of Public Works). To see what sum of money the Town will vote to raise and appropriate by taxation, transfer from available funds and/or borrowing for drainage purposes (for stream improvement)

from Weymouth Back River to Whitman's Pond, consisting of floodflow conduit and channel and works at dams, as recommended by Metcalf and Eddy, Engineers, in report to Weymouth Drainage Committee dated March 11, 1957.

That the sum of money hereby appropriated shall be made available only if the State, under General Laws, Chapter 91, will pay a sum of money proportionate to the cost of construction under the provisions of said Chapter, provided further, that such work shall be done by private contract under the direction of the Board of Public Works and/or the State Department of Public Works.

Also, to see if the Town will assume liability in the manner provided by Section 29 of Chapter 91 of the General Laws, as amended by Chapters 516 and 524, Acts of 1950, for all damages that may be incurred by work to be performed by the Department of Public Works of Massachusetts, for the improvement, development, maintenance and protection of tidal and non-tidal rivers and streams, harbors, tidewaters, foreshores, and shores along a public beach outside of Boston Harbor, in accordance with Section 11 of Chapter 91 of the General Laws, and authorizes the Board of Selectmen to execute and deliver a bond or indemnity therefor to the Commonwealth; or take any other action in relation thereto.

Upon motion duly made by the Appropriation Committee, it was

UNANIMOUSLY VOTED: That the Town raise and appropriate the sum of $1.00 for drainage purposes and for stream improvements from Weymouth Back River to Whitman's Pond, consisting of flood-flow conduit and channel and works at dams, as recommended by Metcalf and Eddy, Engineers, in a report to the Weymouth Drainage Committee dated March 11, 1957.

Provided further, that the sum of money named shall be made available only if the State, under General Laws, Chapter 91, will pay a sum of money proportionate to the cost of construction under the provisions of said Chapter.

Provided further, that the Town assume liability in the manner provided by Section 29 of Chapter 91 of the General Laws as amended by Chapter 516 and 524, Acts of 1950, for all damages that may be incurred by work to be performed by the Department of Public Works of Massachusetts for the improvement, development, maintenance and protection of tidal and non-tidal rivers and streams, harbors, tidewaters, foreshores and shores, along a public beach outside of Boston Harbor, including Merrimac and Connecticut Rivers in accordance with Section 11, Chapter 91 of the General Laws, and the Board of Selectmen are authorized to execute and deliver a bond of indemnity therefor to the Commonwealth.

And to meet said appropriation the sum of $1.00 is appropriated from available funds (Excess and Deficiency Account).

ARTICLE 14. (By Request of the Board of Public Works). To see what sum of money the Town will vote to raise and appropriate by taxation, transfer from available funds and/or borrowing for drainage improvements in Puritan Road, South Avenue, and Madison Street, in accordance with the recommendations of Metcalf and Eddy, Engineers, in report to Weymouth Drainage Committee, dated March 11, 1957, or take any other action in relation thereto.

Upon motion duly made by the Appropriation Committee, it was

UNANIMOUSLY VOTED: That the Town vote to raise and appropriate the sum of $80,000.00 for drainage improvements in Puritan Road and South Avenue and to meet said appropriation the sum of $80,000.00 is appropriated from available funds

(Excess and Deficiency Account) and that said sum be expended under the jurisdiction of the Board of Public Works.

ARTICLE 15. (By Request of the Board of Public Works). To see if the Town will vote to raise and appropriate by taxation, transfer from available funds and/or borrowing, a sum of money for Dutch Elm Disease Control, or take any other action in relation thereto.

Upon motion duly made by the Appropriation Committee, it was

UNANIMOUSLY VOTED: That the Town raise and appropriate the sum of $1.00 for the Dutch Elm Disease Control, under the requirements of Chapter 132 of the General Laws, as amended by Chapter 657 of the Acts of 1956, which sum is to be expended under the Board of Public Works, and to meet said appropriation the sum of $1.00 is appropriated from available funds (Excess and Deficiency Account).

ARTICLE 16. (By Request of the Board of Public Works). To see if the Town will vote to raise and appropriate by taxation, transfer from available funds and/or borrowing, a sum of money for the construction of sidewalks and curbing and repairs of existing sidewalks and curbing and any retaining walls necessitated by construction of said sidewalks, under a Sidewalk Building Program to be set up by the Board of Public Works; said money to be under the jurisdiction of the Board of Public Works, or take any other action in relation thereto.

Upon motion duly made by the Appropriation Committee, it was

UNANIMOUSLY VOTED: That the Town vote to raise and appropriate from tax levy the sum of $20,000.00 for the construction of sidewalks and curbing and for repairs of old sidewalks and curbing under the sidewalk program set up by the Board of Public Works and that of the total sum appropriated not more than $1,500.00 may be used for retaining walls in the sidewalk building program, under the Jurisdiction of the Board of Public Works.

MOVED by the Appropriation Committee:

Reconsideration of Article 1.

Vote was taken and the Moderator declared the motion by the Appropriation Committee for reconsideration of Article 1 LOST.

MOVED by the Appropriation Committee:

Reconsideration of Article 11.

Vote was taken and the Moderator declared the motion by the Appropriation Committee for reconsideration of Article 11 LOST.

MOVED by the Appropriation Committee:

Reconsideration of Article 12.

Vote was taken and the Moderator declared the motion by the Appropriation Committee for reconsideration of Article 12

ARTICLE 17. (By Request of the Board of Public Works). To see what sum of money the Town will vote to raise and appropriate by taxation, transfer from available funds, and/or borrowing, for the purpose of acquiring by gift, purchase, or

take by right of eminent domain in fee, or as otherwise specified, lands along Fogg Road, Weymouth, Massachusetts, in accordance with Chapter 79 of the General Laws for the purpose of alteration, widening and reconstructing of said street, or take any other action in relation thereto. For a more particular description of the parcels of land involved, see plans of the same by Frank S. Lagrotteria, Town Engineer, duly filed in the office of the Town Clerk.

Upon motion duly made by the Appropriation Committee, it was

UNANIMOUSLY VOTED: No action.

ARTICLE 18. (By Request of the Board of Public Works). To see if the Town will vote to raise and appropriate by taxation, transfer and/or borrowing the sum of $7,000.00 for the continuation of the shore protection from the Fort Point Area to Driftway; also to see if the Town will assume liability in the manner provided by Section 29 of Chapter 91, of the General Laws, as amended by Chapters 516 and 524, Acts of 1950 for all damages that may be incurred by work to be performed by the Department of Public Works of Massachusetts for the improvement, development, maintenance and protection of tidal and non-tidal rivers and streams, harbors, tidewaters, foreshores, and shores along a public beach outside of Boston Harbor, in accordance with Section 11 of Chapter 91 of the General Laws, and authorize the Board of Selectmen to execute and deliver a bond of indemnity therefor to the Commonwealth; or take any other action in relation thereto.

Upon motion duly made by the Appropriation Committee, it was

UNANIMOUSLY VOTED: No action.

ARTICLE 19. (By Request of the Board of Public Works). To see if the Town will vote to raise and appropriate by taxation, transfer, and/or borrowing the sum of $100,000 for the continuation of the development of Wessagusset Beach, provided the State Department of Public Works, under Chapter 91, shall provide a sum equal to or greater than $100,000 for such purposes; and it is further provided that such sums as may be contributed by the Federal Government shall be returned to the General Fund; also to see if the Town will assume liability in the manner provided by Section 29 of Chapter 91 of the General Laws as amended by Chapter 516 and 524, Acts of 1950, for all damages that may be incurred by work to be performed by the Department of Public Works.

MOVED by the Appropriation Committee:

That the Town vote to raise and appropriate the sum of $100,000.00 for the continuation of the development of Wessagusset Beach, provided the State Department of Public Works, under Chapter 91, shall provide a sum equal to or greater than $100,000.00 for such purposes; and it is further provided that such sums as may be contributed by the Federal Government shall be returned to the General Fund.

Provided further, that the Town assume liability in the manner provided by Section 29 of Chapter 91 of the General Laws as amended by Chapter 516 and 524, Acts of 1950, for all damages that may be incurred by work to be performed by the Department of Public Works of Massachusetts for the improvement, development, maintenance and protection of tidal and non-tidal rivers and streams, harbors, tidewaters, foreshores and shores, along a public beach outside of Boston Harbor, including Merrimac and Connecticut Rivers in accordance with Section 11, Chapter 91 of the General Laws, and the Board of Selectmen are authorized to execute and deliver a bond of indemnity therefor to the Commonwealth.

Provided further, that such work will be done by private contract under the direction of the Board of Public Works and/or the State Department of Public Works.

And to meet said appropriation the sum of $100,000.00 is raised and appropriated from tax levy.

Mr. Fulton, Chairman of the Appropriation Committee, spoke on the motion.

Comes now the question on the motion by the Appropriation Committee.

UNANIMOUSLY VOTED

ARTICLE 20. (By Direction of the Board of Selectmen). To see if the Town will vote to raise and appropriate, by taxation, transfer and/or borrowing the sum of Three Hundred Dollars ($300.00) to be expended under the direction of the Board of Selectmen for the purpose of stocking the ponds and inland waters, located within Town Limits, with fish and/or liberating game, all in accordance with General Laws (Ter. Ed.), Chapter 40, Section 5, Clause 41, or to take any other action in relation thereto.

Upon motion duly made by the Appropriation Committee, it was

UNANIMOUSLY VOTED: That the sum of $300.00 be raised and appropriated to be expended under the direction of the Board of Selectmen for the purpose of stocking the ponds and inland waters, located within Town Limits, with fish and/or liberating game, all in accordance with General Laws (Ter. Ed.), Chapter 40, Section 5, Clause 41.

ARTICLE 21. (By Direction of the Board of Selectmen). To see if the Town will vote to raise and appropriate, by taxation, transfer and/or borrowing the sum of Nine Thousand Three Hundred Dollars ($9,300.00) for the Town's share in the South Shore Mosquito Control District, or take any other action in relation thereto.

Upon motion duly made by the Appropriation Committee, it was

UNANIMOUSLY VOTED: That the Town vote to raise and appropriate the sum of $9,300.00 for the Town's share in the South Shore Mosquito Control District and that the Board of Public Works be instructed to notify the South Shore Mosquito Control of the needs of the Town and to meet said appropriation, the sum of $9,300.00 is appropriated from available funds (Excess and Deficiency Account).

ARTICLE 22. (By Direction of the Board of Selectmen). To see if the Town will vote to raise and appropriate, by taxation, transfer and/or borrowing the sum of Five Hundred Dollars ($500.00) for the purpose of maintaining during the ensuing year, the mosquito control work as estimated and certified to by the State Reclamation Board in accordance with the provisions of Chapter 112, Acts of 1931, or take any other action in relation thereto.

Upon motion duly made by the Appropriation Committee, it was

UNANIMOUSLY VOTED: That the Town vote to raise and appropriate the sum of $500.00 from available funds (Excess and Deficiency Account) for the purpose of maintaining during the ensuing year, the mosquito control work as estimated and certified to by the State Reclamation Board in accordance with the provisions of Chapter 112, Acts of 1931.

ARTICLE 23. (By Direction of the Board of Selectmen). To see if the Town

will vote to re-appropriate the amount of One Thousand Two Hundred Thirty-Seven Dollars ($1,237.00) which amount is the unexpended balance of the sum of One Thousand Five Hundred Dollars ($1,500.00) appropriated under Article 32 of the Annual Town Meeting of 1962 for the purpose of installing a pedestrian actuated push button control for pedestrian lights on the existing traffic light installation at the intersection of Broad and Middle Streets, said sum of One Thousand Two Hundred Thirty-Seven Dollars ($1,237.00) to be transferred to and said work to be done under the direction of the Board of Public Works, or to take any other action in relation thereto.

Upon motion duly made by the Appropriation Committee, it was

UNANIMOUSLY VOTED: That the Town vote to re-appropriate the amount of One Thousand Two Hundred Thirty-Seven Dollars ($1,237.00) which amount is the unexpended balance of the sum of One Thousand Five Hundred Dollars ($1,500.00) appropriated under Article 32 of the Annual Town Meeting of 1962 for the purpose of installing a pedestrian actuated push button control for pedestrian lights on the existing traffic light installation at the intersection of Broad and Middle Streets, said sum of One Thousand Two Hundred Thirty-Seven Dollars ($1,237.00) to be transferred to and said work to be done under the direction of the Board of Public Works.

ARTICLE 24. (By Direction of the Board of Selectmen). To see what sum of money the Town will vote to raise and appropriate, by taxation, transfer from available funds and/or by borrowing for the purpose of making major renovations in the Town Hall and in the Town Hall Annex, or to take any other action in relation thereto.

MOVED by the Appropriation Committee:

That the Town vote to appoint a committee to determine if there is a need to expand or renovate the Town Hall and/or Town Hall Annex, said committee to be appointed by the Town Moderator and to consist of a member of the Board of Selectmen and four residents of the town, said committee to report at a future Town Meeting.

Mr. Masison, Secretary of the Appropriation Committee, spoke on the motion.

Comes now the question on the motion by the Appropriation Committee.

UNANIMOUSLY VOTED

ARTICLE 25. (By Direction of the Board of Selectmen). To see if the Town will vote to discontinue that portion of a public way known as Essex Street, shown as Lots 4, 6 and 7 on a plan entitled "Compiled Plan of Land in Weymouth, Norfolk County, Mass., dated February 13, 1962", Frank S. Lagrotteria, Registered Professional Engineer and recorded in the Norfolk Registry of Deeds in Book 4003, Page 48, a copy of which has been duly filed in the office of the Town Clerk, and further that the Board of Selectmen be authorized to execute a deed of release of said Lot 7 to the owner of Lot 3 and of Lot 6 to the owner of Lot 2 and Lot 4 to the owner of Lot 1, or take any other action in relation thereto.

Upon motion duly made by the Appropriation Committee, it was

UNANIMOUSLY VOTED: That the Town vote to discontinue that portion of a public way known as Essex Street, shown as Lots 4, 6 and 7 on a plan entitled "Compiled Plan of Land in Weymouth, Norfolk County, Mass., dated February 13, 1962," Frank S. Lagrotteria, Registered Professional Engineer and recorded in the Norfolk Registry of Deeds in Book 4003, Page 48, and further that the Board of Selectmen be authorized to convey said Lot 7 to the owner of Lot 3, Lot 6 to the owner of Lot 2 and Lot 4 to the owner of Lot 1.

ARTICLE 26. (By Petition of Robert E. Gumpright, Sr., and others). To see whether the Town will vote to amend the Zoning By-Laws for the Town of Weymouth by deleting Section II, Sub-section 7 (B) and substituting in place thereof the following, or to take any other action in relation thereto:

Section II, Sub-section 7 (B), storage of more than one commercial automobile or truck, provided that in no event shall such storage be permitted if such vehicle exceeds 4,000 pounds gross weight, and further provided that this paragraph shall not apply to farms where vehicles used in the operation of the same may be stored.

MOVED by the Appropriation Committee:

That the subject matter of this article be referred to the Zoning By-Law Committee.

Mr. Larsen, Chairman of the Planning Board, submitted the report of the Planning Board as required by law.

Discussion ensued involving Mr. Larsen and Mr. Gumpright.

Comes now the question on the motion by the Appropriation Committee.

UNANIMOUSLY VOTED

ARTICLE 27. (By Request of the Board of Selectmen). To see if the Town will vote to add a section to the Building Code (By-Laws) to be known as Section 725 to read as follows:

Section 725. Building Code Committee - The Building Code Committee shall consist of three permanent members and three associate members; and shall include one member and one associate member who are structural engineers; one member and one associate member who are registered architects; and one member and one associate member who are residents of the Town. All members and associate members shall be voters of the Town.

The three members and associate members shall be appointed by the Board of Selectmen in the same manner as are the members of the Board of Appeals for a term of three years; one member and associate member's term to expire each year.

The Building Code Committee shall review the Building Code and changes in building technology, methods and materials, and shall recommend amendments or modifications of said code to the Annual Town Meeting or any Special Town Meeting.

This Committee shall meet regularly on a quarterly basis and shall submit a report to the Annual Town Meeting.

Each member or associate member shall be paid $25.00 for each meeting he attends, said money to be paid from the appropriation for the Building Department, or to take any other action in relation thereto.

Upon motion duly made by the Appropriation Committee, it was

UNANIMOUSLY VOTED: That the Town vote to appoint a committee to review the Building Code and to recommend amendments or modifications of said code, said Committee to be appointed by the Town Moderator and to consist of five residents of the town and that the sum of $200.00 be appropriated from available funds

(Excess and Deficiency Account) for expenses of said committee.

ARTICLE 28. (By Request of the School Committee). To see what sum of money the Town will vote to raise and appropriate by taxation, transfer from available funds, and/or borrowing for the purpose of preparing preliminary plans, specifications, and obtaining bids for the construction of a second High School to be built on Town owned land shown as Block 495, Lots 1, 2, and 3, Sheet 42 of the Town of Weymouth Atlas dated January 1, 1963 and that a committee of seven (7) be appointed by the Moderator to act as a Building Committee for this particular building, or take any other action in relation thereto.

MOVED by the Appropriation Committee:

That the sum of $160,000.00 be appropriated from available funds (Excess and Deficiency Account) for the purpose of preparing preliminary plans, specifications and obtaining bids for the construction of a second High School to be built on Town owned land shown as Block 495, Lots 1, 2 and 3, Sheet 42 of the Town of Weymouth Atlas dated January 1, 1963 and of the sum appropriated $5,000.00 shall be for test borings and $5,000.00 shall be for blue prints, and that a committee of nine (9) be appointed by the Moderator to act as a Building Committee for this particular building, said committee to consist of the Superintendent of Schools, the Assistant Superintendent of Schools for Maintenance and seven residents of the Town.

MOVED the following substitute motion by Mr. Moran:

That sum of $16,500.00 be appropriated from available funds (Excess and Deficiency Account) for the purpose of preparing an Engineering Study and Preliminary Plans for expanding the present Weymouth High and Vocational School to meet the need of the town, and a committee of seven (7) be appointed by the Moderator to act as a building committee for this particular building and report its findings at the next Special Town Meeting.

Discussion ensued involving Mr. Moran, Mr. Feeney, Mr. Masison, Secretary of the Appropriation Committee; Dr. Farrin, Superintendent of Schools; Mr. Tanguy, Mr. H. Hoffman of the School Committee, and Mr. Cain.

MOVED by Mr. H. Hoffman:

That the Town Meeting adjourn until 7:45 P.M., Friday, March 10.

Comes now the question on the motion by Mr. H. Hoffman.

Vote was taken and the Moderator being in doubt a Teller count was ordered. Vote and count were taken and the Tellers reported 48 votes in the affirmative and 65 votes in the negative. The Moderator then declared the motion by Mr. H. Hoffman LOST.

The presence of a quorum was questioned and the Moderator ordered a Teller count of Town Meeting Members present. Count was made and the Tellers reported 129 Town Meeting Members present. The Moderator then declared that 128 being necessary for a quorum and 129 being present that a quorum was present.

Mr. Park spoke on the subject matter of the Article.

Comes now the question on the substitute motion by Mr. Moran.

Vote was taken and the Moderator declared the substitute motion by Mr. Moran LOST.

MOVED the following amendment by Mr. Amabile of the Board of Selectmen to the motion by the Appropriation Committee:

Provided further that after its formation and prior to starting its duties this committee shall meet with the Board of Selectmen and Town Counsel.

Further discussion ensued involving Mr. Tirrell, Mr. Groom, and Mr. F. Hoffman.

Comes now the question on the amendment by Mr. Amabile of the Board of Selectmen to the motion by the Appropriation Committee.

SO VOTED

Comes now the question on the motion by the Appropriation Committee as thus amended.

Upon motion duly made by Mr. Moran, it was

UNANIMOUSLY VOTED: That the Annual Town Meeting adjourn at 12:25 A. M. until 7:45 P. M. Friday, March 10, 1967.

A true copy. ATTEST:

Harry Christensen
Town Clerk

## TOWN OF WEYMOUTH
## ADJOURNED ANNUAL TOWN MEETING
## FRIDAY, MARCH 10, 1967

The Adjourned Annual Town Meeting was called to order at 7:50 o'clock in the evening of Friday, March 10, 1967, by the Annual Moderator, Mr. Philip T. Jones.

Prayer for Divine Guidance was offered by Rev. Donald C. Ward, Pastor of the Pilgrim Congregational Church, North Weymouth.

The assembly joined in the pledge of allegiance to the Flag of the United States.

There were no Town Meeting Members to be sworn by the Moderator.

There were 153 Town Meeting Members present.

The Moderator declared a quorum present.

The Moderator swore Mr. Carven to replace Mr. Donovan as Teller for the 2nd division.

On request by Mr. Fryer of the Board of Selectmen the assembly stood for a moment of silence in memory of the passing of Mr. Cecil L. Evans who served the Town faithfully for some twenty years as Harbor Master.

We now continue with consideration of the Articles in the Warrant.

MOVED by Mr. Moran:

Reconsideration of Article 28.

Discussion ensued involving Mr. Moran, Dr. Farrin, Superintendent of Schools, Mr. Tanguy, Mr. Feeney, Mr. H. Hoffman of the School Committee, Mr. Whipple, and Town Counsel Kelly.

Comes now the question on the motion by Mr. Moran for reconsideration of Article 28.

Vote was taken and the Moderator declared the motion by Mr. Moran for reconsideration of Article 28 lost. More than seven doubting the vote the Moderator ordered a Teller count. Vote and count were taken and the Tellers reported 51 votes in the affirmative and 81 votes in the negative. The Moderator then declared the motion by Mr. Moran for reconsideration of Article 28 LOST.

ARTICLE 29. (By Request of the School Committee). To see what sum of money the Town will vote to raise and appropriate by taxation, transfer from available funds, and/or borrowing for the purpose of preparing preliminary plans, specifications and obtaining bids for the construction of additions to elementary schools in the Town of Weymouth, or take any other action in relation thereto.

MOVED by the Appropriation Committee:

That the subject matter of this article be referred back to the School Committee for further study and recommendation at the next Town Meeting.

MOVED the following substitute motion by Mr. Blazo:

That the sum of $12,000.00 be appropriated from available funds (Excess and Deficiency account) for the purpose of preparing preliminary plans for the construction of an Elementary School to be built in Precinct 1, and that a committee of (5) be appointed by the Moderator to act as a building committee for this particular building, said committee to report at the next Annual Town Meeting.

Discussion ensued involving Mr. Blazo, Mr. Larsen, and Mr. Masison, Secretary of the Appropriation Committee.

Comes now the question on the substitute motion by Mr. Blazo.

Vote was taken and the Moderator declared the substitute motion by Mr. Blazo LOST.

Comes now the question on the motion by the Appropriation Committee.

UNANIMOUSLY VOTED

ARTICLE 30. (By Request of the School Committee). To see what sum of money the Town will vote to raise and appropriate by taxation, transfer of available funds, and/or borrowing for the purpose of purchase and erection of portable school classrooms on present school sites to be expended under the direction of the School Committee, or take any other action in relation thereto.

Upon motion duly made by the Appropriation Committee, it was

UNANIMOUSLY VOTED: No action.

ARTICLE 31. (By Request of the School Committee). To see what sum of money the Town will vote to raise and appropriate by taxation, transfer from available funds and/or borrowing for the purpose of planning and consultant fees concerning a school building program to be expended under the direction of the School Committee, or take any other action in relation thereto.

MOVED by the Appropriation Committee:

That the sum of $14,000.00 be appropriated from available funds (Excess and Deficiency Account) for planning and consultant fees concerning a school building program to be expended under the direction of the School Committee.

Discussion ensued involving Mr. Masison, Secretary of the Appropriation Committee; Mr. Gammell, Dr. Farrin, Superintendent of Schools; Mr. F. Hoffman, and Dr. Nalband.

MOVED the following amendment by Town Accountant Roulston to the motion by the Appropriation Committee:

That the word "a" be eliminated and the words "the high" be inserted between "concerning" and "school".

Further discussion ensued involving Mr. Whipple, Mr. Causer, Mr. Tanguy, and Mr. Masison, Secretary of the Appropriation Committee.

Comes now the question on the amendment by Town Accountant Roulston.

UNANIMOUSLY VOTED

Further discussion ensued involving Mr. Purdy, Mr. Leary, Mr. Newton of the School Committee, Mrs. Jacobson, and Mr. Gammell.

Comes now the question on the motion by the Appropriation Committee as thus amended.

SO VOTED

ARTICLE 32. (By Request of the School Committee). To see what sum of money the Town will vote to raise and appropriate by taxation or otherwise for maintenance of school plant or take any other action in relation thereto.

Upon motion duly made by the Appropriation Committee, it was

UNANIMOUSLY VOTED: No action.

(Articles 33, 34, 35, 36, 37, 38, 39, 40, 41 and 42 were previously considered.)

ARTICLE 43. (By Direction of the Board of Selectmen). To see if the Town will vote to accept the provisions of Chapter 41, Section 103 of the General Laws, providing for the establishment of a purchasing department and to see what sum of money the Town will vote to raise and appropriate, by taxation, transfer from available funds and/or borrowing for the purpose of establishing such a purchasing department, or to take any other action in relation thereto.

MOVED by the Appropriation Committee;

No action.

Lengthy discussion ensued involving several Town Officials and Town Meeting Members.

Comes now the question on the motion by the Appropriation Committee.

SO VOTED

ARTICLE 44. (By Request of the Park Commission). To see if the Town will vote to raise and appropriate, by taxation, transfer from available funds and/or by borrowing, a sum of money for the construction and maintenance of various items in the Town of Weymouth Parks and Playgrounds, monies to be spent under the direction of the Department of Public Works, or take any other action in relation thereto.

MOVED by the Appropriation Committee:

That the Town vote to raise and appropriate the sum of $6,808.00 to the Department of Public Works for playground construction and improvements as follows:

Fencing - $2,900.00
Bituminous Paving - $3,908.00

And to meet said appropriation, the sum of $6,808.00 is appropriated from available funds (Excess and Deficiency Account).

Mr. Fulton, Chairman of the Appropriation Committee, spoke on the motion.

MOVED the following substitute motion by Mr. Moran:

That the Town vote to raise and appropriate the sum of $10,808.00 to the Department of Public Works for Playground Construction and improvements as follows:

Fencing - $2,900.00
Bituminous Paving - $3,908.00
Julia Road - Regulation Baseball Diamond - $4,000.00

and to meet said appropriation, the sum of $10,808.00 is appropriated from available funds (Excess and Deficiency Account).

Discussion ensued involving Mr. Moran, and Mr. Fulton, Chairman of the Appropriation Committee.

Comes now the question on the substitute motion by Mr. Moran.

Vote was taken and the Chair being in doubt a Teller count was ordered. Vote and count were taken and the Tellers reported 66 votes in the affirmative and 66 votes in the negative. The Moderator stated that Town Clerk Christensen had not voted and thereupon Town Clerk Christensen voted in the affirmative. The Moderator then declared the substitute motion by Mr. Moran

SO VOTED

ARTICLE 45. (By Request of the Park Commission). To see if the Town will vote to transfer to the Park Commission certain town owned parcel of land shown as Lot 18, Block 120, Sheet 11 on the Atlas of the Town of Weymouth dated January 1, 1963, or take any other action in relation thereto.

MOVED by the Appropriation Committee:

That the Town vote to transfer to the Park Commission a certain town owned parcel of land shown as Lot 18, Block 120, Sheet 11 on the Atlas of the Town of Weymouth dated January 1, 1963.

Mr. Fulton, Chairman of the Appropriation Committee, spoke on the motion.

Comes now the question on the motion by the Appropriation Committee.

UNANIMOUSLY VOTED

ARTICLE 46. (By Request of the Park Commission). To see what sum of money the Town will vote to raise and appropriate, by taxation, transfer from available funds and/or borrowing, for development, operation, administration, and construction work of the so-called Great Esker, formerly the site of the U. S. Naval Ammunition Depot in North Weymouth, or take any other action in relation thereto.

MOVED by the Appropriation Committee:

That the sum of $2,170.00 be raised and appropriated from tax levy for development, and construction work at the Great Esker Park, formerly the site of the U. S. Naval Ammunition Depot in North Weymouth.

Discussion ensued involving Mr. Newton, and Mr. Masison, Secretary of the Appropriation Committee.

MOVED the following amendment by Mr. Newton:

That said sum be expended under the direction of the Park Department.

Further discussion ensued involving Mr. Bilodeau, Director of Public Works, and Mr. Masison, Secretary of the Appropriation Committee.

Comes now the question on the amendment by Mr. Newton.

UNANIMOUSLY VOTED

Further discussion ensued involving Mr. F. Hoffman, Mr. Fulton, Chairman of the Appropriation Committee; Mr. Gammell, and Mr. Ward.

Comes now the question on the motion by the Appropriation Committee as thus amended.

UNANIMOUSLY VOTED

ARTICLE 47. (By Request of the Air Conditioning Committee). To see what sum of money the Town will vote to raise and appropriate, by taxation, transfer from available funds and/or borrowing, for the purchase and installation of air conditioning equipment in the offices of the several town buildings, or take any other action in relation thereto.

Upon motion duly made by the Appropriation Committee, it was

UNANIMOUSLY VOTED: No action.

ARTICLE 48. (By Request of the Microfilm Committee). To see what sum of

money the Town will vote to raise and appropriate, by taxation, transfer from available funds and/or borrowing, for microfilming vital statistics and other vital records in the several town departments for the purposes of providing protection and preservation of these records, or take any other action in relation thereto.

Upon motion duly made by the Appropriation Committee, it was

UNANIMOUSLY VOTED: That the subject matter of this Article be referred to the Microfilm Committee for study and report to a future Town Meeting.

ARTICLE 49. (By Request of the Town Clerk). To see what sum of money the Town will vote to raise and appropriate, by taxation, transfer from available funds and/or borrowing, for the purpose of renting, leasing or purchasing voting machines.

Upon motion duly made by the Appropriation Committee, it was

UNANIMOUSLY VOTED: No action.

Upon motion duly made by the Appropriation Committee, it was

UNANIMOUSLY VOTED: Reconsideration of Article 46.

ARTICLE 46. (By Request of the Park Commission). To see what sum of money the Town will vote to raise and appropriate, by taxation, transfer from available funds and/or borrowing, for development, operation, administration, and construction work of the so-called Great Esker, formerly the site of the U. S. Naval Ammunition Depot in North Weymouth, or take any other action in relation thereto.

Upon motion duly made by the Appropriation Committee, it was

UNANIMOUSLY VOTED: That the sum of $2,170.00 be raised and appropriated from tax levy for development, and construction work at the Great Esker Park, formerly the site of the U. S. Naval Ammunition Depot in North Weymouth. Said sum to be expended under the direction of the Park Commission.

MOVED by Mr. Buchan of the Board of Selectmen:

That Article 51 be considered at this time.

Vote was taken and there being votes in the negative the Moderator ordered a Teller count. Vote and count were taken and the Tellers reported 93 votes in the affirmative and 14 votes in the negative. There being more than the necessary two-thirds vote in the affirmative the Moderator declared the motion by Mr. Buchan of the Board of Selectmen

SO VOTED

ARTICLE 51. (On Petition of Edward A. Shea and others). To see if the Town will vote to amend the Town By-Laws by adding the following Section:

Section 605A. No person owning or keeping a dog in the Town of Weymouth shall permit such dog to be at large in the Town of Weymouth elsewhere than on the premises of the owner or keeper, except if it be on the premises of another person with the knowledge and permission of such other person. Such owner or keeper of a dog in the Town of Weymouth, which is not on the premises of the owner or upon the premises of another person with the knowledge or permission

of such person shall restrain such dog by a chain or leash not exceeding six feet in length.

In any prosecution hereunder, the presence of such dog at large upon premises other than the premises of the owner or keeper of such dog shall be prima facie evidence that such knowledge and permission was not had.

Any dog found to be at large in violation of this by-law shall be caught and confined by the dog officer who shall notify forthwith the licensed owner or keeper of said dog giving the owner or keeper a period of ten days within which to recover the dog. Return of the dog to the licensed owner or keeper shall be dependent on admission of ownership or the keeping of the dog and the assumption of responsibility by the licensed owner or keeper. The dog officer shall enter and prosecute a complaint against the owner or keeper of any dog taken into his custody under this section provided, however, if within the twelve months next preceding this offense the owner or keeper has not been convicted for violation of this by-law or a dog owned or kept by him has not been taken into custody for violation of this by-law, the dog officer may waive prosecution.

A dog officer having custody of a dog confined under this by-law shall be allowed the sum of $1.00 for each day of confinement for the care of such dog, payable by the owner or keeper thereof.

A violation of this by-law shall be punishable by a fine of not more than ten dollars for each offense.

MOVED by the Appropriation Committee:

No action.

Lengthy discussion ensued involving several Town Officials and Town Meeting Members.

Comes now the question on the motion by the Appropriation Committee.

UNANIMOUSLY VOTED

ARTICLE 50. (By Direction of the Board of Selectmen). To see if the Town will vote to amend the Town By-Laws by adding the following section:

Section 605A. Any person owning or harboring a dog shall not suffer or allow it to run at large in any of the streets or public places in the Town of Weymouth, or upon the premises of anyone other than the owner or keeper, unless the owner or occupant of such premises grants permission; and no dog shall be permitted in any public place or street within the Town of Weymouth, unless it be effectively restrained by a chain or leash not exceeding six feet in length, and unless it be attended by a person of adequate age and discretion properly to control its actions. The penalty for a violation of this ordinance shall be $25.00.

It shall be the duty of the dog officer and every police officer to apprehend any dog found running around at large and to impound such dog in the Town pound. The dog officer upon receiving any dog shall make a complete registry, entering the breed, color, and sex of such dog and whether licensed. If licensed he shall enter the name and address of the owner and the number of the license tag.

Not later than three days after the impounding of any dog the owner shall be notified, or if the owner of the dog is unknown written notice shall be posted for

three days at one or more conspicuous places in the Town describing the dog and the place and time of taking. The owner of any dog so impounded may reclaim such dog upon payment of the license fee, if unpaid, and of all costs and charges incurred by the Town for impounding and maintenance of such dog. The following charges shall be paid to the Town: for impounding any dog $2.00; for keeping any dog, $1.00 per day; for giving notice, $2.00.

It shall be the duty of the dog officer to keep all dogs so impounded for a period of six days. If at the expiration of six days from the date of notice to the owner or the posting of notice such dog shall not have been redeemed, it may be destroyed. Any unlicensed dog required by law to be licensed, or any dog which appears to be suffering from rabies or affected with hydrophobia, mange or other infectious or dangerous disease shall not be released but may be forthwith destroyed.

MOVED by the Appropriation Committee:

No action.

MOVED the following substitute motion by Mr. Fryer of the Board of Selectmen:

That the Town vote to amend the Town By-Laws by adding the following section:

Section 605A. Any person owning or harboring a dog shall not suffer or allow it to run at large in any of the streets or public places in the Town of Weymouth, or upon the premises of anyone other than the owner or keeper, unless the owner or occupant of such premises grants permission; and no dog shall be permitted in any public place or street within the Town of Weymouth, unless it be effectively restrained by a chain or leash not exceeding six feet in length, and unless it be attended by a person of adequate age and discretion properly to control its actions. The penalty for a violation of this ordinance shall be $25.00.

It shall be the duty of the dog officer and every police officer to apprehend any dog found running around at large and to impound such dog in the Town pound. The dog officer upon receiving any dog shall make a complete registry, entering the breed, color, and sex of such dog and whether licensed. If licensed he shall enter the name and address of the owner and the number of the license tag.

Not later than three days after the impounding of any dog the owner shall be notified, or if the owner of the dog is unknown written notice shall be posted for three days at one or more conspicuous places in the Town describing the dog and the place and time of taking. The owner of any dog so impounded may reclaim such dog upon payment of the license fee, if unpaid, and of all costs and charges incurred by the Town for impounding and maintenance of such dog. The following charges shall be paid to the Town: for impounding any dog $2.00; for keeping any dog, $1.00 per day; for giving notice, $2.00.

It shall be the duty of the dog officer to keep all dogs so impounded for a period of six days. If at the expiration of six days from the date of notice to the owner or the posting of notice such dog shall not have been redeemed, it may be destroyed. Any unlicensed dog required by law to be licensed, or any dog which appears to be suffering from rabies or affected with hydrophobia, mange or other infectious or dangerous disease shall not be released but may be forthwith destroyed.

Lengthy discussion ensued involving several of the Town Officials and Town Meeting Members.

Comes now the question on the substitute motion by Mr. Fryer of the Board of Selectmen.

SO VOTED

ARTICLE 52. (By Request of the Town Accountant). To see if the Town will vote to amend that part of the action taken under Article 20 of the Annual Town Meeting held in March 1964 relative to borrowing the sum of $175,000.00 for the purpose of constructing and installing the Swamp River Trunk intercepter sewer and in place thereof to substitute such lesser sum as was actually borrowed, or take any other action in relation thereto.

Upon motion duly made by the Appropriation Committee, it was

UNANIMOUSLY VOTED: That the sum of $65,000.00, the unused balance of a $175,000.00 loan authorized for the Construction and Installation of the Swamp River Trunk Intercepter sewer, voted under Article 20 of the Annual Town Meeting held in March 1964, be hereby rescinded.

ARTICLE 53. (By Request of the Town Accountant). To see if the Town will vote to amend that part of the action taken under Article 36 of the Annual Town Meeting held in March 1963 relative to borrowing the sum of $300,000.00 for the purpose of remodeling the old High and Vocational School buildings and in place thereof to substitute such lesser sum as was actually borrowed, or take any other action in relation thereto.

Upon motion duly made by the Appropriation Committee, it was

UNANIMOUSLY VOTED: That the sum of $25,000.00, the unused balance of a $300,000.00 loan authorized for the remodeling of the old High and Vocational School buildings, voted under Article 36 of the Annual Town Meeting held in March 1963, be hereby rescinded.

ARTICLE 54. (By Request of the Conservation Commission). To see what sum of money the Town will vote to raise and appropriate, by taxation, transfer from available funds and/or borrowing in accordance with the General Laws, Chapter 40, Section 5 as amended for the purpose of acquiring the so-called Cavern Rock area shown in the Atlas of the Town of Weymouth dated January 1, 1963 as Lots 1 and 2, Block 395, Sheet 30; Lot 1, Block 395, Sheet 31; Lots 6 and 8, Block 403, Sheet 31 and Lot 29, Block 396, Sheet 31; or any portions thereof, said area to be maintained as a conservation area under the direction of the Conservation Commission, or take any other action in relation thereto.

MOVED by the Appropriation Committee:

That the Town vote to raise and appropriate $17,000.00 from tax levy in accordance with the General Laws, Chapter 40, Section 5 as amended for the purpose of acquiring by purchase the so-called Cavern Rock area shown in the Atlas of the Town of Weymouth dated January 1, 1963 as Lots 1 and 2, Block 395, Sheet 30; Lot 1, Block 395, Sheet 31, Lot 8, Block 403, Sheet 31; said area to be maintained as a conservation area under the direction of the Conservation Commission.

MOVED the following substitute motion by Mr. Larsen of the Planning Board:

That the subject matter of this Article be referred to the Zoning By-Law Committee.

Discussion ensued involving several Town Officials and Town Meeting Members.

Comes now the question on the substitute motion by Mr. Larsen of the Planning Board.

Vote was taken and the Moderator declared the substitute motion by Mr. Larsen of the Planning Board LOST.

Comes now the question on the motion by the Appropriation Committee.

UNANIMOUSLY VOTED

ARTICLE 55. (By Request of the Conservation Commission). To see if the Town will vote to transfer to the Conservation Commission town owned lots in the so-called Cavern Rock area shown in the Atlas of the Town of Weymouth dated January 1, 1963 as Lot 3, Block 395, Sheet 30; Lots 3 and 4, Block 395, Sheet 31 and Lot 28, Block 396, Sheet 31, or take any other action in relation thereto.

Upon motion duly made by the Appropriation Committee, it was

UNANIMOUSLY VOTED: That the Town vote to transfer to the Conservation Commission certain town owned parcels of land in the so-called Cavern Rock area shown in the Atlas of the Town of Weymouth dated January 1, 1963 as Lot 3, Block 395, Sheet 30; Lots 3 and 4, Block 395, Sheet 31 and Lot 28, Block 396, Sheet 31.

ARTICLE 56. (By Request of the Conservation Commission). To see if the Town will vote to transfer to the Conservation Commission the area known as the Bird and Wildlife Sanctuary, shown in the Atlas of the Town of Weymouth dated January 1, 1963 as Lot 3, Block 466, Sheets 37, 38, 41 and 42; and Lot 1, Block 467, Sheets 37, 38, and 42, or take any other action in relation thereto.

MOVED by the Appropriation Committee:

That the Town vote to transfer to the Conservation Commission the area known as the Bird and Wildlife Sanctuary, shown in the Atlas of the Town of Weymouth dated January 1, 1963 as Lot 3, Block 466, Sheets 37, 38, 41 and 42; and Lot 1, Block 467, Sheets 37, 38, and 42.

Discussion ensued involving several Town Officials and Town Meeting Members.

Comes now the question on the motion by the Appropriation Committee.

UNANIMOUSLY VOTED

ARTICLE 57. (By Direction of the Board of Selectmen). To see if the Town will vote to accept the provisions of Chapter 90, Section 18A of the Massachusetts General Laws (Ter. Ed.) as amended (The Pedestrian Control Law, so-called), or to take any other action in relation thereto.

MOVED by the Appropriation Committee:

No action.

MOVED the following substitute motion by Mr. Fryer of the Board of Selectmen:

That the Town vote to accept the provisions of Chapter 90, Section 18A of the

Massachusetts General Laws (Ter. Ed.) as amended (The Pedestrian Control Law, so-called).

Discussion ensued involving Police Chief O'Kane, Mr. Masison, Secretary of the Appropriation Committee; Town Counsel Kelly, Mrs. Reidy, and Mr. Fucile.

Comes now the question on the substitute motion by Mr. Fryer of the Board of Selectmen.

UNANIMOUSLY VOTED

ARTICLE 58. (On Petition of Wallace J. Rodgerson, Daniel F. McCole and others on behalf of the Citizens Pool Committee of South Weymouth). To see if the Town will vote to appoint a Committee with the power to prepare plans and specifications including the consideration of access roads, the transfer of Town land and the taking of other land for a Town Swimming Facility at that part of Great Pond commonly called the Dam which lies between Randolph Street and the Weymouth Filtration Plant shown on Sheets 48 and 52 of the Atlas of the Town of Weymouth dated January 1, 1963. Said Committee to be appointed by the Town Moderator and shall consist of seven or more members, one member of the Park Commission, one member of the Board of Public Works, one member of the Conservation Commission, and four or more residents of the Town of Weymouth. And to see what sum of money the Town will vote to raise and appropriate, by taxation or transfer from available funds for the use of the Committee, or take any other action in relation thereto.

MOVED by the Appropriation Committee:

That the Town vote to appoint a Committee to prepare plans and specifications including the consideration of access roads, the transfer of Town land and the taking of other land for a Town Swimming Facility at the part of Great Pond commonly called the Dam which lies between Randolph Street and the Weymouth Filtration Plant shown on Sheets 48 and 52 of the Atlas of the Town of Weymouth dated January 1, 1963. Said Committee to be appointed by the Town Moderator and shall consist of nine (9) members, one member of the Park Commission, one member of the Board of Public Works, one member of the Conservation Commission, and six (6) residents of the Town of Weymouth. And that the Town vote to raise and appropriate $500.00 for the use of the Committee.

Discussion ensued involving several Town Officials and Town Meeting Members.

MOVED the following substitute motion by Mr. Feeney:

That action on the subject matter of this Article be deferred until the next Annual Town Meeting.

Comes now the question on the substitute motion by Mr. Feeney.

Vote was taken and the Moderator declared the substitute motion by Mr. Feeney LOST.

Comes now the question on the motion by the Appropriation Committee.

SO VOTED

ARTICLE 59. (On Petition of William St. Lawrence and others on behalf of the Pond Plain Improvement Association). To see if the Town will vote to appoint a committee of five or more to study the need, possible site and costs of a play area or

playground in the general area of Elmer Road and Thicket Street in South Weymouth, said Committee to be appointed by the Town Moderator and to be called the Elmer Road Playground Study Committee, or take any other action in relation thereto.

MOVED by the Appropriation Committee:

No action.

MOVED the following substitute motion by Mr. F. Hoffman:

That the Town vote to appoint a committee of ten to study the need, possible site and costs of a play area or playground in the general area of Elmer Road and Thicket Street in South Weymouth, said Committee to be appointed by the Town Moderator and to be called the Elmer Road Playground Study Committee.

Mr. Fulton, Chairman of the Appropriation Committee, spoke on the motions.

Comes now the question on the substitute motion by Mr. F. Hoffman.

Vote was taken and the Moderator declared the substitute motion by Mr. F. Hoffman LOST.

Comes now the question on the motion by the Appropriation Committee.

UNANIMOUSLY VOTED

ARTICLE 60. (By Request of the Trustees of Tufts Library). To see if the Town will vote to accept the provisions of Massachusetts General Laws, Chapter 78, Section 32 permitting leaves of absence to members of the public library staff under certain conditions, or take any other action in relation thereto.

MOVED by the Appropriation Committee:

No action.

MOVED the following substitute motion by Mr. Pratt of the Tufts Library Trustees:

That the Town vote to accept the provisions of Massachusetts General Laws, Chapter 78, Section 32 permitting leaves of absence to members of the public library staff under certain conditions.

Mr. Hebert spoke on the substitute motion.

MOVED the following substitute motion by Mr. Masison, Secretary of the Appropriation Committee:

That the subject matter of this Article be referred to the next Special Town Meeting.

Comes now the question on the substitute motion by Mr. Masison, Secretary of the Appropriation Committee.

Vote was taken and the Moderator being in doubt a Teller count was ordered. Vote and count were taken and the Tellers reported 53 votes in the affirmative and 55 votes in the negative. The Moderator then declared the substitute motion by Mr. Masison, Secretary of the Appropriation Committee LOST.

MOVED the following amendment by Mr. Masison, Secretary of the Appropriation Committee, to the substitute motion by Mr. Pratt of the Tufts Library Trustees:

That not more than $500.00 may be expended in any one year under this provision.

Mr. Pratt of the Tufts Library Trustees accepted the amendment by Mr. Masison, Secretary of the Appropriation Committee, as part of his substitute motion.

Comes now the question on the substitute motion by Mr. Pratt of the Tufts Library Trustees as thus amended.

UNANIMOUSLY VOTED

The Moderator expressed his gratitude to the members appointed to Boards and Committees for their service, particularly the Personnel Board and Appropriation Committee. He expressed special thanks to Mr. Masison, the new Secretary of the Appropriation Committee. He also expressed gratitude and commendation to Mr. Fulton, Chairman of the Appropriation Committee, who was retiring after nine years of service on the Committee.

ARTICLE 61. (On Petition of Dorothy Moors and others in behalf of the Weymouth Fair Housing Association). To see if the Town will vote to adopt the following Resolution, or take any other action in relation thereto:

A RESOLUTION

WHEREAS, our late President John F. Kennedy, speaking of rising demands for equal rights for all Americans stated: "We must face a moment of moral and constitutional crisis . . . and men of generosity and vision must make themselves heard in every part of the land," and,

WHEREAS, under the leadership of President Lyndon B. Johnson, the Congress has passed the 1964 Civil Rights Act, and

WHEREAS, Massachusetts has outstanding Fair Housing Laws on the state level, and

WHEREAS, such legislation becomes fully effective only when informed leadership in each local community supports and encourages its public acceptance,

THEREFORE BE IT RESOLVED that we, the Town Meeting Members of the Town of Weymouth, affirm our belief that all people are entitled to seek housing in Weymouth without encountering discrimination because of their race, religion, or national origin, and

WE CALL UPON our fellow townsmen to welcome people into their neighborhoods without discrimination because of race, religion or national origin, and to establish the reputation for Weymouth as a community in which freedom truly rings for all.

MOVED by the Appropriation Committee:

That the Town vote to adopt the Resolution.

MOVED the following amendment by Mr. F. Hoffman:

In the last paragraph after the work "people" to insert the words "of good will".

Comes now the question on the amendment by Mr. F. Hoffman.

SO VOTED

Comes now the question on the motion by the Appropriation Committee as thus amended.

UNANIMOUSLY VOTED

Upon motion duly made by the Appropriation Committee, it was

UNANIMOUSLY VOTED: That the Annual Town Meeting adjourn at 11:55 P.M.

A true copy. ATTEST:

Harry Christensen
Town Clerk

## SUMMARY OF APPROPRIATIONS
## ANNUAL TOWN MEETING

March 6, 8, 10, 1967

| Art. 1 Item | | Raise and Appropriate | Appropriate |
|---|---|---|---|
| 1. | Appropriation Committee | $ 3,000.00 | |
| 2. | Selectmen's Department | 14,909.00 | |
| 3. | Town Accountant's Department | 29,273.30 | |
| 4. | Town Treasurer's Department | 29,497.34 | |
| 5. | Tax Collector's Department | 41,959.21 | |
| 6. | Assessor's Department | 152,695.80 | |
| 7. | Legal Department | 18,300.00 | |
| 8. | Payment of Damages | 45,000.00 | |
| 9. | Town Clerk's Department | 25,736.08 | |
| 10. | Elections | 6,344.00 | |
| | Registrars of Voters | 13,172.55 | |
| 11. | Public Works | | |
| | a. Board of Public Works | 90,412.35 | |
| | b. Engineering Division | 108,330.16 | |
| | c. Highway Division | 503,915.30 | $ 2,500.00 |
| | d. Park Division | 65,879.25 | |
| | e. Sanitation Division | 241,422.20 | |
| | f. Sewer Division | 99,902.20 | |
| | g. Tree Division | 56,295.20 | |
| | h. Water Division | | 693,314.15 |
| | i. Equipment | | 77,700.00 |
| 12A. | Planning Board | 2,100.00 | |
| B. | Industrial Development Commission | 5,300.00 | |
| 13. | Maintenance & Upkeep of Town Hall, etc. | 42,291.75 | |
| 14. | Maintenance of Civil War & War Memorials | 100.00 | |
| 15. | Police Department | 805,978.85 | 4,040.00 |
| 16. | Fire Department | 843,001.38 | 16,475.00 |
| 17. | Inspector's Department | 37,232.25 | |
| 18. | Sealer of Weights and Measures | 2,884.00 | |
| 19. | Street Lighting | 169,339.00 | |
| 20. | Harbor Master's Department | 11,159.80 | |
| 21. | Board of Health | 78,992.45 | |
| 22. | Employment of Nurses | 8,500.00 | |
| 23. | Public Assistance | 893,600.00 | |
| 24. | Pensions | 139,566.96 | |
| 25. | Veterans' Benefits | 223,705.20 | |
| 26. | School Department | 6,144,348.33 | 3,862.60 |
| 27. | Libraries | 219,186.92 | 12,044.25 |
| 28A. | Observance of Memorial Day | 2,500.00 | |
| B. | Observance of Veterans' Day | 600.00 | |
| 29. | Recreation | 98,283.55 | |
| 30. | Miscellaneous | 178,763.56 | |
| 31. | Unpaid Bills | 3,130.95 | |
| 32. | Overdrafts | - | |
| 33. | Contributory Retirement System | 286,115.00 | |
| 34. | Alewife Fishery | 200.00 | |
| 35. | Care of Soldiers Graves | 2,814.30 | |
| 36. | Care of Old Cemeteries | 1,500.00 | |

| Art. 1 Item | | Raise and Appropriate | Appropriate |
|---|---|---|---|
| 37. | Interest and Discount | $ 395,401.50 | |
| 38. | Retirement of Bonds & Notes | 1,090,000.00 | |
| 39. | Municipal Building Fire Ins. Fund | 1.00 | |
| 40. | Fire and Other Insurance | 55,000.00 | |
| 41. | Reserve Fund | 84,000.00 | $ 41,000.00 |
| Art. | | | |
| 7. | Acceptance of Streets | 32,250.00 | |
| 8. | Street construction | | 86,000.00 |
| 9. | Street construction | 120,000.00 | |
| 10. | Street construction (Middle St.) | | 36,232.51 |
| 11 | Construction of Particular Sewers | | 129,603.00 |
| 12. | Construction of Common Sewers | 83,026.77 | 75,473.23 |
| | Loan | | 300,000.00 |
| 13. | Drainage | | 1.00 |
| 14. | Drainage | | 80,000.00 |
| 15. | Dutch Elm Disease Control | | 1.00 |
| 16. | Sidewalk construction | 20,000.00 | |
| 19. | Development of Wessagussett Beach | 100,000.00 | |
| 20. | Stocking of Ponds, etc. | 300.00 | |
| 21. | Mosquito Control | | 9,300.00 |
| 22. | Mosquito Control Works | | 500.00 |
| 23. | Pedestrian Lights (re-appropriated) | | 1,237.00 |
| 27. | Building Code Committee | | 200.00 |
| 28. | Second High School Committee, etc. | | 160,000.00 |
| 31. | School Building Program | | 14,000.00 |
| 44. | Parks and Playgrounds | | 10,808.00 |
| 46. | Development of Great Esker Area | 2,170.00 | |
| 54. | Purchase of Cavern Rock and Land | 17,000.00 | |
| 58. | Swimming Pool Committee (South Weymouth) | 500.00 | |
| | | $13,746,887.46 | $1,754,291.74 |

## ANNUAL ELECTION
March 13, 1967

| Precinct | Time Received | Votes Cast |
|---|---|---|
| One | 11:45 P.M. | 432 |
| Two | 12:00 Midnight | 683 |
| Three | 1:05 A.M. | 522 |
| Four | 1:30 A.M. | 677 |
| Five | 12:50 A.M. | 753 |
| Six | 11:50 P.M. | 658 |
| Seven | 1:50 A.M. | 769 |
| Eight | 1:50 A.M. | 844 |
| Nine | 1:25 A.M. | 800 |
| Ten | 11:53 P.M. | 610 |
| Eleven | 11:50 P.M. | 503 |
| Twelve | 11:00 P.M. | 364 |
| Total | | 7615 |

Board of Registrars
John F. Tracy
Eleanor C. Jack
Harry Christensen

| Precinct | 1 | 2 | 3 | 4 | 5 | 6 | 7 | 8 | 9 | 10 | 11 | 12 | Total |
|---|---|---|---|---|---|---|---|---|---|---|---|---|---|
| Board of Selectmen and Public Welfare 3 years (2) | | | | | | | | | | | | | |
| Ralph J. Amabile, Jr. | 326 | 455 | 394 | 431 | 493 | 426 | 486 | 526 | 552 | 374 | 350 | 248 | 5061 |
| Franklin Fryer | 301 | 434 | 346 | 463 | 551 | 440 | 548 | 548 | 589 | 392 | 355 | 245 | 5212 |
| Charles E. Hurd | 155 | 286 | 202 | 325 | 297 | 240 | 326 | 407 | 290 | 322 | 201 | 139 | 3190 |
| Scattering | | | | | 4 | | | | | | | | 4 |
| Blanks | 82 | 191 | 102 | 135 | 161 | 210 | 178 | 207 | 169 | 132 | 100 | 96 | 1763 |
| Total | 864 | 1366 | 1044 | 1354 | 1506 | 1316 | 1538 | 1688 | 1600 | 1220 | 1006 | 728 | 15230 |

| Precinct | 1 | 2 | 3 | 4 | 5 | 6 | 7 | 8 | 9 | 10 | 11 | 12 | Total |
|---|---|---|---|---|---|---|---|---|---|---|---|---|---|
| Board of Public Works, 3 years (3) | | | | | | | | | | | | | |
| Walter B. Heffernan | 297 | 434 | 379 | 490 | 560 | 375 | 555 | 578 | 607 | 471 | 356 | 222 | 5324 |
| Everett J. McIntosh | 292 | 462 | 396 | 488 | 573 | 379 | 557 | 582 | 601 | 476 | 367 | 238 | 5411 |
| John C. Nourse | 263 | 396 | 336 | 442 | 511 | 310 | 515 | 545 | 561 | 409 | 329 | 209 | 4826 |
| Dante A. Salamone | 216 | 343 | 176 | 303 | 278 | 388 | 323 | 450 | 281 | 228 | 219 | 187 | 3392 |
| Scattering | | | | | | | | | | | | | |
| Blanks | 228 | 414 | 279 | 308 | 337 | 522 | 357 | 377 | 350 | 246 | 238 | 236 | 3892 |
| Total | 1296 | 2049 | 1566 | 2031 | 2259 | 1974 | 2307 | 2532 | 2400 | 1830 | 1509 | 1092 | 22845 |
| Board of Assessors, 3 years (2) | | | | | | | | | | | | | |
| Charles W. Burgess | 374 | 549 | 403 | 550 | 598 | 473 | 626 | 690 | 673 | 503 | 419 | 271 | 6129 |
| Edward F. Butler | 363 | 562 | 400 | 553 | 594 | 502 | 632 | 678 | 666 | 504 | 416 | 283 | 6153 |
| Scattering | | | | | | | | | | | | | |
| Blanks | 127 | 255 | 241 | 251 | 314 | 341 | 280 | 320 | 261 | 213 | 171 | 174 | 2948 |
| Total | 864 | 1366 | 1044 | 1354 | 1506 | 1316 | 1538 | 1688 | 1600 | 1220 | 1006 | 728 | 15230 |
| Park Commissioners, 3 years (2) | | | | | | | | | | | | | |
| Edward T. Henley | 365 | 558 | 406 | 551 | 606 | 458 | 620 | 719 | 646 | 502 | 411 | 281 | 6123 |
| David W. Kelley | 357 | 524 | 415 | 570 | 636 | 450 | 627 | 656 | 672 | 496 | 400 | 277 | 6080 |
| Scattering | | | | | | | | | | | | | |
| Blanks | 142 | 284 | 223 | 233 | 264 | 408 | 291 | 313 | 282 | 222 | 195 | 170 | 3027 |
| Total | 864 | 1366 | 1044 | 1354 | 1506 | 1316 | 1538 | 1688 | 1600 | 1220 | 1006 | 728 | 15230 |
| Park Commissioner, 1 year (to fill vacancy) (1) | | | | | | | | | | | | | |
| Timothy J. Bailey | 12 | 25 | 52 | 22 | 20 | 10 | 9 | 31 | 16 | 23 | 13 | 21 | 254 |
| Curtis H. Butterfield | 21 | 9 | 14 | 26 | 14 | 12 | 21 | 64 | 23 | 19 | 22 | 50 | 295 |
| Geo. A. Christensen, Jr. | 42 | 37 | 43 | 54 | 26 | 15 | 30 | 54 | 24 | 92 | 44 | 14 | 475 |
| George T. Dowd, Jr. | 12 | 21 | 62 | 42 | 26 | 12 | 29 | 37 | 24 | 103 | 18 | 13 | 399 |
| Edward G. Ennis | 19 | 92 | 14 | 8 | 4 | 24 | 8 | 95 | 4 | 10 | 33 | 20 | 331 |
| Theodore R. Hawkes | 5 | 3 | 4 | 45 | 17 | 6 | 21 | 6 | 37 | 7 | 3 | 2 | 156 |
| John J. (Buzz) Herald | 17 | 25 | 9 | 26 | 27 | 25 | 27 | 16 | 55 | 7 | 45 | 10 | 289 |
| Thomas P. Kelly | 18 | 13 | 6 | 14 | 16 | 7 | 18 | 18 | 8 | 15 | 14 | 11 | 158 |

| Precinct | 1 | 2 | 3 | 4 | 5 | 6 | 7 | 8 | 9 | 10 | 11 | 12 | Total |
|---|---|---|---|---|---|---|---|---|---|---|---|---|---|
| F. Raymond Leary | 28 | 75 | 19 | 22 | 11 | 146 | 114 | 49 | 17 | 31 | 27 | 42 | 581 |
| Otto C. Mason | 22 | 42 | 49 | 76 | 256 | 39 | 94 | 80 | 163 | 59 | 34 | 10 | 924 |
| David M. McGlone | 9 | 20 | 36 | 21 | 22 | 53 | 23 | 22 | 26 | 15 | 20 | 14 | 281 |
| L. Peter McGonnigal | 103 | 78 | 119 | 91 | 96 | 48 | 57 | 101 | 95 | 110 | 89 | 53 | 1040 |
| Domenic E. Pompeo | 15 | 29 | 19 | 64 | 68 | 26 | 64 | 31 | 47 | 20 | 27 | 15 | 425 |
| Ernest B. Remondini | 56 | 128 | 34 | 68 | 57 | 173 | 103 | 142 | 84 | 55 | 62 | 51 | 1013 |
| Waldo G. Tirrell | 11 | 20 | 13 | 7 | 7 | 15 | 14 | 17 | 9 | 6 | 6 | 12 | 137 |
| Arthur Ward | 28 | 31 | 12 | 65 | 66 | 18 | 119 | 48 | 153 | 21 | 14 | 12 | 587 |
| Scattering | | | | | | | | | | | | | |
| Blanks | 14 | 35 | 17 | 26 | 20 | 29 | 18 | 33 | 15 | 17 | 32 | 14 | 270 |
| Total | 432 | 683 | 522 | 677 | 753 | 658 | 769 | 844 | 800 | 610 | 503 | 364 | 7615 |
| School Committee, 3 years (3) | | | | | | | | | | | | | |
| Edward J. Howley | 266 | 408 | 320 | 395 | 414 | 427 | 452 | 492 | 487 | 381 | 310 | 207 | 4559 |
| Lee K. Clark | 127 | 137 | 158 | 343 | 261 | 93 | 274 | 195 | 283 | 225 | 106 | 119 | 2321 |
| Barry E. Collins | 94 | 133 | 119 | 110 | 106 | 151 | 203 | 143 | 137 | 138 | 90 | 81 | 1505 |
| Louise A. Day | 101 | 121 | 106 | 135 | 112 | 104 | 180 | 192 | 140 | 160 | 114 | 86 | 1551 |
| Edward L. Fogarty | 120 | 184 | 154 | 215 | 386 | 137 | 213 | 258 | 304 | 164 | 147 | 96 | 2378 |
| Luther G. Fulton | 118 | 288 | 175 | 164 | 231 | 253 | 215 | 235 | 289 | 189 | 149 | 99 | 2405 |
| N. Robert Olander | 109 | 304 | 151 | 161 | 201 | 197 | 188 | 441 | 277 | 215 | 172 | 110 | 2526 |
| Sulo A. Soini | 136 | 72 | 59 | 118 | 116 | 97 | 147 | 147 | 105 | 87 | 177 | 54 | 1315 |
| Scattering | | | | | | | | | | | | | |
| Blanks | 225 | 402 | 324 | 390 | 432 | 515 | 435 | 429 | 378 | 271 | 244 | 240 | 4285 |
| Total | 1296 | 2049 | 1566 | 2031 | 2259 | 1974 | 2307 | 2532 | 2400 | 1830 | 1509 | 1092 | 22845 |
| Trustees of Tufts Library, 3 years (3) | | | | | | | | | | | | | |
| Alice E. Fulton | 361 | 538 | 416 | 570 | 685 | 462 | 622 | 677 | 687 | 521 | 418 | 277 | 6234 |
| V. Leslie Hebert | 364 | 570 | 415 | 566 | 616 | 480 | 643 | 706 | 683 | 535 | 423 | 282 | 6283 |
| Franklin N. Pratt | 357 | 548 | 403 | 559 | 600 | 452 | 620 | 685 | 654 | 512 | 421 | 268 | 6079 |
| Scattering | | | | | | | | | | | | | |
| Blanks | 214 | 393 | 332 | 336 | 358 | 580 | 422 | 464 | 376 | 262 | 247 | 265 | 4249 |
| Total | 1296 | 2049 | 1566 | 2031 | 2259 | 1974 | 2307 | 2532 | 2400 | 1830 | 1509 | 1092 | 22845 |

| Precinct | 1 | 2 | 3 | 4 | 5 | 6 | 7 | 8 | 9 | 10 | 11 | 12 | Total |
|---|---|---|---|---|---|---|---|---|---|---|---|---|---|
| Board of Health, 3 years (1) | | | | | | | | | | | | | |
| John T. Hynes | 189 | 230 | 187 | 187 | 209 | 257 | 237 | 302 | 193 | 178 | 200 | 123 | 2492 |
| Frank A. Bocchino | 17 | 49 | 9 | 16 | 16 | 92 | 27 | 51 | 19 | 13 | 29 | 30 | 368 |
| Richard C. McIntosh | 79 | 140 | 88 | 89 | 62 | 108 | 90 | 137 | 61 | 145 | 73 | 78 | 1150 |
| Clarence W. Taylor | 19 | 36 | 18 | 16 | 45 | 17 | 30 | 43 | 19 | 22 | 20 | 12 | 297 |
| Anstrice Van Keuren | 107 | 191 | 188 | 337 | 397 | 155 | 348 | 278 | 489 | 235 | 138 | 100 | 2963 |
| Scattering | | | | | | | | | | | | | |
| Blanks | 21 | 37 | 32 | 32 | 24 | 29 | 37 | 33 | 19 | 17 | 43 | 21 | 345 |
| Total | 432 | 683 | 522 | 677 | 753 | 658 | 769 | 844 | 800 | 610 | 503 | 364 | 7615 |
| Planning Board, 5 years (1) | | | | | | | | | | | | | |
| Walter F. Ames | 124 | 200 | 165 | 230 | 421 | 167 | 361 | 213 | 478 | 166 | 163 | 110 | 2798 |
| Bradford H. Jones | 101 | 174 | 119 | 166 | 95 | 166 | 130 | 235 | 100 | 220 | 108 | 78 | 1692 |
| Edward W. Owens, Jr. | 129 | 155 | 116 | 182 | 130 | 125 | 151 | 241 | 112 | 153 | 126 | 88 | 1708 |
| Scattering | | | | | | | | | | | | | |
| Blanks | 78 | 154 | 122 | 99 | 107 | 200 | 127 | 155 | 110 | 71 | 106 | 88 | 1417 |
| Total | 432 | 683 | 522 | 677 | 753 | 658 | 769 | 844 | 800 | 610 | 503 | 364 | 7615 |
| Annual Moderator, 1 year (1) | | | | | | | | | | | | | |
| Philip T. Jones | 377 | 592 | 411 | 560 | 627 | 534 | 645 | 715 | 683 | 534 | 417 | 286 | 6381 |
| Scattering | | | | | | | | | | | | | |
| Blanks | 55 | 91 | 111 | 117 | 126 | 124 | 124 | 129 | 117 | 76 | 86 | 78 | 1234 |
| Total | 432 | 683 | 522 | 677 | 753 | 658 | 769 | 844 | 800 | 610 | 503 | 364 | 7615 |
| Redevelopment Authority, 5 years (1) | | | | | | | | | | | | | |
| Richard W. Blazo | 357 | 504 | 376 | 517 | 583 | 426 | 594 | 651 | 622 | 489 | 400 | 268 | 5787 |
| Scattering | | | | | | | 1 | | | 1 | | | 2 |
| Blanks | 75 | 179 | 146 | 160 | 170 | 232 | 174 | 193 | 178 | 120 | 103 | 96 | 1826 |
| Total | 432 | 683 | 522 | 677 | 753 | 658 | 769 | 844 | 800 | 610 | 503 | 364 | 7615 |

PRECINCT 1

Vote for Seven

| | |
|---|---|
| Town Meeting Members, 3 years | |
| Richard W. Blazo, 64 Ocean Avenue | 297 |
| Francis J. Conroy, 24 Bartlett St. | 266 |
| Richard A. Dewey, 36 Squanto Rd. | 304 |
| James E. Durant, 27 Bradley Rd. | 271 |
| John E. Murphy, 80 Witawaumet Rd. | 288 |
| James K. White, 43 Fort Point Rd. | 261 |
| Joseph F. Casna, 160 Sea St. | 189 |
| Joseph R. Costa, 55 Ocean Ave. | 176 |
| Howard W. Evirs, 31 North St. | 174 |
| Patricia E. Savage, 80 River St. | 199 |
| Scattering | |
| Blanks | 599 |
| Total | 3024 |

PRECINCT 2

Vote for Seven

| | |
|---|---|
| Town Meeting Members, 3 years | |
| Claire J. Aizenstadt, 600 Broad Street | 492 |
| Edward P. Hunt, Jr., 490 Broad Street | 481 |
| Robert D. Hunt, 28 Cottage St. | 469 |
| Emily M. Jackson, 82 Putnam St. | 479 |
| Elmer G. Johnson, 56 Manatee Rd. | 467 |
| Francis H. Maguire, 141 Academy Ave. | 531 |
| Olive D. Sylvester, 1267 Commercial St. | 532 |
| Scattering | |
| Blanks | 1330 |
| Total | 4781 |

| | |
|---|---|
| Town Meeting Member (1 year to fill vacancy) (1) | |
| Edward G. Ennis, 140 Jaffrey St. | 213 |
| Chester W. McNeil, 50 Suwanee Rd. | 113 |
| Dante A. Salamone, 586 East St. | 218 |
| Edward J. Sweeney, 149 Clinton Rd. | 83 |
| Scattering | |
| Blanks | 56 |
| Total | 683 |

PRECINCT 3

Vote for Six

| | |
|---|---|
| Town Meeting Members, 3 years | |
| Francis C. Daley, 71 Richmond St. | 384 |
| Mary R. Donoghue, 217 Commercial St. | 385 |
| Ruth M. Pope, 140 Webb St. | 394 |
| Norman J. Reilly, 324 Commercial St. | 388 |
| Richard L. Taylor, 18 Granite St. | 374 |
| Wilbur F. Weeks, 121 Webb St. | 384 |
| Scattering | |
| Blanks | 823 |
| Total | 3132 |

| | |
|---|---|
| Town Meeting Member, (2 years to fill vacancy) (1) | |
| William F. Quinn, 34 Roosevelt Rd. | 400 |
| Scattering | |
| Blanks | 122 |
| Total | 522 |

| | |
|---|---|
| Town Meeting Member (1 year to fill vacancy) (1) | |
| John F. Cotter, 15 Regina Rd. | 94 |
| William F. DeCoste, 25 Walker St. | 166 |
| Margaret A. DeRosa, 128 Front St. | 76 |
| Paul A. Nielsen, 91 King Ave. | 116 |
| Scattering | |
| Blanks | 70 |
| Total | 522 |

PRECINCT 4

Vote for Seven

| | |
|---|---|
| Town Meeting Members, 3 years | |
| Harry N. Call, Jr., 92 Sunny Plain Ave. | 421 |
| Lee K. Clark, 46 Highland Place | 450 |
| Richard I. Gough, 52 Mercury St. | 381 |
| J. Warren Heffernan, 1024 Front St. | 490 |
| John E. McCaffrey, 566 Front St. | 428 |
| Anne E. Connor, 8 Hanover St. | 163 |
| James F. Connor, 8 Hanover St. | 181 |
| Richard V. Flavin, 95 Circuit Ave. | 160 |
| Stanley F. Hatch, 660 Washington St. | 168 |
| Judy P. Hawkes, 64 Park Ave. | 208 |
| Theodore R. Hawkes, 64 Park Ave. | 266 |
| Eleanor C. Lashua, 56 Southern Ave. | 209 |
| Domenic E. Pompeo, 494 Columbian St. | 277 |
| Scattering | |
| Blanks | 937 |
| Total | 4739 |

PRECINCT 5

Vote for Six

| | |
|---|---|
| Town Meeting Members, 3 years | |
| James F. Allison, 185 Forest St. | 499 |
| Marion B. Laniewski, 505 Pond St. | 458 |
| Robert L. Park, 301 Pond St. | 580 |
| Carl C. Sherman, 28 Pond St. | 513 |
| John S. Blackwell, 39 Gov. Winthrop Lane | 455 |
| John T. Doyle, 84 Elmer Road | 466 |
| Carrie L. Reade, 275 Pond St. | 310 |
| Maria Tudor, 1625 Main St. | 225 |
| Scattering | |
| Blanks | 1012 |
| Total | 4518 |

PRECINCT 6

Vote for Five

| | |
|---|---|
| Town Meeting Members, 3 years | |
| George F. Brady, 1165 Pleasant St. | 396 |
| Edward F. Butler, 1127 Pleasant St. | 410 |
| John W. Cicchese, 1265 Pleasant St. | 480 |
| Henry F. Godin, 1273 Pleasant St. | 411 |
| Lester B. Veno, Jr., 105 Charles Diersch St. | 397 |
| James J. Cunniff, II, 1189 Pleasant St. | 321 |
| Scattering | |
| Blanks | 875 |
| Total | 3290 |

PRECINCT 7

Vote for Seven

| | |
|---|---|
| Town Meeting Members, 3 years | |
| Bernard S. Ericson, 1119 Washington St. | 402 |
| Herbert F. Higgins, 342 Pine St. | 442 |
| Donald R. Ketcham, Jr., 487 Pine St. | 498 |
| Elmer S. Loud, 369 Pleasant St. | 417 |
| Arthur Thorp, 150 Lakehurst Ave. | 472 |
| James E. Bristol, Jr., 10 Daniel St. | 171 |
| Andrew A. Chisholm, Jr., 379 Ralph Talbot St. | 415 |
| Edward H. Collagan, Jr., 578 Ralph Talbot St. | 223 |
| Joseph Culleton, 25 Circuit Rd. | 168 |
| Joseph H. Hayes, 50 Edgeworth St. | 246 |
| Norma R. Jensen, 90 Century Rd. | 257 |
| F. Raymond Leary, 1065 Washington St. | 276 |
| Edward G. Salvas, Jr., 12 Century Rd. | 159 |
| Richard D. Stard, 75 Mandalay Rd. | 245 |
| Scattering | |
| Blanks | 992 |
| Total | 5383 |

PRECINCT 8

Vote for Nine

| | |
|---|---|
| Town Meeting Members, 3 years | |
| Robert A. Butler, 476 Green St. | 626 |
| Theron I. Cain, 15 Candia St. | 612 |
| James R. Cunniff, 51 Sandy Way | 581 |
| Edward T. Henley, 971 Commercial St. | 644 |
| Raymond O. Hollis, 43 Mt. Vernon Road East | 611 |
| Robert I. Johnson, 785 Commercial St. | 618 |
| Paul C. Moran, 308 Green St. | 600 |
| John J. Gallagher, III, 90 Abigail Adams Circle | 628 |
| William K. Webb, 35 Rindge St. | 644 |
| Scattering | |
| Blanks | 2032 |
| Total | 7596 |

PRECINCT 9

Vote for Eight

| | |
|---|---|
| Town Meeting Members, 3 years | |
| Edwin R. Barnard, 35 Burton Terrace | 569 |
| Gordon T. Barnes, 55 May Terrace | 594 |
| Paul J. Leary, 47 Torrey St. | 560 |
| Bernice S. Morse, 75 Great Republic Ave. | 500 |
| John W. O'Donnell, 68 White St. | 556 |
| William E. Pray, 91 Blanchard Rd. | 574 |
| Edward L. Thibeault, 23 Chauncy St. | 501 |
| Frank C. Bates, 65 Torrey St. | 436 |
| Richard L. Hanabury, 42 Kent Rd. | 400 |
| Theodore D. Hawkes, 41 Union St. | 391 |
| Scattering | |
| Blanks | 1319 |
| Total | 6400 |

PRECINCT 10

Vote for Six

| | |
|---|---|
| Town Meeting Members, 3 years | |
| John A. Hutchins, 193 Front St. | 380 |
| Francis L. Kelly, 19 Alden Rd. | 365 |
| Edward M. Keohan, 416 Front St. | 330 |
| John R. MacSwan, 111 Knollwood Circle | 369 |
| Rose Madden, 33 Federal St. | 330 |
| Allan R. McKinnon, 78 Cottage Lane | 316 |
| George T. Dowd, Jr., 37 Kingman St. | 298 |
| William B. Erwin, 208 Summer St. | 353 |
| Raymond E. Harvie, 93 Norma Ave. | 298 |
| Scattering | |
| Blanks | 621 |
| Total | 3660 |

PRECINCT 11

Vote for Seven

| | |
|---|---|
| Town Meeting Members, 3 years | |
| Frederick A. Allen, 85 Weyham Rd. | 380 |
| Ralph A. Larsen, 17 Weyham Rd. | 379 |
| E. Leo Madden, 9 Aspinwall Ave. | 391 |
| John F. Newton, 17 Pearl St. | 381 |
| William V. Cope, 32 Lochmere Ave. | 290 |
| Walter A. Knoll, 30 Standish St. | 328 |
| William T. Lockhead, 200 North St. | 311 |
| Sulo A. Soini, 30 Neck St. | 254 |
| Scattering | |
| Blanks | 807 |
| Total | 3521 |

PRECINCT 12

Vote for Five

| Town Meeting Members, 3 years | |
|---|---|
| Robert B. Ambler, 51 Longwood Rd. | 255 |
| Donald R. Carlson, 61 Essex St. | 252 |
| Michael Cassese, 183 Lake St. | 252 |
| Orlando N. Cavallo, 81 Charles St. | 253 |
| Joseph L. Busa, 215 Lake Shore Drive | 263 |
| Scattering | 7 |
| Blanks | 538 |
| Total | 1820 |

| Town Meeting Members (1 year to fill vacancy) (2) | |
|---|---|
| George H. Tierney, 48 Greenwood Ave. | 260 |
| George J. Cavanaugh, 23 Intervale Rd. | 21 |
| Scattering | 30 |
| Blanks | 417 |
| Total | 728 |

RECOUNT - SCHOOL COMMITTEE - April 1, 1967

| School Committee | 1 | 2 | 3 | 4 | 5 | 6 | 7 | 8 | 9 | 10 | 11 | 12 | Total |
|---|---|---|---|---|---|---|---|---|---|---|---|---|---|
| Edward J. Howley | 265 | 407 | 320 | 395 | 414 | 426 | 453 | 493 | 484 | 380 | 311 | 207 | 4555 |
| Lee K. Clark | 127 | 135 | 159 | 348 | 262 | 93 | 274 | 196 | 283 | 226 | 107 | 119 | 2329 |
| Barry E. Collins | 95 | 135 | 119 | 107 | 105 | 151 | 205 | 146 | 134 | 137 | 89 | 81 | 1504 |
| Louise A. Day | 102 | 121 | 105 | 136 | 116 | 104 | 179 | 186 | 142 | 161 | 114 | 86 | 1552 |
| Edward L. Fogarty | 115 | 185 | 154 | 215 | 388 | 135 | 214 | 255 | 304 | 162 | 146 | 96 | 2369 |
| Luther G. Fulton | 122 | 287 | 177 | 165 | 232 | 253 | 215 | 236 | 286 | 190 | 150 | 99 | 2412 |
| N. Robert Olander | 107 | 302 | 151 | 161 | 201 | 198 | 188 | 442 | 279 | 217 | 172 | 108 | 2526 |
| Sulo A. Soini | 138 | 79 | 59 | 118 | 116 | 100 | 148 | 147 | 105 | 84 | 176 | 55 | 1325 |
| Scattering | | | | | | | | | | | | | |
| Blanks | 225 | 398 | 322 | 386 | 425 | 514 | 431 | 431 | 383 | 273 | 244 | 241 | 4273 |
| Total | 1296 | 2049 | 1566 | 2031 | 2259 | 1974 | 2307 | 2532 | 2400 | 1830 | 1509 | 1092 | 22845 |

SPECIAL ELECTION - May 6, 1967

Question: Do you approve of the adoption of the following which was passed at the March 8th adjourned session under Article 28 of the Warrant for the Annual Town Meeting held at Weymouth on March 6, 8, 10, 1967. VOTED: That the sum of $160,000.00 be appropriated from available funds (excess and deficiency account) for the purpose of preparing preliminary plans, etc. for a second High School?

| Precinct | 1 | 2 | 3 | 4 | 5 | 6 | 7 | 8 | 9 | 10 | 11 | 12 | Total |
|---|---|---|---|---|---|---|---|---|---|---|---|---|---|
| Yes | 116 | 191 | 135 | 352 | 457 | 172 | 357 | 333 | 383 | 139 | 170 | 138 | 2943 |
| No | 292 | 344 | 196 | 252 | 271 | 267 | 290 | 566 | 269 | 230 | 361 | 143 | 3481 |
| Blanks | | | | | | 3 | | 1 | | | | | 4 |
| Total | 408 | 535 | 331 | 604 | 728 | 442 | 647 | 900 | 652 | 369 | 531 | 281 | 6428 |

Board of Registrars

John F. Tracy
Eleanor C. Jack
Harry Christensen

## CERTIFICATE OF CHOICE FOR TOWN MEETING MEMBER PRECINCT 8

Upon a petition submitted by the Town Meeting Members of Precinct 8 in the Town of Weymouth and following due notice by Town Clerk, Harry Christensen, a meeting was held in the Town Hall, East Weymouth on December 26, 1967.

The purpose of the meeting was to fill a vacancy in the full membership of Town Meeting Members in Precinct 8.

The meeting was called to order at 7:50 by the temporary Chairman, Town Clerk Harry Christensen. There were 15 Town Meeting Members present which constituted a quorum.

Upon motion duly made, seconded and voted Raymond O. Hollis was elected Chairman.

Upon motion duly made, seconded and voted John C. Nourse was elected Clerk.

The following name was placed in nomination:

James J. Fasino

Upon motion duly made and seconded it was unanimously voted that the nominations be closed.

Upon motion made seconded and voted the clerk cast one ballot for James J. Fasino. The chairman then declared the candidate elected.

The meeting adjourned at 8:00 P.M.

Raymond O. Hollis, Chairman

John C. Nourse, Clerk

## CERTIFICATE OF CHOICE FOR TOWN MEETING MEMBER PRECINCT 10

Upon a petition submitted by the Town Meeting Members of Precinct 10 in the Town of Weymouth and following due notice by Town Clerk, Harry Christensen, a meeting was held in the Town Hall, East Weymouth on December 26, 1967.

The purpose of the meeting was to fill a vacancy in the full membership of Town Meeting Members in Precinct 10.

The meeting was called to order at 7:00 P.M. by the temporary Chairman, Town Clerk Harry Christensen. There were 10 Town Meeting Members present which constituted a quorum.

Upon motion duly made, seconded and voted Francis L. Kelly was elected Chairman.

Upon motion duly made, seconded and voted Mrs. Rose Madden was elected Clerk.

The following names were placed in nomination:

Murdo M. Dowds 24 Briarwood Trail
Raymond E. Harvie 93 Norma Ave.

Upon motion duly made and seconded it was unanimously voted that the nominations be closed.

The members then proceeded to vote by ballot and following a teller count the results showed that Raymond E. Harvie was elected by a 6 to 4 vote which was so declared by the chairman.

The meeting adjourned at 7:15 P.M.

Francis L. Kelly, Chairman
Rose Madden, Clerk

## CERTIFICATE OF CHOICE FOR TOWN MEETING MEMBER PRECINCT 12

Upon a petition submitted by the Town Meeting Members of Precinct 12 in the Town of Weymouth and following due notice by Town Clerk, Harry Christensen, a meeting was held in the Town Hall, East Weymouth on December 26, 1967.

The purpose of the meeting was to fill a vacancy in the full membership of Town Meeting Members in Precinct 12.

The meeting was called to order at 7:35 P.M. by the temporary Chairman, Town Clerk Harry Christensen. There were 11 Town Meeting Members present which constituted a quorum.

Upon motion duly made, seconded and voted Robert B. Ambler was elected Chairman.

Upon motion duly made, seconded and voted Charles Conti was elected Clerk.

The following names were placed in nomination:

John MacLaskey 35 Holmberg Road
James Flynn 20 Prince Street

Upon motion duly made and seconded it was unanimously voted that the nominations be closed.

The members then proceeded to vote by ballot and following a teller count the results showed the candidate, James Flynn, to be elected which was so declared by the chairman.

The meeting adjourned at 7:45 P.M.

Robert B. Ambler, Chairman
Charles Conti, Clerk

# SPECIAL TOWN MEETING

COMMONWEALTH OF MASSACHUSETTS

Norfolk, ss.

To the Town Meeting Members of the Town of Weymouth, in said County,

Greeting:

In the name of the Commonwealth of Massachusetts, you are hereby notified to meet in the Daniel L. O'Donnell Auditorium of the Weymouth High School, 1051 Commercial Street, East Weymouth, on

**Monday, the 26th Day of June 1967**

at seven o'clock and forty-five minutes in the evening, then and there to act upon the following articles (a copy of which is enclosed).

Given under my hand at Weymouth, this 29th day of May in the year of our Lord nineteen hundred and sixty-seven.

HARRY CHRISTENSEN
Town Clerk of Weymouth

## WARRANT FOR THE SPECIAL TOWN MEETING

MONDAY, THE TWENTY-SIXTH DAY OF JUNE, 1967

(INCLUDING RECOMMENDATION OF THE APPROPRIATION COMMITTEE)

COMMONWEALTH OF MASSACHUSETTS

TOWN OF WEYMOUTH

Norfolk, ss.

To any of the Constables of the Town of Weymouth in said County.

GREETINGS:

In the name of the Commonwealth of Massachusetts, you are hereby required to notify and warn the inhabitants of Weymouth aforesaid qualified to vote in Town affairs to meet in the Daniel L. O'Donnell Auditorium of the Weymouth High School, 1051 Commercial Street, (East) Weymouth, on

MONDAY, THE TWENTY-SIXTH DAY OF JUNE, 1967

at seven o'clock and forty-five minutes in the evening, then and there to act upon the following Article, namely:

ARTICLE 1. To see whether the Town will vote to revoke, affirm, or modify, the vote under Article 28 of the Annual Town Meeting which was held on March 6, 8, and 10, 1967 whereby the following vote, including amendments was passed:

VOTED: "That the sum of $160,000.00 be appropriated from available funds (Excess and Deficiency Account) for the purpose of preparing preliminary plans, specifications and obtaining bids for the construction of a second High School to be built on Town owned land shown as Block 495, Lots 1, 2, and 3, Sheet 42 of the Town of Weymouth Atlas dated January 1, 1963 and of the sum appropriated $5,000.00 shall be for test borings and $5,000.00 shall be for blue prints, and that a committee of nine (9) be appointed by the Moderator to act as a Building Committee for this particular building, said committee to consist of the Superintendent of Schools, the Assistant Superintendent of Schools for Maintenance and seven residents of the Town. Provided further that after its formation and to starting its duties this committee shall meet with the Board of Selectmen and the Town Counsel."

or to take any other action in relation thereto.

END OF ARTICLE

Recommendation of Appropriation Committee:

No action.

You are directed to serve this Warrant by posting a copy thereof, attested by you in writing, in each of two public places in each voting precinct in said Town, seven (7)

days at least before the date of holding the first meeting called for in this Warrant.

Hereof fail not to make due return of this Warrant with your doing thereon to the Town Clerk of said Town on or before the sixteenth day of June in the year of our Lord one thousand nine hundred and sixty-seven.

Given under our hands at Weymouth this first day of June in the year of our Lord one thousand nine hundred and sixty-seven.

HERBERT A. CHUBBUCK, Chairman
RAYMOND E. BUCHAN, Clerk
RALPH J. AMABILE, JR.
FRANKLIN FRYER
J. WARREN HEFFERNAN

BOARD OF SELECTMEN OF THE
TOWN OF WEYMOUTH

A true copy. ATTEST:

Norman F. Keith
Constable of Weymouth

## RETURN OF SERVICE

June 16, 1967

Norfolk ss.

Pursuant to the within Warrant, I have this day notified and warned the inhabitants of Weymouth aforesaid, to meet at the respective places and times as set forth in said Warrant, by posting true and attested copies of the same in two public places in each voting district in said Town, seven days before the time of holding said meeting.

Norman F. Keith
Constable of Weymouth

Filed in the Clerk's Office, Town of Weymouth, June 16, 1967, 11:30 A.M.

Harry Christensen
Town Clerk

July 7, 1967

TO WHOM IT MAY CONCERN:

I hereby certify that the Warrant (including Recommendation of the Appropriation Committee) and the Call of the Meeting for the Special Town Meeting to be held on Monday, June 26, 1967, at 7:45 p.m., at the Daniel L. O'Donnell Auditorium of the Weymouth High School were duly mailed on June 16, 1967, at the East Weymouth Branch Post Office in accordance with the provisions of the laws of the Commonwealth and the By-Laws of the Town of Weymouth.

Allan J. Masison, Secretary
Weymouth Appropriation Committee

# TOWN OF WEYMOUTH
# SPECIAL TOWN MEETING
# JUNE 26, 1967

Leavitt Reporting Service, Inc.
28 Broad Street
Weymouth, Mass. 02188
Reporter assigned:
Walter T. Leavitt

# TOWN OF WEYMOUTH
# SPECIAL TOWN MEETING
# JUNE 26, 1967

Pursuant to a Warrant duly issued, the Special Town Meeting of the inhabitants of the Town of Weymouth, represented by their duly elected and qualified Town Meeting Members, was held in the auditorium of the Weymouth High School on Monday, June 26, 1967.

The meeting was called to order at 7:50 o'clock in the evening by the Annual Moderator, Mr. Philip T. Jones.

The Town Clerk, Mr. Harry Christensen, read the Call of the Meeting.

Upon motion duly made, it was

UNANIMOUSLY VOTED: That the reading of the Article in the Warrant be suspended.

Prayer for Divine Guidance at this Special Town Meeting was offered by Rev. Charles B. Howard, Curate of the Immaculate Conception R. C. Church, East Weymouth.

The assembly joined in the pledge of allegiance to the Flag of the United States.

Town Meeting Members not previously sworn were administered the oath by the Moderator.

There were 170 Town Meeting Members present.

The Moderator declared a quorum present.

The following Tellers were appointed and sworn by the Moderator:

1st Division Mr. Gammell
2nd Division Mr. Donovan
3rd Division Mr. Connolly

We now continue with consideration of the Article in the Warrant.

ARTICLE 1. To see whether the Town will vote to revoke, affirm, or modify, the vote under Article 28 of the Annual Town Meeting which was held on March 6, 8, and 10, 1967 whereby the following vote, including amendments was passed:

VOTED: "That the sum of $160,000.00 be appropriated from available funds (Excess and Deficiency Account) for the purpose of preparing preliminary plans, specifications and obtaining bids for the construction of a second High School to be built on Town owned land shown as Block 495, Lots 1, 2, and 3, Sheet 42 of the Town of Weymouth Atlas dated January 1, 1963 and of the sum appropriated $5,000.00 shall be for test borings and $5,000.00 shall be for blue prints, and that a committee of nine (9) be appointed by the Moderator to act as a Building Committee for this particular building, said committee to consist of the Superintendent of Schools, the Assistant Superintendent of Schools for Maintenance and seven residents of the Town. Provided further that after its formation and prior to starting its duties this committee shall meet with the Board of Selectmen and the Town Counsel."

or take any other action in relation thereto.

MOVED by the Appropriation Committee:

No action.

Discussion ensued involving Mr. Masison, Secretary of the Appropriation Committee, and Mr. Feeney.

MOVED the following substitute motion by Mr. Feeney:

Move to revoke the vote under Article 28 of the Annual Town Meeting held on March 6, 8, and 10, 1967 and to authorize the Town Moderator to appoint a committee of nine (9) to investigate the school building needs, including alternative plans and proposals, and including the feasibility of building an addition to the existing High School, and to appropriate the sum of $16,500.00 to be raised and appropriated from available funds, (Excess and Deficiency Account) for the purpose of planning and consultant fees and an engineering study to be made concerning an addition to the existing High School, said money to be expended under the direction of the committee appointed by the Town Moderator.

MOVED the following substitute motion by the Appropriation Committee:

That the Town revoke the vote under Article 28 of the Annual Town Meeting which was held on March 6, 8, and 10, 1967 whereby the following vote, including amendments was passed:

VOTED "That the sum of $160,000.00 be appropriated from available funds (Excess and Deficiency Account) for the purpose of preparing preliminary plans, specifications and obtaining bids for the construction of a second High School to be built on Town owned land shown as Block 495, Lots 1, 2, and 3, Sheet 42 of the Town of Weymouth Atlas dated January 1, 1963 and of the sum appropriated $5,000.00 shall be for test borings and $5,000.00 shall be for blue prints, and that a committee of nine (9) be appointed by the Moderator to act as a Building Committee for this particular building, said committee to consist of the Superintendent of Schools, the Assistant Superintendent of Schools for Maintenance and seven residents of the Town. Provided further that after its formation and prior to starting its duties this committee shall meet with the Board of Selectmen and the Town Counsel."

and vote as follows:

That the sum of $160,000.00 be appropriated from available funds (Excess and Deficiency Account) for the purpose of preparing preliminary plans, specifications and obtaining bids for the construction of a second High School to be built on Town owned land shown as Block 495, Lots 1, 2, and 3, Sheet 42 of the Town of Weymouth Atlas dated January 1, 1963 and of the sum appropriated $5,000.00 shall be for test borings and $5,000.00 shall be for blue prints, and that a committee of nine (9) be appointed by the Moderator to act as a Building Committee for this particular building, said committee to consist of the Superintendent of Schools, the Assistant Superintendent of Schools for Maintenance and seven residents of the Town.

Lengthy discussion ensued involving several Town Meeting Members and Town Officials.

MOVED The previous question.

Comes now the question on the previous question.

The Moderator ordered a Teller count. Vote and count were taken and the Tellers reported 117 votes in the affirmative and 26 votes in the negative. The Moderator then declared the motion on the previous question

SO VOTED

Further discussion ensued involving several Town Meeting Members and Town Officials.

Comes now the question on the substitute motion by the Appropriation Committee.

The Moderator ordered a Teller count. Vote and count were taken and the Tellers reported 127 votes in the affirmative and 35 votes in the negative. The Moderator then declared the substitute motion by the Appropriation Committee

SO VOTED

Upon motion duly made by the Appropriation Committee, it was

That the Special Town Meeting adjourn at 10:38 P.M.

A true copy. ATTEST:

Harry Christensen
Town Clerk

# SPECIAL TOWN MEETING

COMMONWEALTH OF MASSACHUSETTS

Norfolk, ss.

To the Town Meeting Members of the Town of Weymouth, in said County,

## Greeting:

In the name of the Commonwealth of Massachusetts, you are hereby notified to meet in the Daniel L. O'Donnell Auditorium of the Weymouth High School, 1051 Commercial Street, East Weymouth, on

## Wednesday, the 27th Day of December 1967

at seven o'clock and forty-five minutes in the evening, then and there to act upon the following articles (a copy of which is enclosed).

Given under my hand at Weymouth, this fifth day of December in the year of our Lord nineteen hundred and sixty-seven.

Harry Christensen
Town Clerk of Weymouth

# WARRANT FOR THE SPECIAL TOWN MEETING

## WEDNESDAY, DECEMBER 27, 1967
## COMMONWEALTH OF MASSACHUSETTS
## TOWN OF WEYMOUTH

Norfolk, ss:

To any of the Constables of the Town of Weymouth in said County.

In the name of the Commonwealth of Massachusetts, you are hereby required to notify and warn the inhavitants of Weymouth aforesaid qualified to vote in Town affairs to meet in the Daniel L. O'Donnell Auditorium of the Weymouth High School, 1051 Commercial Street, (East) Weymouth, on

## WEDNESDAY, THE TWENTY-SEVENTH DAY OF DECEMBER, 1967

at seven o'clock and forty-five minutes in the evening, then and there to act upon the following articles, namely:

ARTICLE 1. (By request of Board of Public Welfare). To see what sum of money the Town will vote to raise and appropriate by taxation, transfer from available funds and/or borrow, for Public Assistance.

ARTICLE 2. (By request of Board of Selectmen). To see what sum of money the Town will vote to raise and appropriate by taxation, transfer from available funds and/or borrow for the payment of damages and payments required under the Workmen's Compensation Act and for unpaid bills as may be determined as proper obligations of the Town.

ARTICLE 3. (By request of Board of Selectmen). To see if the Town will vote to accept the provisions of Chapter 401 of the Acts of 1966 (now part of General Laws, Chapter 152, Section 49) which provides that coverage under the Workmen's Compensation Act may include such elected or appointed officers of the Town, (except the Selectmen or members of the Police or Fire force) as the Board of Selectmen may from time to time designate.

ARTICLE 4. (By request of Board of Selectmen). To see if the Town will assume liability in the manner provided by Section 29 of Chapter 91 of the General Laws, as amended by Chapters 516 and 524, Acts of 1950, for all damages that may be incurred by the Department of Public Works of Massachusetts, pursuant to Chapters 41 and 149 of the Acts and Resolves of 1956, for work to be performed by the United States Army Corps of Engineers for the improvement, development, maintenance and protection of tidal and non-tidal rivers and streams, harbors, tidewaters, foreshores, and shores along a public beach outside of Boston Harbor, in accordance with Section 11 of Chapter 91 of the General Laws, and to see if the Town will authorize the Board of Selectmen to execute and deliver a bond or indemnity therefor to the

Commonwealth; or take any other action in relation thereto.

ARTICLE 5. (By request of the Zoning By-Law Committee). To see whether the Town will vote to amend Article X of the Zoning By-Law by making any or all of the following changes, or to take any other action in relation thereto:

1. By striking out Section 1-A, Item 31 and substituting the following:

(31) Off-Street Parking Space — a space of Two Hundred (200) square feet, having minimum dimensions of 10' x 20' in a structure or in the open for the parking of a motor vehicle on any land owned, rented or leased for any purpose. Residential off-street parking purposes, to be confined to side and rear yard area beyond required front yard set back, and in any case a driveway shall be provided connecting every such parking space with the street.

2. By adding Item 16A to Section 1-A

(16A) Fuel and Service Station — A building other than a private garage, available to the public and operated for gain and which is used for lubrication, washing, servicing, fueling or minor repairing of motor vehicles.

3. By striking out Section II, Item 7(b) and substituting the following:

(b) Parking or storage of more than one commercial automobile and provided the rated capacity of the permitted commercial automobile does not exceed one (1) ton, except on a farm where vehicles used in the operation of the same may be stored.

4. By adding the following words at the end of the second sentence of Section III, Item 2.

"or other multi-family dwelling on approval of the Board of Zoning Appeals"
So that the sentence would read: "Apartment house of first or second class construction or other multi-family dwelling on approval of the Board of Zoning Appeals."

5. By striking out the words "multi-family dwelling" and "apartment house" from Section V1-A, Item 1 and adding the Following Item to be known as Article X, Section V1-A, Item 1-A:

1-A Multi-Family Dwelling and/or Apartment House — For every multi-family dwelling and/or apartment house, there shall be provided on the same lot, one and one-half (1-1/2) off-street parking spaces for each family unit thereof. Where such off-street parking spaces cannot be reasonably provided on the same lot, the Board of Appeals may grant a special permit, therefor, on any land with a radius of six hundred feet therefrom.

END OF ARTICLES

You are directed to serve this Warrant by posting a copy thereof, attested by you in writing, in each of two public places in each voting precinct in said Town, seven (7) days at least before the date of holding the first meeting called for in this Warrant.

Hereof fail not to make due return of this Warrant with your doing thereon to the

Town Clerk of said Town on or before the eighteenth day of December in the year of our Lord one thousand nine hundred and sixty-seven.

Given under our hands at Weymouth this eleventh day of December in the year of our Lord one thousand nine hundred and sixty-seven.

HERBERT A. CHUBBUCK, Chairman
RAYMOND E. BUCHAN, Clerk
RALPH J. AMABILE, JR.
FRANKLIN FRYER
J. WARREN HEFFERNAN

BOARD OF SELECTMEN OF THE
TOWN OF WEYMOUTH

A true copy. ATTEST:

Norman F. Keith
Constable of Weymouth

## CERTIFICATION

December 27, 1967

TO WHOM IT MAY CONCERN:

I hereby certify that the Warrant (including Recommendation of the Appropriation Committee) and the Call of the Meeting for the Special Town Meeting to be held on Wednesday, December 27, 1967, at 7:45 P.M., at the Daniel L. O'Donnell Auditorium of the Weymouth High School were duly mailed on December 15, 1967, at the East Weymouth Branch Post Office in accordance with the provisions of the Laws of the Commonwealth and the By-Laws of the Town of Weymouth.

Allan J. Masison, Secretary
Weymouth Appropriation Committee

AJM/bm

## RETURN OF SERVICE

December 15, 1967

Norfolk, ss.

Pursuant to the within Warrant, I have this day notified and warned the inhabitants of Weymouth aforesaid, to meet at the respective places and time as set forth in said Warrant, by posting true and attested copies of the same in two public places in each voting district in said Town, seven days before the time of holding said meeting.

Norman F. Keith
Constable of Weymouth

Weymouth, Mass. December 15, 1967

Norfolk, ss.

Received and filed in the Office of the Town Clerk, Friday, December 15, 1967 at 3:55 P.M.

Harry Christensen,
Town Clerk

# TOWN OF WEYMOUTH
# SPECIAL TOWN MEETING
# DECEMBER 27, 1967

Leavitt Reporting Service, Inc.
28 Broad Street
Weymouth, Mass. 02188
Reporter assigned:
Ira P. Maisel

# TOWN OF WEYMOUTH
# SPECIAL TOWN MEETING
# DECEMBER 27, 1967

Pursuant to a Warrant duly issued, the Special Town Meeting of the inhabitants of the Town of Weymouth, represented by their duly elected and qualified Town Meeting Members, was held in the auditorium of the Weymouth High School on Wednesday, December 27, 1967.

The meeting was called to order at 7:45 o'clock in the evening by the Annual Moderator, Mr. Philip T. Jones.

The Town Clerk, Mr. Harry Christensen, read the Call of the meeting.

Upon motion duly made, it was

UNANIMOUSLY VOTED: That the reading of the Articles in the Warrant be suspended.

Prayer for Divine Guidance at this Special Town Meeting was offered by Rev. Arthur F. Wells, Pastor of the Third Universalist Church, North Weymouth.

The assembly joined in the pledge of allegiance to the Flag of the United States.

Town Meeting Members, not previously sworn, were administered the oath by the Moderator.

The Moderator appointed and administered the oath to the following Tellers to serve during the course of the meeting:

1st Division Mr. Gammell
2nd Division Mr. Carven
3rd Division Mr. Hollis

There were 164 Town Meeting Members present.

The Moderator declared a quorum present.

We now continue with consideration of the Articles in the Warrant.

ARTICLE 1. (By request of Board of Public Welfare). To see what sum of money the Town will vote to raise and appropriate by taxation, transfer from available funds and/or borrow, for Public Assistance.

MOVED by the Appropriation Committee:

WHEREAS Section 8 of the special Act providing for the representative Town Meeting in Weymouth provides that no measure passed at a Town Meeting shall become effective until five days thereafter unless it is an emergency measure and is voted by a two-thirds vote of the representative Town Meeting membership

AND WHEREAS the action recommended by the Appropriation Committee under Article 1 is of an emergency nature because the funds required are for the payment of outstanding legal obligations which have been incurred and which should be paid during the calendar year 1967 and which costs are for expenses of the Welfare Department which were not foreseeable when the appropriations for that department

were voted at the annual Town Meeting in March 1967

AND WHEREAS the available funds for the payment of these damages and obligations have been exhausted the action upon the recommendations of the Appropriation Committee is hereby decreed to be emergency and shall take effect immediately upon passage and their recommendation is as follows:

That the Town raise and appropriate the sum of $130,000.00 for Public Assistance to be available for any welfare item other than administration, and to meet said appropriation the sum of $130,000.00 is appropriated from available funds (Excess and Deficiency Account).

Discussion ensued involving Mr. Masison, Secretary of the Appropriation Committee; Mr. Amabile of the Board of Selectmen, Mr. Gammell, Mr. Hoffman, Mr. Feeney, Mr. Fasino, Mr. Roulston, Town Accountant; and Mr. Cicchese.

Comes now the question on the motion by the Appropriation Committee.

UNANIMOUSLY VOTED

ARTICLE 2. (By request of Board of Selectmen). To see what sum of money the Town will vote to raise and appropriate by taxation, transfer from available funds and/or borrow for the payment of damages and payments required under the Workmen's Compensation Act and for unpaid bills as may be determined as proper obligations of the Town.

MOVED by the Appropriation Committee:

WHEREAS Section 8 of the special Act providing for the representative Town Meeting in Weymouth provides that no measure passed at a Town Meeting shall become effective until five days thereafter unless it is an emergency measure and is voted by a two-thirds vote of the representative Town Meeting membership

AND WHEREAS the action recommended by the Appropriation Committee under Article 2 is of an emergency nature because the funds required are for the payment of judgments which have been entered against the Town by courts of competent jurisdiction, and was for the payment of damages which have been agreed upon for cases in litigation, and was for the payment of Workmen's Compensation benefits to Town employees which obligations are now due and owing and the judgments, agreed damages and benefit payments could not have been anticipated at the annual town meeting in March 1967

AND WHEREAS the available funds for the payment of these damages and obligations have been exhausted the action upon the recommendations of the Appropriation Committee is hereby decreed to be emergency and shall take effect immediately upon passage and their recommendation is as follows:

That the Town raise and appropriate the sum of $25,000.00 for the payment of damages and payments required under the Workmen's Compensation Act and forsuch unpaid bills as may be determined as proper oblications of the Town and to meet said appropriation the sum of $25,000.00 is appropriated from available funds (Excess and Deficiency Account.)

Mr. Masison, Secretary of the Appropriation Committee, spoke on the motion.

Comes now the question on the motion by the Appropriation Committee.

UNANIMOUSLY VOTED

ARTICLE 3. (By request of Board of Selectmen). To see if the Town will vote to accept the provisions of Chapter 401 of the Acts of 1966 (now part of General Laws, Chapter 152, Section 6) which provides that coverage under the Workmen's Compensation Act may include such elected or appointed officers of the Town, (except the Selectmen or members of the Police or Fire force) as the Board of Selectmen may from time to time designate.

MOVED by the Appropriation Committee:

No action.

MOVED the following substitute motion by Mr. Amabile of the Board of Selectmen:

That the subject matter of this Article be referred to the Annual Town Meeting.

Comes now the question on the substitute motion by Mr. Amabile of the Board of Selectmen.

UNANIMOUSLY VOTED

ARTICLE 4. (By request of Board of Selectmen). To see if the Town will assume liability in the manner provided by Section 29 of Chapter 91 of the General Laws, as amended by Chapters 516 and 524, Acts of 1950, for all damages that may be incurred by the Department of Public Works of Massachusetts, pursuant to Chapters 41 and 149 of the Acts and Resolves of 1956, for work to be performed by the United States Army Corps of Engineers for the improvement, development, maintenance and protection of tidal and non-tidal rivers and streams, harbors, tidewaters, foreshores, and shores along a public beach outside of Boston Harbor, in accordance with Section 11 of Chapter 91 of the General Laws, and to see if the Town will authorize the Board of Selectmen to execute and deliver a bond or indemnity therefor to the Commonwealth; or take any other action in relation thereto.

MOVED by the Appropriation Committee:

That the subject matter of Article 4 be referred back to the Board of Selectmen for further study.

Mr. Masison, Secretary of the Appropriation Committee, spoke on the motion.

Comes now the question on the motion by the Appropriation Committee.

SO VOTED

ARTICLE 5. (By request of the Zoning By-Law Committee). To see whether the Town will vote to amend Article X of the Zoning By-Law by making any or all of the following changes, or to take any other action in relation thereto:

Upon motion duly made by the Appropriation Committee, it was

SO VOTED: That Article 5 be considered Item by Item.

1. By striking out Section 1-A, Item 31 and substituting the following:

(31) Off-Street Parking Space -- a space of Two Hundred (200) square feet,

having minimum dimensions of 10' x 20' in a structure or in the open for the parking of a motor vehicle on any land owned, rented or leased for any purpose. Residential off-street parking purposes, to be confined to side and rear yard area beyond required front yard set back, and in any case a driveway shall be provided connecting every such parking space with the street.

MOVED by the Appropriation Committee:

That the Town vote to amend Article X of the Zoning By-Law by striking out Section 1-A, Item 31 and substituting the following:

(31) Off-Street Parking Space -- a space of Two Hundred (200) square feet, having minimum dimensions of 10' x 20' in a structure or in the open for the Parking of a motor vehicle on any land owned, rented or leased for any purpose. Residential off-street parking purposes, to be confined to side and rear yard area beyond required front yard set back, and in any case a driveway shall be provided connecting every such parking space with the street.

Mr. Simon presented the report of the Planning Board as required by the General Laws.

Discussion ensued involving Mr. Blanchard, Mr. Simon of the Planning Board, and Mr. Lagrotteria, Town Engineer.

Comes now the question on the motion by the Appropriation Committee.

Vote was taken and there being votes in the negative the Moderator ordered a Teller count. Vote and count were taken and the Tellers reported 138 votes in the affirmative and 12 votes in the negative. There being more than the required two-thirds vote in the affirmative the Moderator declared the motion by the Appropriation Committee.

SO VOTED

2. By Adding Item 16A to Section 1-A

(16A) Fuel and Service Station -- A building other than a private garage, available to the public and operated for gain and which is used for lubrication, washing, servicing, fueling or minor repairing of motor vehicles.

MOVED by the Appropriation Committee:

That the Town vote to amend Article X of the Zoning By-Law by adding Item 16-A to Section 1A:

(16A) Fuel and Service Station -- A building other than a private garage, available to the public and operated for gain and which is used for lubrication, washing, servicing, fueling or minor repairing of motor vehicles.

Mr. Simon presented the report of the Planning Board as required by the General Laws.

Discussion ensued involving Mr. Simon of the Planning Board, Mr. Bailey of the Board of Appeals, Mr. Park, and Mr. Lagrotteria, Town Engineer.

MOVED the following substitute motion:

That the subject matter of Item 2 be referred to the next Annual Town Meeting.

Mr. Feeney spoke on the motion.

Comes now the question on the substitute motion.

Vote was taken and the Moderator being in doubt a Teller count was ordered. Vote and count were taken and the Tellers reported 72 votes in the affirmative and 75 votes in the negative. The Moderator then declared the substitute motion LOST.

Comes now the question on the motion by the Appropriation Committee.

Vote was taken and there being votes in the negative the Moderator ordered a Teller count. Vote and count were taken and the Tellers reported 97 votes in the affirmative and 51 votes in the negative. There not being the required two-thirds vote in the affirmative the Moderator declared the motion by the Appropriation Committee LOST.

3. By striking out Section II, Item 7 (b) and substituting the following.

(b) Parking or storage of more than one commercial automobile and provided the rated capacity of the permitted commercial automobile does not exceed one (1) ton, except on a farm where vehicles used in the operation of the same may be stored.

MOVED by the Appropriation Committee:

That the Town vote to amend Article X of the Zoning By-Law by striking out Section II, Item 7 (b) and substituting the following:

(b) Parking or storage of more than one commercial automobile and provided the rated capacity of the permitted commercial automobile does not exceed one (1) ton, except on a farm where vehicles used in the operation of the same may be stored.

Mr. Simon presented the report of the Planning Board as required by the General Laws.

Discussion ensued involving Mr. Simon of the Planning Board, Mr. Pompeo, and several citizens of the Town.

MOVED the following substitute motion by Mr. Pompeo:

That the subject matter of Item 3 be referred to the next Annual Town Meeting.

Further discussion ensued involving Mr. Pompeo, Mr. Lagrotteria, Town Engineer; Mr. Cicchese, Mr. Kelly, Town Counsel; and several citizens of the Town.

Upon motion duly made, it was

SO VOTED The previous question.

Comes now the question on the substitute motion by Mr. Pompeo.

Vote was taken and the Moderator declared the substitute motion by Mr. Pompeo LOST.

Comes now the question on the motion by the Appropriation Committee.

Vote was taken and there being votes in the negative the Moderator ordered a Teller count. Vote and count were taken and the Tellers reported 125 votes in the affirmative and 16 votes in the negative. There being more than the required two-thirds vote in the affirmative the Moderator declared the motion by the Appropriation Committee.

SO VOTED

4. By adding the following vords at the end of the second sentence of Section III, Item 2.

"or other multi-family dwelling on approval of the Board of Zoning Appeals"

So that the sentence would read: "Apartment house of first or second class construction or other multi-family dwelling on approval of the Board of Zoning Appeals."

MOVED by the Appropriation Committee:

That the Town vote to amend Article X of the Zoning By-Law by adding the following words at the end of the second sentence of Section III, Item 2.

"or other multi-family dwelling on approval of the Board of Zoning Appeals"

So that the sentence would read: "Apartment house of first or second class construction or other multi-family dwelling on approval of the Board of Zoning Appeals."

Mr. Simon presented the report of the Planning Board as required by the General Laws.

Discussion ensued involving Mr. Bailey of the Board of Appeals; Mr. Blanchard, and Mr. Fasino.

MOVED the following substitute motion by Mr. Fasino:

That the subject matter of Item 4 be referred back to the Zoning By-Law Committee for further study.

Further discussion ensued involving Mr. Simon of the Planning Board, Mr. Bailey of the Board of Appeals, Mr. Moran and citizens of the Town.

Comes now the question on the substitute motion by Mr. Fasino.

Vote was taken and the Moderator declared the motion by Mr. Fasino LOST.

Comes now the question on the motion by the Appropriation Committee.

Vote was taken and there being votes in the negative the Moderator ordered a Teller count. Vote and count were taken and the Tellers reported 98 votes in the affirmative and 17 votes in the negative. There being more than the required two-thirds vote in the affirmative the Moderator declared the motion by the Appropriation Committee

SO VOTED

5. By striking out the words "multi-family dwelling" and "apartment house" from Section V1-A, Item 1 and adding the following Item to be known as Article X, Section V1-A, Item 1-A;

1-A Multi-Family Dwelling and/or Apartment House -- For every multi-family dwelling and/or apartment house, there shall be provided on the same lot, one and one-half (1-1/2) off-street parking spaces for each family unit thereof. Where such off-street parking spaces cannot be reasonably provided on the same lot, the Board of Appeals may grant a special permit, therefor, on any land within a radius of six hundred feet therefrom.

MOVED by the Appropriation Committee:

That the Town vote to amend Article X of the Zoning By-Law by striking out the words "multi-family dwelling" and "apartment house" from Section V1-A, Item 1 and adding the following Item to be known as Article X, Section V1-A, Item 1-A:

1-A Multi-Family Dwelling and/or Apartment House -- For every multi-family dwelling and/or apartment house, there shall be provided on the same lot, one and one-half (1-1/2) off-street parking spaces for each family unit thereof.

Mr. Simon presented the report of the Planning Board as required by the General Laws.

Discussion ensued involving Mr. Blanchard, Mr. Masison, Secretary of the Appropriation Committee; Mr. Simon of the Planning Board, Mr. Feeney, Mr. Fasino, and Mr. Bailey of the Board of Appeals.

MOVED the following amendment by Mr. Pompeo:

By adding to the motion of the Appropriation Committee: "Where such off-street parking spaces cannot be reasonably provided on the same lot, the Board of Appeals may grant a special permit, therefor, on any land within a radius of six hundred feet therefrom."

Further discussion ensued involving Mr. Kelly, Town Counsel; Mr. Fasino, and Mr. Cicchese.

MOVED the following substitute motion by Mr. McCaffrey:

That the subject matter of Item 5 be referred back to the Zoning By-Law Committee for further study.

Further discussion ensued involving Mr. Blanchard, Mr. Lagrotteria, Town Engineer; and Mr. Kelly, Town Counsel.

Comes now the question on the substitute motion by Mr. McCaffrey.

Vote was taken and the Moderator declared the substitute motion by Mr. McCaffrey LOST.

Comes now the question on the amendment by Mr. Pompeo.

Vote was taken and the Moderator declared the amendment by Mr. Pompeo LOST.

Comes now the question on the motion by the Appropriation Committee.

Vote was taken and there being votes in the negative the Moderator ordered a Teller count. Vote and count were taken and the Tellers reported 110 votes in the affirmative and 2 votes in the negative. There being more than the required two-thirds vote in the affirmative the Moderator declared the motion by the Appropriation Committee

SO VOTED

Upon motion duly made by the Appropriation Committee, it was

UNANIMOUSLY VOTED That the Special Town Meeting adjourn at 11:00 P.M.

A true copy. ATTEST:

Harry Christensen
Town Clerk

## SUMMARY OF APPROPRIATIONS
## SPECIAL TOWN MEETING

December 27, 1967

| | Raise and Appropriate | Appropriate |
|---|---|---|
| Art. 1 For Public Assistance | | $130,000.00 |
| Art. 2 Payment of Damages and Unpaid Bills | | 25,000.00 |
| | | $155,000.00 |

A true copy. ATTEST:

Harry Christensen
Town Clerk

WARREN F. ROULSTON
Town Accountant

## REPORT OF THE TOWN ACCOUNTANT

January 24, 1968

To the Honorable Board of Selectmen
Weymouth, Massachusetts

Gentlemen:

Herewith is submitted the annual report of the Accounting Department for the year ending December 31, 1967.

WARREN F. ROULSTON
Town Accountant

## RECEIPTS

| | | |
|---|---|---|
| General Revenue: | | |
| Taxes: | | |
| Current Year: | | |
| Personal | 1,352,460.90 | |
| Real Estate | 7,575,562.66 | 8,928,023.56 |
| Previous Years: | | |
| Personal | 1,021,652.65 | |
| Real Estate | 254,594.96 | 1,276,247.61 |
| From the Commonwealth: | | |
| School Aid - Chapter 69-71 | 59,775.17 | |
| School Aid - Chapter 70 | 624,835.57 | |
| Corporation Taxes | 9,573.54 | |
| State Tax Basis | 1,249,865.37 | |
| Sales Tax | 457,080.00 | |
| Meals Tax | 26,186.58 | |
| Local Aid-Valuation Basis Tax | 257,840.00 | |
| Disabled Veteran's Taxes | 3,658.44 | |
| Aid to Free Public Libraries | 12,044.25 | |
| Transportation Chapter 71-7-B | 2,540.40 | 2,703,399.32 |
| Licenses and Permits: | | |
| Alcoholic | 18,720.00 | |
| All Other | 2,425.50 | |
| State Licenses | 50.00 | 21,195.50 |
| Fines and Forfeits: | | |
| Court Fines | | 3,478.78 |
| Grants and Gifts: | | |
| From the Commonwealth: | | |
| U. S. Grant | | |
| O.A.A. Administration | 8,798.68 | |
| O.A.A. Assistance | 113,786.54 | |
| A.F.D.C. Administration | 31,159.37 | |
| A.F.D.C. Assistance | 196,760.00 | |
| D.A. Administration | 4,278.28 | |

| | | |
|---|---|---|
| D.A. Assistance | 31,900.00 | |
| M.A. Administration | 14,222.11 | |
| M.A. Assistance | 460,760.93 | |
| George Barden-Smith Hughes Funds | | |
| Titles I-II-III | | |
| Vocational Salaries | 41,742.00 | |
| Vocational Guidance Teacher | 4,150.00 | |
| Evening Practical Arts Instructor | 681.00 | |
| Special Allotment | 225.00 | |
| Salary of Technical Teachers P.L. 88-210 | 4,250.00 | |
| Home Economics Out-of-State Travel | 100.00 | |
| Pupil Readiness Program | 28,711.00 | |
| Business and Office Education 66-196 | 9,669.00 | |
| Work Study Program 88-210 | 4,000.00 | |
| Electronic and Sheet Metal Program 88-210 | 1,610.00 | |
| Offset Pilot Program 88-210 | 5,097.00 | |
| National Defense Education Act No. 864 | | |
| Title III | 10,470.02 | |
| Title V | 3,199.20 | |
| M.D.T.A. Electronic Mechanic No. 8010 | 16,302.00 | |
| E.S.E.A. Title I - Asset | | |
| Project #7-336-052 | 48,410.00 | |
| Project #8-336-053 | 49,447.00 | |
| School Construction Grants: | | |
| Academy Avenue School | 8,808.34 | |
| Bicknell Junior High School | 6,107.22 | |
| Central Junior High School | 33,948.55 | |
| Homestead School | 7,559.35 | |
| Homestead School Addition | 2,014.07 | |
| Humphrey School | 6,264.15 | |
| Eldon Johnson School Addition | 4,272.57 | |
| John F. McCulloch School | 8,741.32 | |
| Nash School | 10,288.42 | |
| Nevin School | 3,445.95 | |
| North Senior High School | 66,687.50 | |
| Pingree School | 9,425.56 | |
| Pond School Addition | 3,546.13 | |
| Pond School Second Addition | 5,076.23 | |
| Ralph Talbot School | 17,989.34 | |
| South Junior High School | 20,355.66 | |
| William Seach School | 6,287.68 | |
| East Junior High School | 1,286.83 | 1,311,834.00 |
| From the U.S. Treasury: | | |
| School Maintenance Public Law No 874 | | 96,137.00 |
| From the County: | | |
| Dog Licenses Fees | | 3,826.60 |
| Special Assessments: | | |
| Motor Vehicle Excise Taxes - 1964 | 1,203.41 | |
| Motor Vehicle Excise Taxes - 1965 | 5,249.65 | |
| Motor Vehicle Excise Taxes - 1966 | 183,755.43 | |
| Motor Vehicle Excise Taxes - 1967 | 989,999.03 | |
| Farm Animal Excise Taxes - 1967 | 96.83 | 1,180,304.35 |

| | | | |
|---|---|---|---|
| General Government: | | | |
| Tax Collector-Fees, Charges, etc. | | 15,792.00 | |
| Town Clerk - Fees | | 11,692.20 | |
| Selectmen - I D Cards | 99.50 | | |
| Vending Machines | 57.73 | | |
| Sale of Maps | 20.90 | | |
| Sale of Desk | 5.00 | 183.13 | |
| Registrars - Sale of Poll List Books | | 206.50 | |
| Treasurer - Foreclosure Fees | | 45.00 | 27,918.83 |
| Engineering Division-Sale of Maps, Atlases, etc. | | | 525.75 |
| Building Inspectors, Permits and Fees | | | 13,061.40 |
| Wiring Inspector - Permits | | | 5,218.94 |
| Zoning Board of Appeals - Fees | | | 1,875.00 |
| Gas Inspector - Permits | | | 1,952.00 |
| Sealer of Weights and Measures - Fees | | | 1,406.75 |
| Police Department - Pistol Permits | | | 250.00 |
| Police Department - Wessagusset Beach Parking Permits | | | 2,110.00 |
| Health Department: | | | |
| Commonwealth-Premature Infant Cases | | 1,714.68 | |
| Licenses and Permits | | 703.00 | |
| Plumbing Inspector - Permits | | 5,609.00 | |
| Dental Clinic Revenue | | 175.05 | 8,201.73 |
| Sewer Division: | | | |
| Common Sewer Assessments | | 50,052.68 | |
| Particular Sewer Assessments | | 92,370.40 | |
| Interest on Sewer Assessments | | 27,514.83 | |
| Sewer Service Charges - 1966 | | 6,434.00 | |
| Sewer Service Charges - 1967 | | 59,702.00 | |
| Sewer Service Charge Liens - 1965 | | 223.00 | |
| Sewer Service Charge Liens - 1966 | | 442.00 | |
| Sewer Service Charge Liens - 1967 | | 5,926.50 | |
| Commonwealth - Gas Refund | | 132.34 | |
| Miscellaneous | | 400.92 | 243,198.67 |
| Sanitation-Refuse Disposal | | 3,321.70 | |
| Overpayment of Bills | | 75.37 | 3,397.07 |
| Highway Division: | | | |
| Commonwealth Chapter 679 | | 36,232.51 | |
| Refund-Overpayment Salary Account | | 77.42 | |
| Permits, etc. | | 150.28 | 36,460.21 |
| Public Assistance: | | | |
| From Individuals - Refunds | | 460.43 | |
| From the Commonwealth | | 6,708.13 | 7,168.56 |
| Aid to Families with Dependent Children | | | |
| From Individuals - Refunds | | 33,409.53 | |
| From the Commonwealth-Administration | | 7,164.06 | |
| From the Commonwealth-Assistance | | 106,616.17 | 147,189.76 |
| Disability Assistance: | | | |
| From Individuals - Refunds | | 1,941.19 | |
| From the Commonwealth - Administration | | 1,552.20 | |
| From the Commonwealth - Assistance | | 2,494.42 | 5,987.81 |

| | | |
|---|---|---|
| Old Age Assistance: | | |
| From Individuals - Refunds | 3,170.29 | |
| From Individuals - Recoveries | 50,831.38 | |
| From the Commonwealth - Administration | 3,678.72 | |
| From the Commonwealth - Assistance | 42,666.00 | 100,346.39 |
| Medical Assistance: | | |
| From Individuals - Refunds | 3,109.43 | |
| From the Commonwealth - Administration | 7,164.72 | |
| From the Commonwealth - Assistance | 243,750.83 | 254,024.98 |
| Veterans' Services: | | |
| From Individuals - Refunds | 11,555.06 | |
| From the Commonwealth | 79,912.93 | 91,467.99 |
| School Department: | | |
| Hall Rentals | 13,102.82 | |
| Tuitions - General | 750.00 | |
| Tuition - Summer School | 11,755.00 | |
| Tuition - Evening School - High | 4,646.50 | |
| Tuition - Evening School - Vocational | 360.00 | |
| Commonwealth - State Wards - Tuition | 9,180.48 | |
| Commonwealth - Transportation - Chap, 71 | 50,940.00 | |
| Commonwealth - Transportation - State Wards | 266.00 | |
| Sale of Materials and Supplies | 5,918.65 | |
| Refund - Sabbatical Leave Salary | 700.00 | |
| Refund - Overpayment of Bills | 477.32 | |
| Tuition - Vocational School | 32,761.50 | |
| Commonwealth - Transportation | 1,339.65 | |
| Sale of Materials and Supplies | 5,165.60 | |
| Vocational School - Auto Parts | 9,570.37 | |
| Commonwealth - Youth Service Board | 108.00 | 147,041.89 |
| Libraries: | | |
| Income from Funds | 2,288.85 | |
| Fines, Fees, etc. | 5,959.35 | |
| Refund - Overpayment of Bill | 125.00 | 8,373.20 |
| Unclassified: | | |
| Tax Title Releases - Principal | 19,147.41 | |
| Tax Title Releases - Excess | 3,625.84 | |
| Sale of Tax Possession Property | 48.00 | |
| Sale of Real Estate | 1.00 | |
| Weymouth Housing Authority - Lieu of Taxes | 7,488.00 | |
| Rent of Rooms - Essex Street | 636.00 | |
| Massachusetts Hospital Service Inc. Dividend | 8,440.00 | |
| Charles W. Hedges - Fines | 13.00 | |
| Commonwealth - Summer Program for Physically Handicapped | 2,857.35 | |
| Commonwealth-Civil Service Exam | 20.00 | |
| Refunds - Duplicate Payments Group Insurance | 4,358.31 | |
| Sewer in Escrow | 5,711.03 | |
| Sewer Service Charge Liens - In Escrow | 1,139.00 | |
| Refund - Individuals Non Contributory Pensions | 3,398.23 | |
| Guarantee Deposits | 14,200.00 | |
| Commonwealth - Teachers Annuity Refund | 128.29 | |
| Commonwealth - Gas Refund-Harbor Master | 75.73 | |

| | | |
|---|---|---|
| Harbor Master - Overpayment of Bill | 10.79 | |
| Refund - Check Allowance | 934.10 | |
| Veterans Services - Overpayment of Bill | 11.34 | |
| Veterans Services - Refunds - Prior Years | 6,838.04 | |
| Refund-A.F.D.C. 1966 | 532.30 | |
| Refund - Public Assistance | 654.12 | |
| Refund - D.A. | 71.20 | |
| A.F.D.C. Legally Liable Fathers-Refund | 35,191.50 | |
| Refund - M.A. | 11.50 | |
| Park Recreation - Overpayment of Bill | 325.00 | |
| Park Recreation-Commission on Telephones | 3.81 | |
| Damage Account-Overpayment of Bills | 189.62 | |
| Public Works Office-Refund Out-of-State Travel | 122.25 | |
| Selectmen-Refund Out-of-State Travel | 4.81 | |
| Police Department-Refund Out-of-State Travel | 32.10 | |
| School Department-Forfeiture on Bid | 250.00 | |
| Fire Department - Sale of Junk | 76.36 | |
| Fire Department-Use of Fire Equipment | 5.00 | |
| Legal Department-Overpayment of Bill | .24 | |
| Public Works Office-Overpayment of Bill | 12.36 | |
| Public Works Department-Vending Machines | 5.88 | |
| Public Works Department - Telephone Commission | 1.46 | |
| Police Department-Overpayment of Bill | 3.37 | |
| Taxes Paid After Abatement-1960-M.V.E. | 29.40 | |
| Taxes Paid After Abatement-1961-M.V.E. | 44.39 | |
| Taxes Paid After Abatement-1962-M.V.E. | 26.43 | |
| Taxes Paid After Abatement-1963-M.V.E. | 354.42 | |
| Taxes Paid After Abatement-1964-M.V.E. | 358.97 | |
| Taxes Paid After Abatement-1965-M.V.E. | 472.03 | |
| Taxes Paid After Abatement-1966-M.V.E. | 15.18 | |
| Insurance Settlements: | | |
| Damages - School Department | 866.39 | |
| Damages - Police Department | 2,514.21 | |
| Damages - Fire Department | 1,825.00 | |
| Damages - Sewer Division | 18.00 | |
| Damages - Public Works Department | 982.12 | 124,080.88 |
| Interest: | | |
| 1964 Accounts | 108.17 | |
| 1965 Accounts | 2,165.73 | |
| 1966 Accounts | 9,346.41 | |
| 1967 Accounts | 3,756.43 | |
| On Unapportioned Sewer Assessments | 38.50 | |
| U. S. Treasury Bills | 1,380.00 | |
| Certificates of Deposits | 6,890.28 | |
| Guarantee Deposits | 1,026.68 | 24,712.20 |
| Municipal Indebtedness: | | |
| Sewer Loans | 590,000.00 | |
| Temporary Loan in Anticipation of Revenue | 2,500,000.00 | |
| Premium on Loans | 2,053.79 | |
| Accrued Interest on Loans | 65.56 | 3,092,119.35 |
| Maturity of Investments - Revenue Cash | | 1,498,620.00 |
| Agency Accounts: | | |
| John C. Rhines Fund Income | 180.00 | |

| | | | |
|---|---|---|---|
| Tufts Tomb Fund | | 31.93 | |
| Tufts Shade Tree Fund | | 127.71 | |
| Tufts Lecture Fund | | 429.22 | |
| Dog Licenses for County | | 7,246.50 | |
| Fish and Game Licenses for State | | 8,178.50 | |
| School Lunch Account: | | | |
| Sales | 236,084.44 | | |
| Milk Program | 23,966.52 | | |
| Commonwealth Reimbursement | 78,194.08 | | |
| Miscellaneous | 47.05 | 338,292.09 | |
| Athletic Account | | 19,908.75 | |
| Parking Meter Receipts | | 911.27 | |
| Federal Withholding Taxes | | 1,148,773.76 | |
| State Withholding Taxes | | 143,213.40 | |
| Employee's Cash Payments -Group Insurance | | 5,812.27 | |
| Employee's Payroll Deductions - Group Insurance | | 118,870.06 | 1,791,975.46 |
| Total | | | 23,163,131.54 |
| Cash on Hand January 1, 1967 | | | 1,760,395.93 |
| Total | | | 24,923,527.47 |

## GENERAL GOVERNMENT EXPENDITURES

| | $ | $ | $ |
|---|---|---|---|
| Appropriation Committee: | | | |
| Personal Services | | 1,500.00 | |
| Other Expenses | | 1,203.92 | 2,703.92 |
| Revision Zoning By-Laws Committee | | | 101.47 |
| Conservation Committee | | | 337.45 |
| School Building Needs Committee | | | 7,000.00 |
| Historical Committee | | | 1,280.32 |
| Development Ammunition Depot Land | | | 505.52 |
| South Weymouth Swimming Facility Committee | | | 20.90 |
| Council on Aging: | | | |
| Secretarial Services | | 105.75 | |
| Other Expenses | | 783.63 | 889.38 |
| Incinerator | | | 5,550.00 |
| Industrial Development Committee: | | | |
| Secretarial Services | | 499.92 | |
| Consultants' Fees | | 1,975.50 | |
| Consultants' Expenses | | 367.52 | |
| Other Expenses | | 2,200.72 | 5,043.66 |
| Selectmen's Department: | | | |
| Salaries - Selectmen | 2,100.00 | | |
| Clerical Assistance | 6,183.42 | 8,283.42 | |
| Car Expenses | | 1,500.00 | |
| Office Supplies, Printing, etc. | | 2,326.99 | |
| Physical Examinations | | 982.00 | |
| Out-of-State - Travel - Sec. 5, Chap.40 | | 100.00 | |
| Workmen's Compensation Agent: | | | |
| Salary | 900.00 | | |
| Other Expenses | 752.00 | 1,652.00 | 14,844.41 |
| Accounting Department: | | | |
| Salaries - Town Accountant | 10,293.40 | | |
| Clerical Assistance | 15,551.46 | 25,844.86 | |
| Other Expenses | | 2,732.57 | 28,577.43 |
| Treasurer's Department: | | | |
| Salaries - Treasurer | 8,882.51 | | |
| Clerical Assistance | 12,555.27 | 21,437.78 | |
| Preparation of Bonds | | 3,537.60 | |
| New Equipment | | 395.00 | |
| Other Expenses | | 5,051.77 | 30,422.15 |
| Tax Collector's Department: | | | |
| Salaries - Tax Collector | 8,882.51 | | |
| Clerical Assistance | 26,309.67 | 35,192.18 | |
| Other Expenses | | 6,121.42 | |
| Expenses of Deputy Collectors | | 538.00 | 41,851.60 |

| | | | |
|---|---|---|---|
| Assessors' Department: | | | |
| Salaries - Assessors | 8,600.00 | | |
| Executive Secretary | 7,012.75 | | |
| Clerks | 20,375.10 | 35,987.85 | |
| Car Expenses | | 1,000.00 | |
| Other Expenses | | 3,822.31 | 40,810.16 |
| Assessors' Revaluation Program: | | | |
| H. L. Yoh Company | | | 15,269.74 |
| Legal Department: | | | |
| Salary - Town Counsel | | 5,200.00 | |
| Town Counsel - Trial Cases | | 5,270.00 | |
| Clerical Assistance | | 1,300.00 | |
| Street and Land Takings | | 3,669.25 | |
| Appraisals | | 540.65 | |
| Other Expenses | | 550.06 | 16,529.96 |
| Damages, Judgments, etc.: | | | |
| Compensation Paid Injured Persons | | 23,583.03 | |
| Medical Expenses | | 6,349.73 | |
| Decisions Industrial Accident Board | | 1,610.00 | |
| Medical Expenses - Injured Police and Firemen | | 10,318.32 | |
| Land Damages | | 49,209.16 | |
| Other Damages | | 384.50 | 91,454.74 |
| Town Clerk's Department: | | | |
| Salaries - Town Clerk | 9,369.88 | | |
| Clerical Assistance | 12,825.15 | 22,195.03 | |
| Other Expenses | | 3,630.11 | 25,825.14 |
| Registrars'Department: | | | |
| Salaries - Registrars | 1,208.48 | | |
| Clerks | 6,017.70 | | |
| Poll Listing - Salaries | 3,263.76 | 10,489.94 | |
| Poll Listing Expenses | | 254.00 | |
| Other Expenses | | 2,079.57 | 12,823.51 |
| Election Expenses: | | | |
| Election Officers | | 4,375.00 | |
| Janitor Services | | 743.16 | |
| Hall Rentals | | 160.00 | |
| Other Expenses | | 252.61 | 5,530.77 |
| Personnel Board: | | | |
| Clerical Services | | 451.87 | |
| Other Expenses | | 967.73 | |
| Charles M. Evans and Associates | | 5,445.00 | 6,864.60 |
| Planning Board: | | | |
| Clerical Services | | 205.00 | |
| Other Expenses | | 359.01 | 564.01 |
| Civil Defense: | | | |
| Clerical Services | | 481.00 | |
| Telephones | | 429.20 | |
| Other Expenses | | 2,213.17 | 3,123.37 |

| | | | |
|---|---|---|---|
| Maintenance Town Hall and Annex: | | | |
| Town Hall: | | | |
| Janitor Services | 13,831.48 | | |
| Switchboard Operator | 4,236.76 | | |
| Fuel | 1,607.37 | | |
| Light | 1,809.32 | | |
| Telephones | 3,968.72 | | |
| Transportation Allowance | 400.00 | | |
| Specials - Furniture, Repairs, etc. | 2,535.44 | | |
| Other Expenses | 2,641.82 | 31,030.91 | |
| Annex: | | | |
| Janitor - Salary | 5,188.95 | | |
| Fuel and Gas | 1,267.21 | | |
| Light | 593.88 | | |
| Water | 24.50 | | |
| Telephones | 1,365.85 | | |
| Other Expenses | 630.64 | 9,071.03 | 40,101.94 |

## PROTECTION OF PERSONS AND PROPERTY

| | | | |
|---|---|---|---|
| Police Department: | | | |
| Salaries - Chief | 11,599.25 | | |
| Other Salaries | 625,746.86 | | |
| Special Police | 67,935.08 | | |
| Handyman | 5,100.55 | | |
| Women Traffic Supervisors | 19,992.00 | 730,373.74 | |
| Maintenance of Motor Vehicles | 17,283.66 | | |
| Maintenance of Equipment | 4,351.60 | | |
| Fuel | 827.94 | | |
| Light | 1,474.61 | | |
| Maintenance of Buildings and Grounds | 1,043.44 | | |
| Telephones | 2,925.51 | | |
| Maintenance Police Signals | 11,760.97 | | |
| Silent Police Traffic Signs, etc. | 1,708.39 | | |
| Purchase of Uniforms | 9,797.97 | | |
| Other Expenses | 2,702.98 | | |
| Out-of-State-Travel-Sec. 5, Chap. 40 | 150.00 | 54,027.07 | 784,400.81 |
| Police Department - New Equipment | | | 19,201.50 |
| Fire Department: | | | |
| Salaries - Chief | 11,686.15 | | |
| Other Salaries | 747,240.45 | | |
| Fire Alarm | 14,810.64 | 773,737.24 | |
| Callmen's Wages | | 1,906.00 | |
| Maintenance of Apparatus | 10,374.36 | | |
| General Equipment | 5,727.57 | | |
| Fire Prevention Work | 300.00 | | |
| Fire Alarm Supplies | 4,499.96 | | |
| Fuel | 3,425.77 | | |
| Light | 1,928.36 | | |
| Telephones | 1,340.44 | | |
| Maintenance of Buildings and Grounds | 5,415.09 | | |
| Purchase Uniforms | 4,299.62 | | |
| Other Expenses | 818.47 | 38,129.64 | 813,772.88 |

| | | | |
|---|---|---|---|
| Fire Department - New Equipment | | | 50,406.47 |
| Inspectors' Department: | | | |
| Salaries - Building Inspector | 8,036.60 | | |
| Wiring Inspector | 6,693.70 | | |
| Gas Inspector | 2,300.00 | | |
| Clerks | 10,185.87 | 27,216.17 | |
| Transportation: | | | |
| Building Inspector | 800.00 | | |
| Wiring Inspector | 800.00 | | |
| Gas Inspector | 200.00 | 1,800.00 | |
| Other Expenses | | 817.78 | |
| Board of Appeals - Salaries | 1,340.00 | | |
| Other Expenses | 934.82 | 2,274.82 | |
| Removal of Dilapidated Buildings | | 1,363.50 | |
| Out-of-State-Travel-Sec. 5, Chap. 40 | | 150.00 | 33,622.27 |
| Sealer of Weights and Measures: | | | |
| Salary | | 2,434.00 | |
| Transportation | | 295.88 | |
| Other Expenses | | 154.12 | 2,884.00 |
| Health Department: | | | |
| Salaries of Board | | 1,050.00 | |
| Miscellaneous Expenses | 1,806.30 | | |
| Office Supplies, etc. | 964.55 | 2,770.85 | |
| Premature Infant Cases | | 3,474.80 | |
| Hospitalization Cases | | 6,231.84 | |
| Health Agent - Salary | 7,239.05 | | |
| Transportation | 800.00 | 8,039.05 | |
| Health Nurses - Salary | 10,517.00 | | |
| Transportation | 800.00 | 11,317.00 | |
| Part-time Nurse - Salary | 2,836.02 | | |
| Transportation | 200.00 | 3,036.02 | |
| Plumbing Inspector - Salary | 6,376.60 | | |
| Transportation | 800.00 | 7,176.60 | |
| Health Clerk - Salary | | 5,144.75 | |
| Dental Hygienist - Salary | 4,232.80 | | |
| Transportation | 100.00 | 4,332.80 | |
| Dentists, Supplies, Transportation | | 4,984.21 | |
| Burying Animals - Salary | 1,100.00 | | |
| Transportation | 400.00 | 1,500.00 | |
| Health Tests | | 670.50 | |
| Polio and Measles Clinic | | 391.15 | |
| Part-time Medical Consultant | | 1,200.00 | |
| South Shore Mental Health Clinic | | 3,496.00 | 64,815.57 |
| Nurses: | | | |
| Weymouth Visiting Nurse Association, Inc. | | | 8,500.00 |

## PUBLIC WORKS DEPARTMENT

| | | | |
|---|---|---|---|
| Public Works Department: | | | |
| Personnel - Salaries | 51,991.59 | | |
| Salary - Commissioners | 2,873.12 | 54,864.71 | |

| | | |
|---|---|---|
| Commissioners Expenses | 350.00 | |
| Building Maintenance and Expenses | 30,580.49 | |
| Other Expenses | 3,783.84 | |
| Out-of-State-Travel-Sec. 5, Chap. 40 | 300.00 | 89,879.04 |
| Public Works Department - New Equipment | | 79,091.50 |
| Engineering Division: | | |
| Personnel - Salaries | 87,374.43 | |
| Other Expenses | 8,363.88 | 95,738.31 |
| Park-Maintenance Division: | | |
| Salaries and Wages | 39,651.38 | |
| Other Expenses | 11,755.27 | 51,406.65 |
| Special Account - Park-Maintenance | | 5,193.49 |
| Tree Division: | | |
| Salaries and Wages | 39,954.67 | |
| Other Expenses | 6,628.81 | 46,583.48 |
| Control of Dutch Elm Disease | | 2,799.80 |
| Sewer Division: | | |
| Maintenance and Operation: | | |
| Salaries and Wages | 60,323.46 | |
| Equipment Repairs and Supplies | 11,154.50 | |
| Other Expenses | 8,652.20 | 80,130.16 |
| Particular Sewer: | | |
| Labor - House Connections | 38,012.24 | |
| House Connections - Contracts | 29,519.46 | |
| Supplies and Rented Equipment | 20,919.77 | |
| Paving | 7,256.82 | 95,708.29 |
| Common Sewer: | | |
| Labor | 8,841.32 | |
| Contracts | 331,528.74 | |
| Legal Expense | 2,682.95 | |
| Consulting Engineering Services | 32,520.53 | |
| Paving | 57,424.54 | |
| Other Expenses | 9,607.27 | 442,605.35 |
| Mill River Pumping Station | | 480.23 |
| Sanitation Division: | | |
| Salaries and Wages | 209,396.90 | |
| Building Maintenance and Operating Expenses | 20,898.71 | |
| Equipment Repairs and Supplies | 12,982.64 | |
| Other Expenses | 789.24 | 244,067.49 |
| Highway Division: | | |
| Salaries - Personnel | 331,097.19 | |
| Equipment Repairs and Supplies | 22,989.23 | |
| Materials | 57,207.76 | |
| Division Functions | 58,888.97 | |
| Other Expenses | 2,015.60 | 472,198.75 |

| | | | |
|---|---|---|---|
| Working New Streets - 1965 | | | 3,921.80 |
| Working New Streets - 1966 | | | 3,316.05 |
| Working New Streets - 1967 | | | 2,938.65 |
| Water Mains - New Streets - 1966 | | | 4,785.51 |
| Water Mains - New Streets - 1967 | | | 3,012.24 |
| Water Mains - Pine Grove Area | | | 12,747.71 |
| Construction Access Road - Idlewell | | | 28,521.68 |
| Sidewalk Construction - 1967 | | | 11,274.05 |
| Master Highway Construction | | | 96,057.71 |
| Middle Street - Chapter 679 Funds | | | 108,697.53 |
| Drainage - Madison Street | | | 3,041.33 |
| Drainage - Puritan Road | | | 34.87 |
| Traffic Lights - Middle and Broad Streets | | | 1,237.00 |
| Harbor Master and Shellfish Warden: | | | |
| Salary - Harbor Master | 4,073.30 | | |
| Shellfish Warden | 4,759.95 | 8,833.25 | |
| Summer Helper | | 250.00 | |
| Transportation - Shellfish Warden | | 400.00 | |
| Telephone | | 139.00 | |
| Repairs, Supplies, etc. | | 1,147.96 | 10,770.21 |
| Street Lighting | | | 163,902.25 |

## PUBLIC ASSISTANCE

| | | | |
|---|---|---|---|
| Administration: | | | |
| Salaries - Town Appropriation | 34,704.07 | | |
| U. S. Federal Grant | 54,785.99 | 89,490.06 | |
| Office Supplies | | 4,579.84 | |
| New Equipment | | 1,676.40 | |
| Medical Consultant | | 150.00 | |
| Other Expenses | | 811.25 | |
| Travel Expenses | | 3,940.00 | 100,647.55 |
| General Relief | | | 34,558.61 |
| Disability Assistance: | | | |
| Town - Assistance | | 102,349.74 | |
| U. S. Grant - Assistance | | 31,900.00 | 134,249.74 |
| Aid to Families with Dependent Children: | | | |
| Town - Assistance | | 376,318.19 | |
| U. S. Grant - Assistance | | 196,760.00 | 573,078.19 |
| Old Age Assistance: | | | |
| Town - Assistance | | 130,166.48 | |
| U. S. Grant - Assistance | | 133,792.60 | 263,959.08 |
| Medical Assistance: | | | |
| Town - Assistance | | 188,668.37 | |
| U. S. Grant - Assistance | | 353,250.95 | 541,919.32 |
| Medical Assistance - Title 19: | | | |
| Town - Assistance | | 114,641.82 | |
| U. S. Grant - Assistance | | 107,509.98 | 222,151.80 |

## VETERANS' SERVICES

| | | | |
|---|---|---|---|
| Administration: | | | |
| Salaries | 22,105.20 | | |
| Travel Expense | 500.00 | | |
| Other Expenses | 961.49 | 23,566.69 | |
| Veterans' Benefits | | 189,839.32 | 213,406.01 |

## EDUCATION

| | | | |
|---|---|---|---|
| Administration: | | | |
| Superintendent | 20,666.65 | | |
| Other General Salaries | 72,352.31 | | |
| Legal Expense | 1,360.05 | | |
| School Committee | 287.50 | | |
| Other General Expense | 6,990.36 | 101,656.87 | |
| Instruction: | | | |
| Salaries - Directors, Principals, etc. | 4,011,325.15 | | |
| Expenses-Directors, Principals, etc. | 77,219.03 | | |
| Graduation Expense | 1,451.82 | | |
| Supplies | 96,628.26 | | |
| Other Expenses of Instruction | 2,119.31 | | |
| Textbooks | 70,374.84 | | |
| Library Services | 67,914.03 | | |
| Audio Visual Services | 20,519.92 | | |
| Guidance Services | 134,507.46 | | |
| Psychological Services | 17,343.24 | | |
| Educational TV | 6,226.00 | 4,505,629.06 | |
| Other School Services: | | | |
| Salaries - Attendance | 17,460.74 | | |
| Health Services | 50,967.05 | | |
| Transportation of Pupils | 182,893.02 | | |
| School Lunch Program | 11,800.00 | | |
| Athletics | 23,258.11 | | |
| Student Body Activities | 4,451.25 | 290,830.17 | |
| Operation and Maintenance: | | | |
| Operation: | | | |
| Custodians' Salaries | 349,487.56 | | |
| Supplies | 38,541.26 | | |
| Fuel | 47,569.28 | | |
| Light and Power | 84,775.26 | | |
| Water | 7,590.46 | | |
| Sewer Service Charge | 781.60 | | |
| Telephones | 11,570.51 | 540,315.93 | |
| Maintenance: | | | |
| Salaries | 82,897.34 | | |
| Materials and Supplies | 54,732.84 | | |
| Repair of Buildings and Equipment | 6,953.14 | | |
| Other Expenses | 480.00 | 145,063.32 | |
| Fixed Charges: | | | |
| Insurance | 1,921.81 | | |

| | | | |
|---|---|---|---|
| Rental of Equipment | 906.46 | 2,828.27 | |
| Community Services: | | | |
| Transportation to Non-Public Schools | | 26,097.46 | |
| Acquisition of Fixed Assets: | | | |
| Capital Outlay | 7,886.90 | | |
| New Equipment | 18,414.98 | | |
| Replacement of Equipment | 58,717.94 | 85,019.82 | |
| Programs with Other Districts: | | | |
| Tuition | | 21,122.09 | |
| Day Vocational School: | | | |
| Salaries | 184,881.14 | | |
| Expense of Directors Office | 12,742.84 | | |
| Library Services | 133.50 | | |
| Audio Visual Services | 376.50 | | |
| Guidance Services | 98.80 | | |
| Out-of-State-Travel-Sec. 5, Chap. 40 | 150.00 | | |
| Supplies | 28,104.88 | | |
| Textbooks | 4,637.97 | | |
| Health Services | 1,519.11 | | |
| Transportation of Pupils | 9,730.00 | | |
| Operation Salaries and Supplies | 18,465.12 | | |
| Maintenance of Building | 2,139.64 | | |
| Replacement of Equipment | 11,522.20 | | |
| New Equipment | 22,059.16 | | |
| Repair of Equipment | 2,549.65 | | |
| Insurance | 581.10 | 299,691.61 | |
| Distributive Education - Salaries | | 6,545.33 | |
| Evening Schools: | | | |
| Commercial | 1,565.77 | | |
| Woodworking | 1,082.24 | | |
| Adult Home and Crafts | 8,851.72 | | |
| Drawing and Painting | 1,194.74 | | |
| Academic | 460.92 | | |
| Trade Extension | 3,910.36 | | |
| Part-time Apprenticeship | 433.72 | 17,499.47 | |
| Summer School | | 14,172.10 | |
| Travel Expense: | | | |
| In State | 1,703.27 | | |
| Out-of-State-Travel-Sec. 5, Chap. 40 | 1,337.73 | 3,041.00 | 6,059,512.50 |
| Vocational School - Auto Parts Account | | | 8,268.24 |
| Consultant - New South High School | | | 4,000.00 |

## LIBRARIES

| | |
|---|---|
| The Tufts Library: | |
| Salaries | 101,907.48 |
| Janitor Service | 12,974.24 |
| Books, Periodicals, etc. | 19,900.29 |

| | | | |
|---|---|---|---|
| Service to Stations | 424.50 | | |
| Bindery | 2,485.68 | | |
| Fuel | 1,956.02 | | |
| Light | 5,979.96 | | |
| Maintenance | 4,049.90 | | |
| Operating Expenses | 5,128.72 | | |
| Convention Expenses | 193.22 | 155,000.01 | |
| North Weymouth Branch: | | | |
| Salaries | 21,484.54 | | |
| Janitor Service | 5,532.02 | | |
| Books, Periodicals, etc. | 4,208.06 | | |
| Fuel | 452.43 | | |
| Light | 1,023.06 | | |
| Maintenance | 906.29 | | |
| Transportation of Books | 145.50 | 33,751.90 | |
| East Weymouth Branch: | | | |
| Salaries | 15,013.47 | | |
| Books, Periodicals, etc. | 3,858.84 | | |
| Rent | 2,220.00 | | |
| Light | 347.52 | | |
| Maintenance | 385.49 | | |
| Transportation of Books | 145.50 | 21,970.82 | 210,722.73 |
| Construction - Tufts Library | | | 138.06 |
| Fogg Reading Room: | | | |
| Salaries | | 14,838.00 | |
| Books | | 2,622.00 | |
| Supplies | | 654.00 | |
| Fuel | | 783.00 | |
| Insurance | | 507.00 | |
| Telephone | | 114.00 | |
| Light | | 477.00 | |
| Water | | 15.00 | |
| Repairs | | 2,526.00 | |
| Miscellaneous | | 214.00 | 22,750.00 |

## PARKS AND PLAYGROUNDS

| | | | |
|---|---|---|---|
| Recreation: | | | |
| Salaries - Commissioners, Director, Clerks | 15,821.81 | | |
| Expenses - Commissioners, Director | 739.52 | 16,561.33 | |
| Office Supplies | | 1,029.38 | |
| Playground Equipment | | 1,968.97 | |
| Salaries - Playground | | 28,654.35 | |
| Salaries - Night Special Police | | 3,839.90 | |
| Beach - Salaries | 29,278.06 | | |
| Other Expenses | 2,540.08 | 31,818.14 | |
| Recreation - Salaries | 7,488.00 | | |
| Other Expenses | 10,949.78 | 18,437.78 | 102,309.85 |

## UNCLASSIFIED

| | | |
|---|---|---|
| Non-Contributory Pensions | | 129,194.16 |
| Observance Memorial Day | | 2,500.00 |
| Observance Veterans' Day | | 599.75 |
| Hall Rental Expense: | | |
| School Department Charges | | 31,906.86 |
| Fire and Other Insurance | | 51,450.26 |
| Group General Insurance: | | |
| John Hancock Mutual Life Insurance Co. | 4,644.75 | |
| Boston Mutual Life Insurance Company | 5,256.04 | |
| Massachusetts Hospital Service, Inc. | 109,690.30 | 119,591.09 |
| Mosquito Control | | 9,800.00 |
| Miscellaneous Expenses: | | |
| Printing Town Report | 5,463.75 | |
| Dog Officer - Salary | 1,737.50 | |
| Animal Inspector - Salary | 750.00 | |
| Dog Pound Heating | 413.19 | |
| Equipment for Dog Pound | 622.17 | |
| Transportation Dog Officer | 500.00 | 9,486.61 |
| Unclaimed Checks | | 20.33 |
| Care of Old Cemeteries | | 1,430.98 |
| Care of Soldiers' Monument | | 100.00 |
| Care of Veterans' Graves: | | |
| Salary - Superintendent | 600.00 | |
| Transportation | 100.00 | |
| Care of Lots | 1,623.30 | |
| Other Expenses | 396.88 | 2,720.18 |
| Purchase Fish and Game | | 300.00 |
| Contributory Retirement Fund | | 286,115.00 |
| Municipal Building Insurance Fund | | 1.00 |
| Unpaid Bills - 1966 | | 3,112.95 |
| | | |
| Reserve Fund: | | |
| April 25 - | | |
| Dog Officer - Equipment and Transportation allowance required for Dog Leash Law | 1,555.00 | |
| | | |
| June 28 - | | |
| Assessors' Department - Revaluation of Town Expenses | 11,150.00 | |
| Fire Department - New Pumper | 29,000.00 | |
| Registrars' - Recount Expense | 135.00 | |
| Town Clerk - Expenses Special Town Meeting | 248.00 | |
| Inspectors' - Removal of Dilapidated Buildings | 4,000.00 | |
| Town Hall Maintenance - Repair Roof at Annex | 250.00 | |
| Weymouth Historical Committee - Return of Funds which were returned to Revenue | 258.00 | |
| Park-Recreation - Salaries for Police and Life-guards at Whitman's Pond | 4,000.00 | |
| | | |
| August 26 - | | |
| Treasurer - Salary for Part-time Clerk | 604.80 | |
| Police Department - Uniform Allowance for Women Traffic Supervisors | 1,800.00 | |

| | | |
|---|---|---|
| November 30 - | | |
| Personnel Board - Consultants Fees for balance of 1967 | 2,000.00 | |
| Fire Department - Amount needed for new Engine | 1,667.73 | |
| Registrars' - Salary for Registrars | 346.20 | |
| December 8 - | | |
| Welfare Department - Payment due on Vendors Bills | 60,000.00 | |
| December 30 - | | |
| Sanitation Division - Expenses - Utility Bills | 2,720.22 | |
| Public Works Office - Emergency Repairs, etc. | 829.72 | 120,564.67 |

## INTEREST AND DEBT RETIREMENT

| | | |
|---|---|---|
| Interest: | | |
| Academy Avenue School | 3,750.00 | |
| Bicknell Junior High School | 1,948.24 | |
| Central Junior High School | 14,420.00 | |
| East Junior High School | 5,735.00 | |
| Homestead School | 1,312.50 | |
| Homestead School Addition | 1,920.00 | |
| Humphrey School | 1,900.00 | |
| Eldon Johnson School Addition | 1,680.00 | |
| John F. McCulloch School | 8,000.00 | |
| Nash School | 8,500.00 | |
| Nevin School | 1,300.00 | |
| Pingree School | 4,785.00 | |
| Pond School Addition | 811.76 | |
| Pond School Second Addition | 4,160.00 | |
| Ralph Talbot School | 3,800.00 | |
| William Seach School | 5,760.00 | |
| South Junior High School | 3,150.00 | |
| North Senior High School | 92,150.00 | |
| Library Construction | 16,740.00 | |
| Sewer Construction | 105,087.50 | |
| Surface Drainage Construction | 1,340.00 | |
| Incinerator | 35,262.50 | |
| Public Works Building | 4,340.00 | |
| Highway Construction | 11,015.00 | |
| Temporary Loan in Anticipation of Revenue | 32,761.22 | 371,628.72 |
| General Bonds and Notes: | | |
| Academy Avenue School | 25,000.00 | |
| Bicknell Junior High School | 21,176.47 | |
| Central Junior High School | 103,000.00 | |
| East Junior High School | 30,000.00 | |
| Homestead School | 25,000.00 | |
| Homestead School Addition | 5,000.00 | |
| Humphrey School | 19,000.00 | |
| Eldon Johnson School Addition | 12,000.00 | |
| John F. McCulloch School | 25,000.00 | |
| Nash School | 25,000.00 | |
| Nevin School | 11,000.00 | |
| Pingree School | 25,000.00 | |

| | | |
|---|---|---|
| Pond School Addition | 8,823.53 | |
| Pond School Second Addition | 15,000.00 | |
| Ralph Talbot School | 25,000.00 | |
| William Seach School | 15,000.00 | |
| South Junior High School | 60,000.00 | |
| North Senior High School | 200,000.00 | |
| Library Construction | 30,000.00 | |
| Sewer Construction | 195,000.00 | |
| Surface Drainage Construction | 20,000.00 | |
| Incinerator | 65,000.00 | |
| Public Works Building | 10,000.00 | |
| Highway Construction | 120,000.00 | |
| Temporary Loan in Anticipation of Revenue | 2,500,000.00 | |
| Temporary Loan in Anticipation of Serial Bond Issue | 100,000.00 | 3,690,000.00 |
| Investments - Revenue Cash | | 2,400,000.00 |

## AGENCY TRUST AND INVESTMENT

| | | |
|---|---|---|
| State Liabilities: | | |
| Auditing Municipal Accounts | 10,040.24 | |
| Examination of Retirement System | 268.40 | |
| Metropolitan Parks: | | |
| Bonds | 53,900.17 | |
| Interest | 34,023.12 | |
| Maintenance | 146,888.23 | |
| Metropolitan Sewer - South System: | | |
| Bonds | 66,055.55 | |
| Interest | 49,077.19 | |
| Maintenance | 97,293.25 | |
| Metropolitan Area Planning Council (Chap. 668, Sec. 114, Acts of 1963) | 2,303.15 | |
| Massachusetts Bay Transportation Authority | 5,724.70 | |
| Metropolitan Air Pollution | 1,761.58 | |
| Shellfish Purification | 2,890.85 | |
| Group Insurance Commission | 3,252.14 | |
| Motor Vehicle Excise Tax (Chap. 727 Acts of 1956) | 4,212.75 | 477,691.32 |
| County Liabilities: | | |
| County Tax | | 359,815.74 |
| Fish and Game Licenses for State | | 7,883.00 |
| Dog Licenses to County | | 7,280.75 |
| Guarantee Deposits | | 12,112.50 |
| Federal Withholding Taxes | | 1,148,773.76 |
| State Withholding Taxes | | 142,476.34 |
| Public Trust Funds | | 768.86 |
| Sewer Receipts in Escrow | | 5,555.30 |
| Sewer Service Charges - 1966 - In Escrow | | 155.73 |
| Sewer Service Charge Liens - 1966 - In Escrow | | 1,139.00 |
| Employees' Cash Payments - Insurance | | 323.65 |
| Employees' Cash Payments - Massachusetts Hospital Service, Inc. | | 5,532.46 |
| Employees' Payroll Deductions - Insurance | | 9,710.75 |
| Employees' Payroll Deductions - Massachusetts Hospital Service, Inc. | | 109,159.31 |

| | |
|---|---|
| School Lunch Account | 338,971.66 |
| Athletic Account | 19,896.89 |
| U. S. Grant - School Maintenance Public Law No. 874 | 107,336.00 |
| Vocational Education - Public Law 87-415 | |
| Project No. 7025 - Entry) Electronic Mechanic | 15,773.39 |
| Project No. D. C. - J-33 Automotive Mechanic | 1,059.75 |
| Project No. 8010 - Electronic Mechanic | 2,787.55 |
| Evening School Tuitions - High School | 4,611.00 |
| Evening School Tuitions - Vocational School | 785.00 |
| George Barden-Smith Hughes Funds: | |
| Titles I - II - III - Vocational Salaries | 46,217.60 |
| Evening Practical Arts Instructor | 680.00 |
| Work Study Program Public Law - 88-210 | 8,536.37 |
| Special Allotment | 754.78 |
| Offset Pilot Program | 5,520.60 |
| Business and Office Education - No. 66-196 | 9,669.00 |
| E.S.E.A. Title I - Asset - Project No. 6-336-052 and Project No. 6-336-034 | 65,205.06 |
| E.S.E.A. Title I - Asset - Project No. 7-336-163 | 27,585.01 |
| E.S.E.A. Title I - Asset - Project No. 8-336-053 | 29,938.51 |
| National Defense Education Act No. 864 | |
| Title III - Matching Funds and Capital Outlay | 32,493.71 |
| Title V | 3,199.20 |

## REFUNDS

| | | |
|---|---|---|
| Taxes - 1964 - Real Estate | 3,641.45 | |
| Taxes - 1965 - Real Estate | 3,862.96 | |
| Taxes - 1966 - Real Estate | 5,640.18 | |
| Taxes - 1967 - Real Estate | 110,742.98 | |
| Taxes - 1967 - Personal | 111.60 | |
| Taxes - 1966 - M.V.E. | 15,320.11 | |
| Taxes - 1967 - M.V.E. | 26,927.32 | |
| Sewer Service Charges - 1966 | 30.00 | |
| Sewer Service Charges - 1967 | 88.00 | |
| Sewer Service Charge Liens - 1967 | 40.50 | |
| Teachers' Annuities | 128.29 | |
| Abatement - 1966 - Real Estate | 1,658.08 | |
| Abatement - 1966 - Interest - Real Estate | 99.69 | |
| Reimburse Water Department - Incorrect Charge to Town Account | 66.37 | |
| Common Sewer - Apportioned | 28.70 | |
| Particular Sewer - Apportioned | 41.00 | |
| Committed Sewer Interest | 35.66 | 168,462.89 |
| | | 23,235,827.46 |
| Less Items Transferred (Not Cash) Reserve Fund to Various Accounts | | 120,564.67 |
| Balance | | 23,115,262.79 |
| Cash on hand December 31, 1967 | | 1,808,264.68 |
| | | $24,923,527.47 |

## LIMITATIONS OF INDEBTEDNESS STATEMENT

January 1, 1968

| | | |
|---|---|---|
| Equalized valuation as most recently established under Section ten C of Chapter 58 | | $ 340,000,000.00 |
| Motor Vehicle Excise Taxes - Levy | $ 1,161,936.03 | |
| Less - Abatements | 94,623.19 | |
| Net Levy | $ 1,067,312.84 | |
| Computed Net Valuation - Motor Vehicle | | 16,171,406.67 |
| Total Net Valuation | | $ 356,171,406.67 |
| 5% Borrowing Capacity G. L. Chapter 44, Section 10 | | 17,808,570.00 |
| Less General Debt - Inside Debt Limit | | 6,256,000.00 |
| Borrowing Capacity - Inside Debt Limit | | $ 11,552,570.00 |

Under the provisions of Chapter 56 of the Acts of 1952, a town may borrow up to ten percent with the approval of the Emergency Finance Board, established under Chapter 49 of the Acts of 1933.

| | |
|---|---|
| Temporary Revenue Borrowing Capacity G. L. Chapter 44, Section 4 | $ 11,675,151.00 |

## EXCESS AND DEFICIENCY ACCOUNT

| | | |
|---|---|---|
| Balance January 1, 1967 | | $1,212,076.99 |
| Charges: | | |
| Annual Town Meeting | $ 499,044.00 | |
| Special Town Meeting | 155,000.00 | |
| Tax Title Takings | 4,825.02 | |
| Subsequent Taxes Added to Tax Titles | 21,533.80 | |
| Refund on Tax Title a/c | 1,658.08 | 682,060.90 |
| | | $ 530,016.09 |
| Credits: | | |
| Tax Titles Redeemed | 18,058.30 | |
| Tax Possessions Sold | 1,137.11 | |
| Profit on Tax Possessions Sold | 910.89 | |
| Close Out Revenue a/c | 798,239.42 | 818,345.72 |
| Balance December 31, 1967 | | $1,348,361.81 |
| Less Uncollected Taxes - December 31, 1967 | | 251,497.78 |
| Free Cash - January 1, 1968 | | $1,096,864.03 |

# TOWN OF WEYMOUTH

## 1967 RECAPITULATION SHEET

| Balance January 1 1967 | Appropriations | Transfers and Receipts | Totals | Accounts | Charges and Credits | Balances December 31, 1967 | 1968 Estimate |
|---|---|---|---|---|---|---|---|
| | | | | **GENERAL GOVERNMENT** | | | |
| - | 3,000.00 | - | 3,000.00 | Appropriation Committee | 2,703.92 | 296.08 | 3,000.00 |
| 8,196.61 | - | - | 8,196.61 | Incinerator Committee | 5,550.00 | 2,646.61 | - |
| 250.00 | 1,000.00 | - | 1,250.00 | Council on Aging | 889.38 | 360.62 | 1,700.00 |
| 508.00 | 5,300.00 | - | 5,808.00 | Industrial Development Committee | 5,043.66 | 764.34 | 6,725.00 |
| 244.33 | 1,000.00 | - | 1,244.33 | Revision Zoning Laws | 101.47 | 1,142.86 | - |
| - | 500.00 | - | 500.00 | Conservation Committee | 337.45 | 162.55 | 1,100.00 |
| 106.58 | 1,000.00 | 258.00 | 1,364.58 | Historical Committee | 1,280.32 | 84.26 | 1,100.00 |
| 1,500.00 | 2,170.00 | - | 3,670.00 | Ammunition Depot Land - Development | 505.52 | 3,164.48 | 10,000.00 |
| 7,500.00 | - | - | 7,500.00 | School Building Needs Committee | 7,000.00 | 500.00 | - |
| - | 500.00 | - | 500.00 | So. Weymouth Swimming Facility Committee | 20.90 | 479.10 | - |
| 466.85 | - | - | 466.85 | Weymouth Youth Commission | - | 466.85 | - |
| 100.00 | - | - | 100.00 | Small Boat Club Committee | - | 100.00 | - |
| 100.00 | - | - | 100.00 | Air Conditioning Committee | - | 100.00 | - |
| - | 200.00 | - | 200.00 | Building Code Committee | - | 200.00 | - |
| 2,150.00 | 14,909.00 | 4.81 | 17,083.81 | Selectmen | 14,844.41 | 2,219.40 | 15,593.00 |
| - | 29,273.30 | - | 29,273.30 | Accounting | 28,577.43 | 695.87 | 31,190.00 |
| 1,800.00 | 29,497.34 | 604.80 | 31,902.14 | Treasurer | 30,422.15 | 1,479.99 | 36,915.50 |
| - | 41,959.21 | - | 41,959.21 | Tax Collector | 41,851.60 | 107.61 | 43,999.00 |
| - | 42,695.80 | 1,500.00 | 44,195.80 | Assessors | 40,810.16 | 3,385.64 | 44,547.00 |
| 2,000.00 | 18,300.00 | - | 20,300.00 | Legal | 16,529.96 | 3,770.04 | 18,300.00 |
| 25,000.00 | 73,130.95 | 189.62 | 98,320.57 | Damages and Unpaid Bills | 94,567.69 | 3,752.88 | 45,000.00 |
| - | 25,736.08 | 248.00 | 25,984.08 | Town Clerk | 25,825.14 | 158.94 | 28,456.31 |
| - | 13,172.55 | 481.20 | 13,653.75 | Registrars | 12,823.51 | 830.24 | 18,920.85 |
| - | 6,344.00 | - | 6,344.00 | Election Expenses | 5,530.77 | 813.23 | 22,976.00 |
| 5,445.00 | 3,960.00 | 2,000.00 | 11,405.00 | Personnel Board | 6,864.60 | 4,540.40 | 6,460.00 |
| - | 1,100.00 | - | 1,100.00 | Planning Board | 564.01 | 535.99 | 1,200.00 |

| Balance January 1, 1967 | Appropriations | Transfers and Receipts | Totals | Accounts | Charges and Credits | Balances December 31, 1967 | 1968 Estimate |
|---|---|---|---|---|---|---|---|
| 4,784.42 | - | - | 4,784.42 | Planning Board - Master Plan | - | 4,784.42 | - |
| 10,234.20 | 3,116.06 | - | 13,350.26 | Civil Defense | 3,123.37 | 10,226.89 | 3,405.00 |
| 1,150.00 | 42,291.75 | 250.00 | 43,691.75 | Town Hall Maintenance | 40,101.94 | 3,589.81 | 40,623.00 |
| - | 110,000.00 | 9,650.00 | 119,650.00 | Revaluation Program - Assessors | 15,269.74 | 104,380.26 | - |
| | | | | **PUBLIC SAFETY** | | | |
| 14,013.00 | 810,018.85 | 1,832.10 | 825,863.95 | Police | 803,602.31 | 22,261.64 | 915,446.10 |
| 45,115.00 | 859,476.38 | 30,667.73 | 935,259.11 | Fire | 864,179.35 | 71,079.76 | 986,568.75 |
| - | 37,232.25 | 4,000.00 | 41,232.25 | Inspectors | 33,622.27 | 7,609.98 | 43,205.05 |
| - | 2,884.00 | - | 2,884.00 | Sealer | 2,884.00 | - | 3,050.00 |
| - | 11,159.80 | - | 11,159.80 | Harbormaster & Shellfish Warden | 10,770.21 | 389.59 | 12,310.00 |
| - | 169,339.00 | - | 169,339.00 | Street Lighting | 163,902.25 | 5,436.75 | 201,000.00 |
| | | | | **HEALTH AND SANITATION** | | | |
| - | 1,050.00 | - | 1,050.00 | Commissioners | 1,050.00 | - | 1,050.00 |
| - | 8,039.05 | - | 8,039.05 | Agent | 8,039.05 | - | 8,429.35 |
| - | 11,317.00 | - | 11,317.00 | Nurses | 11,317.00 | - | 12,281.60 |
| - | 3,045.25 | - | 3,045.25 | Part Time Nurses | 3,036.02 | 9.23 | 3,178.70 |
| - | 4,332.80 | - | 4,332.80 | Dental Hygienist | 4,332.80 | - | 4,522.60 |
| - | 7,176.60 | - | 7,176.60 | Plumbing Inspector | 7,176.60 | - | 7,752.10 |
| - | 5,144.75 | - | 5,144.75 | Clerk | 5,144.75 | - | 5,366.25 |
| - | 1,500.00 | - | 1,500.00 | Burying Animals | 1,500.00 | - | 1,500.00 |
| - | 3,150.00 | - | 3,150.00 | Miscellaneous Expenses | 2,770.85 | 379.15 | 4,150.00 |
| 194.02 | 3,500.00 | - | 3,694.02 | Premature Infant Cases | 3,474.80 | 219.22 | 8,000.00 |
| 3,000.00 | 18,000.00 | - | 21,000.00 | Hospitalization Cases | 6,231.84 | 14,768.16 | 13,000.00 |
| - | 950.00 | - | 950.00 | Health Tests | 670.50 | 279.50 | 950.00 |
| - | 500.00 | - | 500.00 | Polio and Measles Clinic | 391.15 | 108.85 | 500.00 |
| - | 1,200.00 | - | 1,200.00 | Medical Consultant | 1,200.00 | - | 1,200.00 |
| - | 6,000.00 | - | 6,000.00 | Dental Clinic | 4,984.21 | 1,015.79 | 6,000.00 |
| - | 4,087.00 | - | 4,087.00 | South Shore Mental Health Clinic | 3,496.00 | 591.00 | 4,100.00 |
| 2,125.00 | 8,500.00 | - | 10,625.00 | Visiting Nurses | 8,500.00 | 2,125.00 | 10,200.00 |

| Balance January 1, 1967 | Appropriations | Transfers and Receipts | Totals | Accounts | Charges and Credits | Balances December 31, 1967 | 1968 Estimate |
|---|---|---|---|---|---|---|---|
| | | | | **PUBLIC WORKS DEPARTMENT** | | | |
| - | 90,412.35 | 964.33 | 91,376.68 | Public Works Office | 89,879.04 | 1,497.64 | 97,009.53 |
| 6,829.29 | 77,700.00 | - | 84,529.29 | New Equipment | 79,091.50 | 5,437.79 | 96,300.00 |
| - | 99,902.20 | - | 99,902.20 | Sewer Division, Maint. and Operation | 80,130.16 | 19,772.04 | 112,197.00 |
| 208,806.88 | 518,500.00 | - | 727,306.88 | Common Sewer Construction | 442,605.35 | 284,701.53 | 706,600.00 |
| 60,527.94 | 129,603.00 | - | 190,130.94 | Particular Sewer Construction | 95,708.29 | 94,422.65 | 127,600.00 |
| - | 2,400.00 | - | 2,400.00 | Sewer Construction - Davis Ave. | - | 2,400.00 | - |
| 9,020.39 | - | - | 9,020.39 | Swamp River Trunk Sewer | - | 9,020.39 | - |
| 9,486,20 | 130,000.00 | - | 139,486.20 | Mill River Pumping Station | 480.23 | 139,005.97 | - |
| - | 108,330.16 | - | 108,330.16 | Engineering Division | 95,738.31 | 12,591.85 | 117,300.75 |
| - | 65,879.25 | - | 65,879.25 | Park Maintenance Division | 51,406.65 | 14,472.60 | 78,494.35 |
| 3,588.17 | 10,808.00 | - | 14,396.17 | Park Maintenance - Special a/c | 5,193.49 | 9,202.68 | 15,000.00 |
| - | 56,295.20 | - | 56,295.20 | Tree Division | 46,583.48 | 9,711.72 | 69,073.60 |
| 5,906.79 | 1.00 | - | 5,907.79 | Control Dutch Elm Disease | 2,799.80 | 3,107.99 | 10,000.00 |
| - | 241,422.20 | 2,795.59 | 244,217.79 | Sanitation Division | 244,067.49 | 150.30 | 279,729.00 |
| - | 506,415.30 | 77.42 | 506,492.72 | Highway Division | 472,198.75 | 34,293.97 | 561,327.00 |
| 34,530.07 | 120,000.00 | - | 154,530.07 | Highway Construction Program | 96,057.71 | 58,472.36 | 236,000.00 |
| 72,465.02 | 36,232.51 | - | 108,697.53 | Middle Street Construction | 108,697.53 | - | - |
| 14,325.47 | - | - | 14,325.47 | Chapter 90 - 1963 a/c | - | 14,325.47 | - |
| 86,000.00 | - | - | 86,000.00 | Chapter 90 - 1964 a/c | - | 86,000.00 | - |
| 86,000.00 | - | - | 86,000.00 | Chapter 90 - 1965 a/c | - | 86,000.00 | - |
| 86,000.00 | - | - | 86,000.00 | Chapter 90 - 1966 a/c | - | 86,000.00 | - |
| - | 86,000.00 | - | 86,000.00 | Chapter 90 - 1967 a/c | - | 86,000.00 | - |
| 16,687.21 | - | - | 16,687.21 | New Streets - 1965 | 3,921.80 | 12,765.41 | - |
| 11,565.36 | - | — | 11,565.36 | New Streets - 1966 | 3,316.05 | 8,249.31 | - |
| - | 23,050.00 | - | 23,050.00 | New Streets - 1967 | 2,938.65 | 20,111.35 | - |
| 32,302.16 | - | - | 32,302.16 | Access Road - Idlewell | 28,521.68 | 3,780.48 | - |
| 4,785.51 | - | - | 4,785.51 | Water Mains - New Streets 1966 | 4,785.51 | - | - |
| - | 6,800.00 | - | 6,800.00 | Water Mains - New Streets 1967 | 3,012.24 | 3,787.76 | - |
| 15,585.89 | - | - | 15,585.89 | Water Mains - Pine Grove | 12,747.71 | 2,838.18 | |

| Balance January 1, 1967 | Appropriations | Transfers and Receipts | Totals | Accounts | Charges and Credits | Balances December 31, 1967 | 1968 Estimate |
|---|---|---|---|---|---|---|---|
| 19,627.06 | - | - | 19,627.06 | Seawall Construction | - | 19,627.06 | - |
| 4,819.85 | 20,000.00 | - | 24,819.85 | Sidewalk Construction | 11,274.05 | 13,545.80 | 40,000.00 |
| 3,690.74 | - | - | 3,690.74 | Drainage - Madison Street | 3,041.33 | 649.41 | - |
| - | 80,000.00 | - | 80,000.00 | Drainage - Puritan Road | 34.87 | 79,965.13 | - |
| 201,556.87 | 1.00 | - | 201,557.87 | Drainage - Back River to Whitman's Pond | - | 201,557.87 | 1.00 |
| 381.30 | - | - | 381.30 | Wessagusset Beach Parking Area | - | 381.30 | - |
| - | 100,000.00 | - | 100,000.00 | Wessagusset Beach Development | - | 100,000.00 | - |
| 16,532.97 | - | - | 16,532.97 | Smelt Brook Watershed | - | 16,532.97 | 10,000.00 |
| 34.00 | - | - | 34.00 | Miscellaneous Land Takings | - | 34.00 | 54,750.00 |
| | | | | **PUBLIC ASSISTANCE AND VETERANS SERVICES** | | | |
| 6,851.98 | - | 58,458.44 | 65,310.42 | Administration - Federal Grant | 54,785.99 | 10,524.43 | - |
| - | 113,600.00 | 38.00 | 113,638.00 | Administration - Town a/c | 45,861.56 | 67,776.44 | 139,620.00 |
| - | 910,000.00 | 102,052.87 | 1,012,052.87 | Public Assistance - Town a/c | 946,703.21 | 65,349.66 | 2,010,000.00 |
| - | - | 31,900.00 | 31,900.00 | D.A. - Federal Grant | 31,900.00 | - | - |
| - | - | 196,760.00 | 196,760.00 | A.F.D.C. Federal Grant | 196,760.00 | - | - |
| - | - | 133,792.60 | 133,792.60 | O.A.A. Federal Grant | 133,792.60 | - | - |
| - | - | 460,760.93 | 460,760.93 | M.A. Federal Grant | 460,760.93 | - | - |
| - | 23,705.20 | - | 23,705.20 | Veterans' Services - Administration | 23,566.69 | 138.51 | 24,676.20 |
| - | 200,000.00 | 11,892.86 | 211,892.86 | Veterans' Services - Benefits | 189,839.32 | 22,053.54 | 206,000.00 |
| | | | | **SCHOOLS AND LIBRARIES** | | | |
| - | 6,148,210.93 | 477.32 | 6,148,688.25 | Support of Schools | 6,061,709.73 | 86,978.52 | 6,901,601.00 |
| 2,007.62 | - | - | 2,007.62 | North High School Construction | - | 2,007.62 | - |
| 558.01 | - | - | 558.01 | Remodel East Junior High School | - | 558.01 | - |
| - | 14,000.00 | - | 14,000.00 | High School Consultant | 4,000.00 | 10,000.00 | - |
| - | 160,000.00 | - | 160,000.00 | Plans New South High School | - | 160,000.00 | 200,000.00 |
| 2,354.76 | - | - | 2,354.76 | Construct Walkway - Homestead School | - | 2,354.76 | - |
| - | 208,481.17 | 2,413.85 | 210,895.02 | Tufts Library and Branches | 210,722.73 | 172.29 | 232,412.13 |
| 1,922.86 | - | - | 1,922.86 | Construction - Tufts Library | 138.06 | 1,784.80 | - |
| - | 22,750.00 | - | 22,750.00 | Fogg Reading Room | 22,750.00 | - | 22,750.00 |

| Balance January 1, 1967 | Appropriations | Transfers and Receipts | Totals | Accounts | Charges and Credits | Balances December 31, 1967 | 1968 Estimate |
|---|---|---|---|---|---|---|---|
| | | | | **RECREATION AND UNCLASSIFIED** | | | |
| - | 98,283.55 | 4,325.00 | 102,608.55 | Park Recreation | 102,309.85 | 298.70 | 127,353.00 |
| - | 35,200.00 | - | 35,200.00 | Hall Rentals | 31,906.86 | 3,293.14 | 35,200.00 |
| - | 125,000.00 | 10,026.43 | 135,026.43 | Group General Insurance | 119,591.09 | 15,435.34 | 140,000.00 |
| - - | 55,000.00 | - | 55,000.00 | Fire and Other Insurance | 51,450.26 | 3,549.74 | 60,000.00 |
| - | 10,542.50 | - | 10,542.50 | Miscellaneous Expenses | 9,486.61 | 1,055.89 | 34,887.50 |
| - | 2,500.00 | - | 2,500.00 | Observance - Memorial Day | 2,500.00 | - | 2,777.00 |
| - | 600.00 | - | 600.00 | Observance - Veterans Day | 599.75 | .25 | 800.00 |
| 200.00 | - | - | 200.00 | Testimonial Folders | - | 200.00 | - |
| - | 9,800.00 | - | 9,800.00 | Mosquito Control | 9,800.00 | - | 9,800.00 |
| - | 300.00 | - | 300.00 | Fish and Liberating Game | 300.00 | - | 300.00 |
| 1,237.00 | - | - | 1,237.00 | Traffic Lights - Middle and Broad Streets | 1,237.00 | - | - |
| 1,200.00 | - | - | 1,200.00 | Traffic Lights - White and Central Streets | - | 1,200.00 | - |
| 35.00 | - | - | 35.00 | Robert S. Hoffman Memorial Park | - | 35.00 | - |
| 71.48 | - | - | 71.48 | William E. Newell Playground | - | 71.48 | - |
| 95.00 | - | - | 95.00 | Walter J. Gagnon Plaque | - | 95.00 | - |
| 100.00 | - | - | 100.00 | Idlewell Bridge Plaque | - | 100.00 | - |
| - | 17,000.00 | - | 17,000.00 | Purchase Land - Cavern Rock | - | 17,000.00 | - |
| - | 1.00 | - | 1.00 | Municipal Buildings Insurance Fund | 1.00 | - | 1.00 |
| - | 139,566.96 | 23.07 | 139,590.03 | Non-Contributory Pensions | 129,194.16 | 10,395.87 | 145,182.00 |
| | | | | **ENTERPRISES AND CEMETERIES** | | | |
| - | 1,500.00 | - | 1,500.00 | Care of Old Cemeteries | 1,430.98 | 69.02 | 1,500.00 |
| - | 2,814.30 | - | 2,814.30 | Care of Soldiers'Graves | 2,720.18 | 94.12 | 2,984.00 |
| - | 100.00 | - | 100.00 | Care of Soldiers' Monument | 100.00 | - | 100.00 |
| - | 200.00 | - | 200.00 | Alewife Fishery | - | 200.00 | 200.00 |
| - | 286,115.00 | - | 286,115.00 | Contributory Retirement System | 286,115.00 | - | 316,548.35 |

| Balance January 1, 1967 | Appropriations | Transfers and Receipts | Totals | Accounts | Charges and Credits | Balances December 31, 1967 | 1968 Estimate |
|---|---|---|---|---|---|---|---|
| | | | | **INTEREST AND DEBT** | | | |
| - | 395,401.50 | 87.50 | 395,489.00 | Interest and Discount | 371,628.72 | 23,860.28 | 414,850.00 |
| - | 1,090,000.00 | 622.50 | 1,090,622.50 | Debt Retirement | 1,090,000.00 | 622.50 | 1,100,000.00 |
| - | 125,000.00 | - | 125,000.00 | Reserve Fund | 120,564.67 | 4,435.33 | 150,000.00 |
| 1,163,671.86 | 15,153,183.05 | 1,069,154.97 | 17,386,009.88 | | 15,051,873.68 | 2,334,136.20 | |
| | | | | Balance to Overlay Surplus | | 4,435.33 | |
| | | | | Balance to Revenue | | 424,985.46 | |
| | | | | Balance to 1968 Accounts | | 1,904,715.41 | |
| | | | | | | 2,334,136.20 | |
| | | | | Additional Requests for 1968 | | | |
| | | | | Accepted Streets | | | 49,775.00 |
| | | | | Chapter 90 | | | 86,000.00 |
| | | | | Drainage | | | 80,000.00 |
| | | | | Water Division | | | 786,985.00 |
| | | | | Other Articles | | | 315,000.00 |
| | | | | | | | 18,843,655.57 |

# TOWN OF WEYMOUTH - MASSACHUSETTS
## BALANCE SHEET
December 31, 1967

### Assets

| | | |
|---|---|---|
| Cash: | | |
| Town | 1,808,264.68 | |
| Water | 297,269.83 | |
| Petty Cash: | | |
| Collector | 350.00 | |
| Athletic Office | 200.00 | |
| School Cafeteria | 192.00 | |
| Library | 50.00 | |
| Sewer Dept. | 15.00 | |
| Inspector's Dept. | 10.00 | |
| Investments: | | |
| Revenue Cash - Town | 1,700,000.00 | |
| Non Revenue Cash - Water | 100,000.00 | 3,906,351.51 |
| Taxes - Uncollected: | | |
| 1966 Personal | 22.36 | |
| Real Estate | 28,631.10 | |
| 1967 Personal | 7,333.70 | |
| Real Estate | 213,799.90 | 249,787.06 |
| Motor Vehicle Excise Taxes: | | |
| 1965 Levy | 1,855.80 | |
| 1966 Levy | 21,490.39 | |
| 1967 Levy | 104,241.13 | 127,587.32 |
| Unapportioned Sewer Assessments: | | |
| Common | 48,434.74 | |
| Particular | 118,941.61 | 167,376.35 |
| Apportioned Sewer Assessments: | | |
| 1966 Common | 438.69 | |

### Liabilities and Reserves

| | |
|---|---|
| Dog License Fees for County | 85.00 |
| Fish & Game License Fees for State | 436.50 |
| Water Construction Deposits | 2,589.27 |
| Guarantee Deposits | 21,450.00 |
| O.A.A. Recoveries | 17,403.93 |
| Reserve Fund - Overlay Surplus | 5,955.70 |
| Overlay - 1965 | 7,976.19 |
| Overlay - 1966 | 2,705.60 |
| Overlay - 1967 | 33,021.70 |
| School Lunch a/c | 27,065.04 |
| Athletic a/c | 2,692.37 |
| G.B.-S.H. Vocational Title 1-2-3 | 1,800.32 |
| G.B.-S.H. - Special Allotment | 231.89 |
| G.B.-S.H. - Evening Practical Arts | 657.00 |
| N.D.E.A. - Matching Funds T3 | 11,121.68 |
| Project Asset 7-336-052 | 6,606.78 |
| Project Asset 8-336-053 | 19,508.49 |
| Pupil Readiness Program 7-336-163 | 1,935.99 |
| Federal Grant P.L. 874 | 96,137.00 |
| Evening School Tuitions - High | 4,656.50 |
| Evening School Tuitions - Vocational | 360.00 |
| Vocational Business 65-0117 | 7,600.00 |
| Auto Parts a/c | 9,888.05 |
| Vocational Education - Special | 1,186.40 |
| M.D.T.A. Vocational Education Proj. 8010 | 13,514.45 |
| Vocational Education - Salaries Tech. Teachers | 4,250.00 |
| Revenue Reserved until collected: | |

| Assets | | |
|---|---|---|
| 1966 Particular | 159.00 | |
| 1967 Common | 1,133.32 | |
| Particular | 1,326.54 | 3,057.55 |
| Committed Sewer Interest: | | |
| 1966 Accounts | 316.28 | |
| 1967 Accounts | 1,312.50 | 1,628.78 |
| Sewer Service Charge Liens: | | |
| 1966 Accounts | 230.50 | |
| 1967 Accounts | 944.50 | 1,175.00 |
| Departmental: | | |
| Public Welfare | 2,018.03 | |
| Sewer Service Charges | 12,906.00 | |
| Hall Rentals | 1,462.00 | |
| Vocational School | 9,880.40 | |
| Refuse Disposal | 1,470.20 | |
| School Tuition | 368.00 | |
| D.A. State Share | 585.14 | |
| A.F.D.C. State Share | 12,156.28 | |
| O.A.A. State Share | 1,064.31 | |
| M.A. State Share | 38,018.16 | 79,928.52 |
| Judgments | | 69.33 |
| Tax Titles | | 85,810.34 |
| Tax Possessions | | 16,637.79 |
| Continuation of Municipal Lien: | | |
| Taxes - In Litigation N.Y., N.H. & H. R. R. | | 1,710.72 |
| Water Liens - N.Y.,N.H. & H. R. R. | | 31.00 |
| Water Division: | | |
| Rates | 121,883.09 | |
| Private Work | 5,201.99 | |
| New Services | 2,347.67 | |
| Liens - 1966 | 2,064.89 | |

| Liabilities and Reserves | |
|---|---|
| Motor Vehicle Excise | 127,587.32 |
| Unapportioned Sewer Assessments | 167,376.35 |
| Apportioned Sewer Assessments | 3,057.55 |
| Committed Sewer Interest | 1,628.78 |
| Departmental | 79,928.52 |
| Sewer Service Charge Liens | 1,175.00 |
| Judgments | 69.33 |
| Tax Titles | 85,810.34 |
| Tax Possessions | 16,637.79 |
| Water Division | 139,176.02 |
| Sewer Receipts Reserved for Appropriation | 142,353.38 |
| Parking Meter Receipts | 9,756.80 |
| Unclaimed Checks: | |
| Town | 4,001.87 |
| Water | 46.24 |
| Premium a/c | 4,003.15 |
| Accrued Interest a/c | 127.78 |
| Sale of Real Estate | 27.00 |
| Reserve for Petty Cash | 817.00 |
| County Tax - Overestimate | 46,001.15 |
| State Liabilities - Overestimates: | |
| Metropolitan Sewer | 5,936.91 |
| Air Pollution | 389.70 |
| Unexpended Appropriation Balances to 1968 | |
| Town | 1,904,715.41 |
| Water | 246,902.68 |
| Surplus Revenue - E & D: | |
| Town | 1,348,361.81 |
| Water | 145,720.06 |
| Loans Authorized - Unissued | 124,860.00 |

| Assets | | | Liabilities and Reserves | |
|---|---|---|---|---|
| Liens - 1967 | 7,647.38 | 139,145.02 | | |
| Loans Authorized | | 124,860.00 | | |
| State Liabilities - Underestimates: | | | | |
| Metropolitan Parks | | 2,042.27 | | |
| Mass. Bay Transportation | | 105.23 | | |
| | | $4,907,303.79 | | 4,907,303.79 |

January 16, 1968

Warren F. Roulston
Town Accountant

## MUNICIPAL INDEBTEDNESS

DECEMBER 31, 1967

| | |
|---|---|
| South Junior High School - May 1, 1950 | 180,000.00 |
| Sewer Construction - October 1, 1951 | 70,000.00 |
| Homestead School - May 1, 1952 | 75,000.00 |
| Humphrey School - October 1, 1952 | 76,000.00 |
| Nevin School - October 1, 1952 | 54,000.00 |
| Sewer Construction - October 1, 1952 | 50,000.00 |
| Bicknell and Pond Schools - August 1, 1953 | 90,000.00 |
| Sewer Construction - August 1, 1953 | 60,000.00 |
| Central Junior and Johnson Addition - January 1, 1954 | 690,000.00 |
| Academy Avenue School - May 15, 1954 | 175,000.00 |
| Sewer Construction - May 15, 1954 | 35,000.00 |
| Ralph Talbot School - December 1, 1954 | 175,000.00 |
| Sewer Construction - August 1, 1955 | 180,000.00 |
| Pingree School - April 1, 1956 | 205,000.00 |
| Sewer Construction - November 1, 1956 | 135,000.00 |
| Surface Drainage - November 1, 1956 | 15,000.00 |
| Nash School - November 1, 1957 | 225,000.00 |
| Sewer Construction - November 1, 1957 | 190,000.00 |
| Homestead School Addition - November 1, 1958 | 55,000.00 |
| Seach School - November 1, 1958 | 155,000.00 |
| Pond School 2nd Addition - November 1, 1958 | 115,000.00 |
| Highway Construction - November 1, 1958 | 10,000.00 |
| Drainage - Back River to Whitman's Pond - November 1, 1958 | 10,000.00 |
| Sewer Construction - November 1, 1958 | 150,000.00 |
| McCulloch School - November 1, 1958 | 235,000.00 |
| Highway Construction - September 1, 1959 | 40,000.00 |
| Sewer Construction - September 1, 1959 | 220,000.00 |
| North Senior High School - October 1, 1960 | 1,300,000.00 |
| Sewer Construction - October 1, 1960 | 150,000.00 |
| Highway Construction - October 1, 1960 | 25,000.00 |
| Public Works Building - October 1, 1960 | 130,000.00 |
| Sewer Construction - August 15, 1961 | 460,000.00 |
| Highway Construction - August 15, 1961 | 50,000.00 |
| North Senior High School - December 1, 1961 | 1,400,000.00 |
| Sewer Construction - July 15, 1962 | 250,000.00 |
| Highway Construction - July 15, 1962 | 100,000.00 |
| East Junior High School - August 1, 1963 | 155,000.00 |
| Sewer Construction - August 1, 1963 | 400,000.00 |
| Incinerator Construction - January 15, 1964 | 1,105,000.00 |
| Library Construction - September 15, 1964 | 510,000.00 |
| Sewer Construction - September 15, 1964 | 340,000.00 |
| Sewer Construction - July 15, 1965 | 300,000.00 |
| Sewer Construction - October 1, 1966 | 145,000.00 |
| Sewer Construction - October 1, 1967 | 590,000.00 |
| Water Loan - May 15, 1954 | 20,000.00 |
| Water Loan - November 1, 1956 | 35,000.00 |
| Water Loan - November 1, 1958 | 10,000.00 |
| Water Loan - April 1, 1959 | 42,000.00 |
| Water Loan - August 15, 1961 | 80,000.00 |
| Water Loan - October 1, 1966 - Cleaning Mains | 55,000.00 |
| Water Loan - October 1, 1966 - Filter Plant Facilities | 710,000.00 |
| Water Loan - October 1, 1967 - Trans. Line & Pumping Station | 560,000.00 |
| | 12,592,000.00 |

NET FUNDED DEBT

| | | |
|---|---|---|
| General Laws | | |
| School | 1,151,000.00 | |
| Sewer | 3,110,000.00 | |
| Highway | 225,000.00 | |
| Drainage | 25,000.00 | |
| Public Works Building | 130,000.00 | |
| Incinerator Construction | 1,105,000.00 | |
| Library Construction | 510,000.00 | 6,256,000.00 |
| Chapter 645, Acts of 1948 | | |
| School | | 4,209,000.00 |
| Chapter 412, Acts of 1960 | | |
| Sewer | | 460,000.00 |
| Chapter 94, Acts of 1945 | | |
| Sewer | | 155,000.00 |
| Water Loans | | 1,512,000.00 |
| | | 12,592,000.00 |

SERIAL LOANS AUTHORIZED AND UNISSUED

| | |
|---|---|
| Water - Additional Wells - March 9, 1966 | 60,000.00 |
| Mill River Pumping Station - June 13, 1966 | 61,460.00 |
| Sewer Construction - June 13, 1966 | 3,400.00 |
| | 124,860.00 |

## TRUST AND INVESTED FUNDS

DECEMBER 31, 1967

| | |
|---|---|
| Tufts Fund, Free Public Lectures | 5,000.00 |
| Tufts Fund, Free Public Lectures, Income | 5,424.13 |
| Tufts Fund, Reading Room | 2,500.00 |
| Tufts Fund, Books | 2,500.00 |
| Tufts Fund, Sidewalks and Shade Trees | 2,000.00 |
| Tufts Fund, Sidewalks and Shade Trees, Income | 2,025.23 |
| Tufts Fund, Care of Tufts Tomb | 500.00 |
| John C. Rhines Fund | 10,000.00 |
| John C. Rhines Fund, Income | 16,311.58 |
| Elias S. Beals Park Fund | 1,766.91 |
| Laban Pratt Fountain Fund | 1,941.22 |
| Augustus J. Richards Library Fund | 5,012.00 |
| Joseph E. Trask, Library Fund | 12,847.88 |
| Susannah Hunt Stetson Library Fund | 2,500.00 |
| Tirrell Donation Library Fund | 1,000.00 |
| Francis Flint Forsyth Library Fund | 1,000.00 |
| Arthur E. Pratt Library Fund | 3,000.00 |
| Charles Henry Pratt Library Fund | 500.00 |
| William Henry Pratt Library Fund | 2,798.80 |
| Alida M. Denton Library Fund | 700.00 |
| Mary Fifield King Library Fund | 2,029.82 |
| James Humphrey Library Fund | 5,000.00 |
| Charles Taylor Library Fund | 10,000.00 |
| Municipal Buildings Insurance Fund | 199,006.58 |
| Martha Hannah King Fund | 147.58 |
| Ashwood Cemetery Fund | 636.73 |
| Mary Fifield King Memorial Fund | 171.93 |
| N. F. T. Hunt Fund (Ashwood Cemetery) | 429.47 |
| | 296,749.86 |

## DEFERRED REVENUE ACCOUNT

DECEMBER 31, 1967

APPORTIONED SEWER ASSESSMENTS - COMMON

| | |
|---|---|
| 1968 | 17,433.00 |
| 1969 | 16,641.00 |
| 1970 | 15,826.00 |
| 1971 | 15,412.00 |
| 1972 | 14,997.00 |
| 1973 | 14,778.00 |
| 1974 | 14,528.00 |
| 1975 | 13,904.00 |
| 1976 | 13,092.00 |
| 1977 | 11,413.00 |
| 1978 | 11,009.00 |
| 1979 | 9,609.00 |
| 1980 | 8,959.00 |
| 1981 | 8,694.00 |
| 1982 | 7,524.00 |
| 1983 | 6,316.00 |
| 1984 | 4,211.00 |
| 1985 | 2,278.00 |
| 1986 | 934.00 |

APPORTIONED SEWER ASSESSMENTS - PARTICULAR

| | |
|---|---|
| 1968 | 33,297.00 |
| 1969 | 32,845.00 |
| 1970 | 31,669.00 |
| 1971 | 30,589.00 |
| 1972 | 29,483.00 |
| 1973 | 29,388.00 |
| 1974 | 29,059.00 |
| 1975 | 27,688.00 |
| 1976 | 26,140.00 |
| 1977 | 24,688.00 |
| 1978 | 23,029.00 |
| 1979 | 21,209.00 |
| 1980 | 18,696.00 |
| 1981 | 16,937.00 |
| 1982 | 14,627.00 |
| 1983 | 12,201.00 |
| 1984 | 9,055.00 |
| 1985 | 5,607.00 |
| 1986 | 2,606.00 |
| | 626,371.00 |

## 1967 REPORT OF THE TOWN ACCOUNTANT
## WATER DEPARTMENT

January 24, 1968

To the Board of Public Works:

Gentlemen:

Herewith is submitted the annual report of the Accounting Department for the year ending December 31, 1967.

WARREN F. ROULSTON
Town Accountant

## WATER DEPARTMENT STATEMENT OF RECEIPTS AND PAYMENTS FOR THE YEAR ENDING DECEMBER 31, 1967

### RECEIPTS

| | |
|---|---|
| Water Rates | $ 605,726.93 |
| Water Liens | 49,104.92 |
| Water Liens Held in Escrow | 5,927.67 |
| Water - New Services | 14,896.94 |
| Water - Private Work | 21,718.48 |
| East Weymouth Savings Bank - Interest | 1,062.50 |
| South Weymouth Savings Bank - Interest | 1,899.59 |
| Weymouth Savings Bank - Interest | 2,339.76 |
| State Street Bank & Trust Company - Interest on Certificates of Deposits | 2,970.83 |
| Water Construction - Deposits | 20,287.24 |
| Commonwealth - Gas Refund | 766.88 |
| Sale of Gravel - Great Pond | 2,480.40 |
| Temporary Loan - In Anticipation of Serial Bond Issue | 300,000.00 |
| Water Loan - Serial Bond Issue | 560,000.00 |
| Premium on Loan | 1,949.36 |
| Accrued Interest on Loan | 62.22 |
| Investments Matured Certificates of Deposit | 600,000.00 |
| TOTAL | $2,191,193.72 |
| Cash on hand January 1, 1967 | 487,358.71 |
| TOTAL | $2,678,552.43 |
| Less Warrants Paid in 1967 | 2,381,282.60 |
| Cash on hand December 31, 1967 | $ 297,269.83 |

Analysis of Treasurer's Cash:

| | | |
|---|---|---|
| South Shore National Bank | $ 84,435.81 | |
| Less Outstanding Checks | 38,277.73 | |
| | | $ 46,158.08 |
| State Street Bank & Trust Company | | 31,383.08 |
| Norfolk County Trust | | 100,000.00 |

| | | |
|---|---|---|
| East Weymouth Savings Bank | $ 25,000.00 | |
| South Weymouth Savings Bank | 42,508.51 | |
| Weymouth Savings Bank | 51,995.16 | |
| Petty Cash | 225.00 | |
| | | $ 297,269.83 |

## PAYMENTS

| | | |
|---|---|---|
| Water Mains - 1965: | | |
| Labor | 183.95 | |
| Other Expenses | 1,837.15 | |
| Transfers - Equipment | 50.50 | |
| Stock | 826.76 | 2,898.36 |
| Water Mains - 1966: | | |
| Labor | 2,715.15 | |
| Other Expenses | 29,115.08 | |
| Transfers - Equipment | 560.68 | |
| Stock | 3,609.09 | 36,000.00 |
| Water Mains - 1967: | | |
| Labor | 1,024.62 | |
| Other Expenses | 11,871.18 | |
| Transfers - Equipment | 569.03 | |
| Stock | 1,535.17 | 15,000.00 |
| Miscellaneous Water Mains - 1966: | | |
| Labor | 1,048.97 | |
| Transfers - Equipment | 387.13 | |
| Stock | 1,796.82 | 3,232.92 |
| Cleaning Mains - Special | | 2,594.56 |
| Test Wells - 1966 | | 4,623.43 |
| Booster Station | | 6,942.38 |
| Filter Plant Facilities - 1966: | | |
| Labor | 2,261.80 | |
| Other Expenses | 398,226.39 | |
| Transfers - Equipment | 250.85 | |
| Stock | 63.13 | 400,802.17 |
| Transmission Line & Pumping Station: | | |
| Labor | 555.75 | |
| Other Expenses | 364,318.42 | |
| Transfers - Equipment | 16.68 | 364,890.85 |
| Private Work: | | |
| Labor | 6,114.57 | |
| Transfers - Equipment | 1,849.92 | |
| Stock | 16,511.62 | 24,476.11 |
| New Services: | | |
| Labor | 5,896.23 | |
| Other Expenses | 1,130.75 | |
| Transfers - Equipment | 2,395.39 | |

| | | | |
|---|---|---|---|
| Transfers - Stock | | $ 9,620.66 | 19,043.03 |
| New Meters: | | | |
| Labor | | 560.18 | |
| Other Expenses | | 8,640.82 | |
| Transfers - Equipment | | 102.30 | |
| Stock | | 56.01 | 9,359.31 |
| Miscellaneous Construction | | | |
| Labor | | 853.82 | |
| Other Expenses | | 6,751.99 | |
| Transfers - Equipment | | 235.62 | |
| Stock | | 2,142.45 | 9,983.88 |
| Maintenance and Operation: | | | |
| Distribution | | | |
| Labor | $ 92,577.01 | | |
| Engineering | 3,329.91 | | |
| Other Expenses | 3,115.50 | | |
| Transfers - Equipment | 10,497.18 | | |
| Stock | 8,022.45 | 117,542.05 | |
| Care of Meters: | | | |
| Labor | 9,024.98 | | |
| Other Expenses | 3,202.06 | | |
| Transfers - Equipment | 947.75 | | |
| Stock | 42.58 | 13,217.37 | |
| Hollis Street Garage: | | | |
| Labor | 1,367.23 | | |
| Other Expenses | 1,181.88 | | |
| Transfers - Equipment | 67.26 | | |
| Stock | 4.42 | 2,620.79 | |
| Circuit Avenue Station: | | | |
| Labor | 908.27 | | |
| Other Expenses | 3,086.42 | | |
| Transfers - Equipment | 195.19 | 4,189.88 | |
| Grounds and Buildings: | | | |
| Labor | 8,991.75 | | |
| Other Expenses | 2,027.92 | | |
| Transfers - Equipment | 654.48 | | |
| Stock | 6.45 | 11,680.60 | |
| Filter Plant Operation: | | | |
| Labor | 29,835.37 | | |
| Fuel | 1,682.03 | | |
| Light | 14,977.89 | | |
| Chemicals | 13,996.47 | | |
| Other Expenses | 7,254.67 | | |
| Transfers - Equipment | 973.06 | 68,719.49 | |
| Water Shed: | | | |
| Labor | 1,999.19 | | |
| Other Expenses | 966.65 | | |
| Transfers - Equipment | 228.49 | 3,194.33 | |

| | | | |
|---|---|---|---|
| Washington Street Station: | | | |
| Labor | 30.45 | | |
| Other Expenses | 270.85 | | |
| Transfers - Equipment | 13.91 | | |
| Stock | 97.80 | 413.01 | |
| Booster Station: | | | |
| Labor | 78.18 | | |
| Other Expenses | 191.24 | | |
| Transfers - Equipment | 8.85 | | |
| Stock | 25.75 | 304.02 | |
| Whitman Pond Station: | | | |
| Labor | 1,138.87 | | |
| Other Expenses | 5,218.81 | | |
| Transfers - Equipment | 262.89 | 6,620.57 | |
| Winter Street Station: | | | |
| Labor | 568.32 | | |
| Other Expenses | 2,378.20 | | |
| Transfers - Equipment | 109.17 | 3,055.69 | |
| Iron Hill Station: | | | |
| Labor | 11,856.95 | | |
| Other Expenses | 10,563.90 | | |
| Transfers - Equipment | 395.38 | 22,816.23 | |
| Main Street Station: | | | |
| Labor | 1,391.99 | | |
| Other Expenses | 5,918.91 | | |
| Transfers - Equipment | 280.46 | 7,591.36 | |
| Neck Street Station: | | | |
| Labor | 203.54 | | |
| Other Expenses | 2,605.49 | | |
| Transfers - Equipment | 48.96 | 2,857.99 | 264,823.38 |
| Replacements: | | | |
| Labor | | 15,618.95 | |
| Other Expenses | | 872.90 | |
| Transfers - Equipment | | 5,848.57 | |
| Stock | | 8,399.60 | 30,740.02 |
| Commercial Expenses: | | | |
| Labor | | 41,914.28 | |
| Stationery and Postage | | 4,600.26 | |
| Other Expenses | | 2,531.24 | 49,045.78 |
| Interest | | | 50,876.11 |
| Debt Retirement | | | 96,000.00 |
| Repaid Temporary Loan | | | 500,000.00 |
| Water Liens Held in Escrow | | | 5,927.67 |
| Special - Quincy Water | | | 52,907.00 |

| | | |
|---|---|---|
| Equipment Account: | | |
| Labor | 5,473.60 | |
| Other Expenses | 32,000.83 | 37,474.43 |
| Stock Account: | | |
| Labor | 5,064.79 | |
| Other Expenses | 48,322.60 | |
| Transfers - Equipment | 237.94 | 53,625.33 |
| Investments - Non Revenue Cash | | 400,000.00 |
| | | $2,441,266.72 |

## STATEMENT OF APPROPRIATION AND EXPENDITURES

| Appropriation Accounts: | $ | $ |
|---|---|---|
| Balances from 1966 Accounts: | | |
| Cleaning Mains Special | 2,594.56 | |
| Misc. Water Mains 1966 | 3,232.92 | |
| Equipment A/C | 28,665.34 | |
| Stock A/C | 21,504.81 | |
| Filter Plant Facilities 1966 | 500,875.49 | |
| Booster Station | 6,942.38 | |
| Water Mains Special 1965 | 2,898.36 | |
| Water Mains Special 1966 | 36,000.00 | |
| Purchase Land - Great Pond | 101.25 | |
| Land - Well Location off Pleasant Street | 40.93 | |
| Trans. Line & Pumping Station | 97,220.99 | |
| Test Wells | 8,670.53 | |
| Appropriations: 1967 | | |
| From Revenue | 624,314.15 | |
| From Surplus Revenue | 69,000.00 | |
| Transfers and Credits: | | |
| Equipment A/C | 27,187.64 | |
| Trans. from Prem. a/c & Acc. Int. | 3,834.00 | |
| Temporary Loan in Anticipation of Bond Issue | 300,000.00 | |
| Stock A/C | 52,760.76 | |
| Serial Bond Issue | 560,000.00 | 2,345,844.11 |
| Expenditures: | | |
| New Meters | 9,359.31 | |
| Maintenance and Operation | 264,823.38 | |
| Commercial | 49,045.78 | |
| Misc. Construction | 9,983.88 | |
| Replacements | 30,740.02 | |
| Private Work | 24,476.11 | |
| New Services | 19,043.03 | |
| Debt Retirement | 96,000.00 | |
| Interest | 50,876.11 | |
| Filter Plant Facilities - 1966 | 400,802.17 | |
| Transmission Line & Pumping Station | 364,890.85 | |
| Miscellaneous Water Mains - 1966 | 3,232.92 | |
| Test Wells | 4,623.43 | |

| | | |
|---|---|---|
| Cleaning Mains - Special | 2,594.56 | |
| Purchase Quincy Water | 52,907.00 | |
| Stock A/C | 53,625.33 | |
| Equipment A/C | 37,474.43 | |
| Booster Station | 6,942.38 | |
| Water Mains Special - 1965 | 2,898.36 | |
| Water Mains Special - 1966 | 36,000.00 | |
| Water Mains Special - 1967 | 15,000.00 | |
| Temporary Loans | 500,000.00 | 2,035,339.05 |
| Balance Unexpended | | $ 310,505.06 |
| Balance to 1968 Accounts: | $ | $ |
| Equipment A/C | 18,378.55 | |
| Stock A/C | 20,640.24 | |
| Filter Plant Facilities - 1966 | 100,073.32 | |
| Transmission Line & Pumping Station | 92,330.14 | |
| Maintenance & Operation | 1,291.15 | |
| Test Wells | 14,047.10 | |
| Purchase Land - Great Pond | 101.25 | |
| Land - Well Location off Pleasant Street | 40.93 | 246,902.68 |
| Balance to Revenue: | | |
| Maintenance & Operation | 33,299.62 | |
| Commercial | 6,454.22 | |
| Replacements | 740.02 OD | |
| Private Work | 476.11 OD | |
| New Services | 2,456.97 | |
| Interest | 7,196.39 | |
| New Meters | 1,440.69 | |
| Misc. Construction | 8,516.12 | |
| Debt Retirement | 3,361.50 | |
| Quincy Water A/C | 2,093.00 | 63,602.38 |
| | | 310,505.06 |

# WATER DIVISION

## BALANCE SHEET

## DECEMBER 31, 1967

### ASSETS

| | | |
|---|---|---|
| Treasurer's Cash | | $ 297,269.83 |
| Investments - Non Revenue Cash | | 100,000.00 |
| Accounts Receivable: | | |
| Rates | 121,883.09 | |
| New Services | 2,347.67 | |
| Private Work | 5,201.99 | |
| Liens - 1966 | 2,064.89 | |
| Liens - 1967 | 7,647.38 | |
| Liens in Litigation | 31.00 | 139,176.02 |
| | | 536,445.85 |

### LIABILITIES

| | |
|---|---|
| Water Construction Deposits | $ 2,589.27 |
| Unexpended Balances to 1968 | 246,902.68 |
| Revenue Reserved until Collected | 139,176.02 |
| Surplus Revenue - E & D | 145,720.06 |
| Unclaimed Checks | 46.24 |
| Premium a/c | 1,949.36 |
| Accrued Interest a/c | 62.22 |
| | 536,445.85 |

| | |
|---|---|
| Net Water Debt | $1,512,000.00 |
| | $1,512,000.00 |

| | |
|---|---|
| Water Loan - May 15, 1954 | $ 20,000.00 |
| Water Loan - November 1, 1956 | 35,000.00 |
| Water Loan - November 1, 1958 | 10,000.00 |
| Water Loan - April 1, 1959 | 42,000.00 |
| Water Loan - August 15, 1961 | 80,000.00 |
| Water Loan - October 1, 1966 Clean Mains | 55,000.00 |
| Water Loan - October 1, 1966 Filtration Plant | 710,000.00 |
| Water Loan - October 1, 1967 Trans. Line & Pumping Station | 560,000.00 |
| | $1,512,000.00 |

Warren F. Roulston
Town Accountant

January 24, 1968

R. CHESTER LOPAUS, Town Treasurer

## TOWN TREASURER'S REPORT

To the Honorable Board of Selectmen
and
To the Citizens of the Town of Weymouth

Following is the Town Treasurer's Report for the year 1967:

| | |
|---|---|
| Treasurer's Cash January 1, 1967 | $ 2,559,015.93 |
| Total Receipts for 1967 (Excluding $798,620.00 Time Certificates of Deposit and Treasury Bills on hand December 31, 1966) (Including $29,630.66 discount on notes) | 22,364,511.54 |
| | $24,923,527.47 |
| Disbursed on Selectmen's Warrants (Excluding $1,700,000.00 invested in Time Certificates of Deposit) | 21,415,262.79 |
| | $ 3,508,264.68 |

### TREASURER'S CASH DECEMBER 31, 1967

| | |
|---|---|
| South Shore National Bank (Excluding outstanding checks - $629,132.46) | $ 1,254,350.79 |
| Boston Safe Deposit and Trust Company | 56,416.00 |
| First National Bank of Boston | 31,601.39 |
| National Shawmut Bank | 32,101.39 |
| New England Merchants National Bank | 82,497.43 |
| Norfolk County Trust Company | 75,000.00 |
| Quincy Trust Company | 78,014.56 |
| State Street Bank and Trust Company | 176,333.12 |
| Time Certificates of Deposit | 1,700,000.00 |
| Guarantee Deposit Account | 21,450.00 |
| Petty Cash | 500.00 |
| | $ 3,508,264.68 |

Payments due and payable in 1968 for Debt Retirement and Interest on Current Loans, excluding Water Loans.

| | Interest | Debt Retirement |
|---|---|---|
| Central Junior High School 2% Jan. 1, 1954 | $ 12,360.00 | $ 103,000.00 |
| Johnson School Addition 2% Jan. 1, 1954 | 1,440.00 | 12,000.00 |
| Incinerator Bonds 3.10% Jan. 15, 1964 | 33,247.50 | 65,000.00 |
| Pingree School 2.20% Apr. 1, 1956 | 4,235.00 | 25,000.00 |
| South Junior High School 1-1/2% May 1, 1950 | 2,250.00 | 60,000.00 |
| Homestead School 1-1/2% May 1, 1952 | 937.50 | 25,000.00 |
| Academy Avenue School 2% May 15, 1954 | 3,250.00 | 25,000.00 |
| Sewer Bonds 2% May 15, 1954 | 650.00 | 5,000.00 |

| | Interest | Debt Retirement |
|---|---|---|
| Sewer Bonds 3.30% July 15, 1962 | $ 8,250.00 | $ 10,000.00 |
| Sewer Bonds 3.20% July 15, 1965 | 9,600.00 | 15,000.00 |
| Street Bonds 2-3/4% July 15, 1962 | 2,750.00 | 20,000.00 |
| Bicknell School 2.30% Aug. 1, 1953 | 1,461.18 | 21,176.47 |
| Pond School 2.30% Aug. 1, 1953 | 608.82 | 8,823.53 |
| Sewer Bonds 2.30% Aug. 1, 1953 | 1,380.00 | 10,000.00 |
| Sewer Bonds 2.30% Aug. 1, 1955 | 4,140.00 | 10,000.00 |
| E. Jr. High School Remodeling 3.10% Aug. 1, 1963 | 4,805.00 | 30,000.00 |
| Sewer Bonds 3.10% Aug. 1, 1963 | 12,400.00 | 20,000.00 |
| Sewer Bonds 3.50% Aug. 15, 1961 | 16,100.00 | 20,000.00 |
| Street Bonds 3.50% Aug. 15, 1961 | 1,750.00 | 25,000.00 |
| Street Bonds 3.70% Sept. 1, 1959 | 1,480.00 | 20,000.00 |
| Sewer Bonds 3.70% Sept. 1, 1959 | 8,140.00 | 10,000.00 |
| Sewer Bonds 3.10% Sept. 15, 1964 | 10,540.00 | 20,000.00 |
| Library Bonds 3.10% Sept. 15, 1964 | 15,810.00 | 30,000.00 |
| Sewer Bonds 1-3/4% Oct. 1, 1951 | 1,225.00 | 5,000.00 |
| Humphrey School 2% Oct. 1, 1952 | 1,520.00 | 19,000.00 |
| Nevin School 2% Oct. 1, 1952 | 1,080.00 | 11,000.00 |
| Sewer Bonds 2% Oct. 1, 1952 | 1,000.00 | 10,000.00 |
| New High School (1st) 3.10% Oct. 1, 1960 | 40,300.00 | 100,000.00 |
| Public Works Building 3.10% Oct. 1, 1960 | 4,030.00 | 10,000.00 |
| Sewer Bonds 3.10% Oct. 1, 1960 | 4,650.00 | 15,000.00 |
| Street Bonds 3.10% Oct. 1, 1960 | 775.00 | 25,000.00 |
| Sewer Bonds 4.20% Oct. 1, 1966 | 6,090.00 | 5,000.00 |
| Sewer Bonds 4% Oct. 1, 1967 | 23,600.00 | 30,000.00 |
| Sewer Bonds 2.80% Nov. 1, 1956 | 3,780.00 | 15,000.00 |
| Surface Drainage Bonds 2.80% Nov. 1, 1956 | 420.00 | 10,000.00 |
| Nash School 3.40% Nov. 1, 1957 | 7,650.00 | 25,000.00 |
| Sewer Bonds 3.40% Nov. 1, 1957 | 6,460.00 | 10,000.00 |
| School Project 3.20% Nov. 1, 1958 (Homestead Addition, Seach, Pond 2nd Addition, McCulloch) | 17,920.00 | 60,000.00 |
| Sewer Bonds 3.20% Nov. 1, 1958 | 4,800.00 | 15,000.00 |
| Street Bonds 3.20% Nov. 1, 1958 | 320.00 | 10,000.00 |
| Drainage & Stream Imp. Bonds 3.20% Nov. 1, 1958 | 320.00 | 10,000.00 |
| Ralph Talbot School 1.90% Dec. 1, 1954 | 3,325.00 | 25,000.00 |
| New High School (2nd) 3.25% Dec. 1. 1961 | 45,500.00 | 100,000.00 |
| | $ 332,350.00 | $ 1,100,000.00 |

## ASHWOOD CEMETERY FUND

| | | |
|---|---|---|
| Total Fund January 1, 1967 | | $ 608.89 |
| Interest received in 1967 | $ 27.84 | |
| Total Fund Weymouth Savings Bank December 31, 1967 | | $ 636.73 |

## ELIAS S. BEALS PARK INCOME ACCOUNT

| | | |
|---|---|---|
| Income received to January 1, 1967 | | $ 690.13 |
| Interest received in 1967 | $ 76.78 | |
| Total Fund South Weymouth Savings Bank December 31, 1967 | | $ 766.91 |

## ALIDA M. DENTON FUND

| | | | |
|---|---|---|---|
| Total Fund January 1, 1967 | | | $ 700.00 |
| Interest 1967 paid Tufts Library | $ | 29.75 | |
| Total Fund East Weymouth Savings Bank December 31, 1967 | | | $ 700.00 |

## FRANCIS FLINT FORSYTH FUND

| | | | |
|---|---|---|---|
| Total Fund January 1, 1967 | | | $ 1,000.00 |
| Interest 1967 paid Tufts Library | $ | 50.00 | |
| Total Fund in Weymouth Savings Bank December 31, 1967 | | | $ 1,000.00 |

## N. F. T. HUNT CEMETERY FUND

| | | | |
|---|---|---|---|
| Total Fund January 1, 1967 | | | $ 410.79 |
| Interest received in 1967 | $ | 18.68 | |
| Total Fund in South Scituate Savings Bank December 31, 1967 | | | $ 429.47 |

## MARY FIFIELD KING CARILLON FUND

| | | | |
|---|---|---|---|
| Total Fund January 1, 1967 | | | $ 164.47 |
| Interest received in 1967 | $ | 7.46 | |
| Total Fund in South Weymouth Savings Bank December 31, 1967 | | | $ 171.93 |

## MARY FIFIELD KING LIBRARY FUND

| | | | |
|---|---|---|---|
| Total Fund January 1, 1967 | | | $ 2,029.82 |
| Interest 1967 paid Tufts Library | $ | 96.36 | |
| Total Fund in South Weymouth Savings Bank December 31, 1967 | | | $ 2,029.82 |

## MARTHA HANNAH KING FUND FOR CARE OF FOYE GRAVES

| | | | |
|---|---|---|---|
| Total Fund January 1, 1967 | | | $ 141.14 |
| Interest received in 1967 | $ | 6.44 | |
| Total Fund Weymouth Savings Bank December 31, 1967 | | | $ 147.58 |

## ARTHUR E. PRATT FUND

| | | | |
|---|---|---|---|
| Total Fund January 1, 1967 | | | $ 3,000.00 |
| Interest 1967 paid Tufts Library | $ | 150.00 | |
| Total Fund Weymouth Savings Bank December 31, 1967 | | | $ 3,000.00 |

## CHARLES HENRY PRATT FUND

| | | | |
|---|---|---|---|
| Total Fund January 1, 1967 | | | $ 500.00 |
| Interest 1967 paid Tufts Library | $ | 21.26 | |
| Total Fund East Weymouth Savings Bank December 31, 1967 | | | $ 500.00 |

## LABAN PRATT FOUNTAIN INCOME ACCOUNT

| | | |
|---|---|---|
| Total Fund January 1, 1967 | | $ 1,456.28 |
| Interest received 1967 | $ 84.94 | |
| Total Fund Weymouth Savings Bank December 31, 1967 | | $ 1,541.22 |

## WILLIAM H. PRATT FUND

| | | |
|---|---|---|
| Total Fund January 1, 1967 | | $ 2,798.80 |
| Interest 1967 paid Tufts Library | $ 118.92 | |
| Total Fund East Weymouth Savings Bank December 31, 1967 | | $ 2,798.80 |

## JOHN C. RHINES INCOME ACCOUNT

| | | |
|---|---|---|
| Income received to January 1, 1967 | | $ 15,249.86 |
| Interest received 1967 | $ 1,061.72 | |
| Total Fund East Weymouth Savings Bank and U. S. Savings Bonds December 31, 1967 | | $ 16,311.58 |

## AUGUSTUS J. RICHARDS FUND

| | | |
|---|---|---|
| Total Fund January 1, 1967 | | $ 5,012.00 |
| Interest 1967 paid Tufts Library | $ 208.08 | |
| Total Fund in Weymouth, South Weymouth Savings Banks and U. S. Savings Bonds December 31, 1967 | | $ 5,012.00 |

## SUSANNAH HUNT STETSON FUND

| | | |
|---|---|---|
| Total Fund January 1, 1967 | | $ 2,500.00 |
| Interest 1967 paid Tufts Library | $ 125.00 | |
| Total Fund Weymouth Savings Bank December 31, 1967 | | $ 2,500.00 |

## CHARLES Q. TIRRELL FUND

| | | |
|---|---|---|
| Total Fund January 1, 1967 | | $ 1,000.00 |
| Interest 1967 paid Tufts Library | $ 50.00 | |
| Total Fund Weymouth Savings Bank December 31, 1967 | | $ 1,000.00 |

## JOSEPH E. TRASK FUND

| | | |
|---|---|---|
| Total Fund January 1, 1967 | | $ 12,847.88 |
| Interest 1967 paid Tufts Library | $ 482.70 | |
| Total Fund East Weymouth, South Weymouth and Weymouth Savings Banks and U. S. Savings Bonds December 31, 1967 | | $ 12,847.88 |

## QUINCY TUFTS FUND FOR FREE PUBLIC LECTURES-INCOME ACCOUNT

| | | |
|---|---|---|
| Total Fund January 1, 1967 | | $ 4,976.18 |
| Interest 1967 Massachusetts Life Fund | $ 319.29 | |
| Interest 1967 Weymouth Savings Bank | 238.59 | |
| Disbursement | -109.93 | |
| Total Fund Weymouth Savings Bank December 31, 1967 | | $ 5,424.13 |

## QUINCY TUFTS FUND FOR MAINTENANCE OF READING ROOM

| | | |
|---|---|---|
| Total in Massachusetts Life Fund January 1, 1967 | | $ 2,500.00 |
| Interest 1967 paid Tufts Library | $ 159.64 | |
| Total Fund December 31, 1967 | | $ 2,500.00 |

## QUINCY TUFTS FUND FOR BOOKS FOR TUFTS LIBRARY

| | | |
|---|---|---|
| Total in Massachusetts Life Fund January 1, 1967 | | $ 2,500.00 |
| Interest 1967 paid Tufts Library | $ 159.64 | |
| Total Fund December 31, 1967 | | $ 2,500.00 |

## QUINCY TUFTS FUND FOR SHADE TREES AND SIDEWALKS-INCOME ACCOUNT

| | | |
|---|---|---|
| Total Fund January 1, 1967 | | $ 1,809.38 |
| Interest 1967 Massachusetts Life Fund | $ 127.71 | |
| Interest 1967 Weymouth Savings Bank | 88.14 | |
| Total Fund Weymouth Savings Bank December 31, 1967 | | $ 2,025.23 |

## QUINCY TUFTS FUND FOR CARE OF TUFTS FAMILY TOMB

| | | |
|---|---|---|
| Total in Massachusetts Life Fund January 1, 1967 | | $ 500.00 |
| Interest 1967 paid N. Weymouth Cemetery Ass'n | $ 31.93 | |
| Total Fund December 31, 1967 | | $ 500.00 |

## JAMES HUMPHREY FUND FOR THE TUFTS PUBLIC LIBRARY

| | | |
|---|---|---|
| Total Fund January 1, 1967 | | $ 5,000.00 |
| Interest 1967 paid Tufts Library | $ 212.50 | |
| Total Fund East Weymouth Savings Bank December 31, 1967 | | $ 5,000.00 |

## CHARLES TAYLOR FUND FOR TUFTS PUBLIC LIBRARY

| | | |
|---|---|---|
| Total Fund January 1, 1967 | | $ 10,000.00 |
| Interest 1967 paid Tufts Library | $ 425.00 | |
| Total Fund East Weymouth Savings Bank December 31, 1967 | | $ 10,000.00 |

## MUNICIPAL BUILDING INSURANCE FUND

| | |
|---|---|
| Total Fund January 1, 1967 | $ 189,818.97 |
| Interest received in 1967 | 9,186.61 |
| Appropriation 1967 | 1.00 |
| Total Fund December 31, 1967 | $ 199,006.58 |

## INVESTMENT OF INSURANCE FUND

| | |
|---|---|
| Weymouth Savings Bank | $ 51,948.80 |
| East Weymouth Savings Bank | 76,784.52 |
| South Weymouth Savings Bank | 65,842.34 |
| Corporate Bonds | 4,430.92 |
| Total Fund December 31, 1967 | $ 199,006.58 |

## WEYMOUTH CONTRIBUTORY RETIREMENT FUND

(See Report of Weymouth Contributory Retirement System)

## INVESTMENTS OF TRUST FUNDS

| | Savings Banks | | | Securities | | |
|---|---|---|---|---|---|---|
| | East Weymouth | South Weymouth | Weymouth | | Balance Jan. 1, 1967 | Balance Dec. 31, 1967 |
| Ashwood Cemetery | | | 636.73 | | 608.89 | 636.73 |
| Elias S. Beals Park | | 1,000.00 | | | 1,000.00 | 1,000.00 |
| Elias S. Beals Park Inc. | | 766.91 | | | 690.13 | 766.91 |
| Alida M. Denton - Library | 700.00 | | | | 700.00 | 700.00 |
| Francis Flint Forsyth | | | 1,000.00 | | 1,000.00 | 1,000.00 |
| N. F. T. Hunt Cemetery | | 429.47a | | | 410.79a | 429.47a |
| Mary Fifield King Carillon | | 171.93 | | | 164.47 | 171.93 |
| Mary Fifield King - Library | | 2,029.82 | | | 2,029.82 | 2,029.82 |
| Martha Hannah King | | | 147.58 | | 141.14 | 147.58 |
| Arthur E. Pratt - Library | | | 3,000.00 | | 3,000.00 | 3,000.00 |
| Charles H. Pratt - Library | 500.00 | | | | 500.00 | 500.00 |
| Laban Pratt Fountain | | | 400.00 | | 400.00 | 400.00 |
| Laban Pratt Fountain Inc. | | | 1,541.22 | | 1,456.28 | 1,541.22 |
| William H. Pratt - Library | 2,798.80 | | | | 2,798.80 | 2,798.80 |
| John C. Rhines Income for Public Purposes | | 3,000.00 | 5,000.00 | 2,000.00 | 10,000.00 | 10,000.00 |
| John C. Rhines Inc. | 12,311.58 | | | 4,000.00 | 15,249.86 | 16,311.58 |
| Augustus J. Richards - Library | | 1,012.00 | 2,000.00 | 2,000.00 | 5,012.00 | 5,012.00 |
| Susannah Hunt Stetson - Library | | | 2,500.00 | | 2,500.00 | 2,500.00 |
| Charles Q. Tirrell - Library | | | 1,000.00 | | 1,000.00 | 1,000.00 |
| Joseph E. Trask - Library | 2,005.88 | 1,842.00 | 2,000.00 | 7,000.00 | 12,847.88 | 12,847.88 |
| Tufts Public Lectures | | | | 5,000.00 | 5,000.00b | 5,000.00c |
| Tufts Public Lectures Inc. | | | 5,424.13 | | 4,976.18 | 5,424.13 |
| Tufts Reading Room | | | | 2,500.00c | 2,500.00b | 2,500.00c |
| Tufts Books | | | | 2,500.00c | 2,500.00b | 2,500.00c |
| Tufts Sidewalks & Shade Trees | | | | 2,000.00c | 2,000.00b | 2,000.00c |
| Tufts Sidewalks & Shade Trees Inc. | | | 2,025.23 | | 1,809.38 | 2,025.23 |

## INVESTMENTS OF TRUST FUNDS

| | Savings Banks | | | Securities | | |
|---|---|---|---|---|---|---|
| | East Weymouth | South Weymouth | Weymouth | | Balance Jan. 1, 1967 | Balance Dec. 31, 1967 |
| Tufts Care Tufts Tomb | | | | 500.00c | 500.00b | 500.00c |
| James Humphrey - Library | 5,000.00 | | | | 5,000.00 | 5,000.00 |
| Charles Taylor - Library | 10,000.00 | | | | 10,000.00 | 10,000.00 |
| Municipal Building Ins. | 76,784.52 | 65,842.34 | 51,948.80 | 4,430.92d | 189,818.97 | 199,006.58 |
| | $110,100.78 | $ 76,094.47 | $ 78,623.69 | $ 31,930.92 | $285,614.59 | $296,749.86 |

a. Fund in South Scituate Savings Bank
b. 2,186.937 Units in Massachusetts Life Fund Jan. 1, 1967 at $12.13 per unit
c. 2,255.335 Units in Massachusetts Life Fund Jan. 1, 1968 at $12.85 per unit
d. $5,000.00 Pacific Power & Light Co., Bonds

Respectfully submitted,

R. Chester Lopaus
Town Treasurer

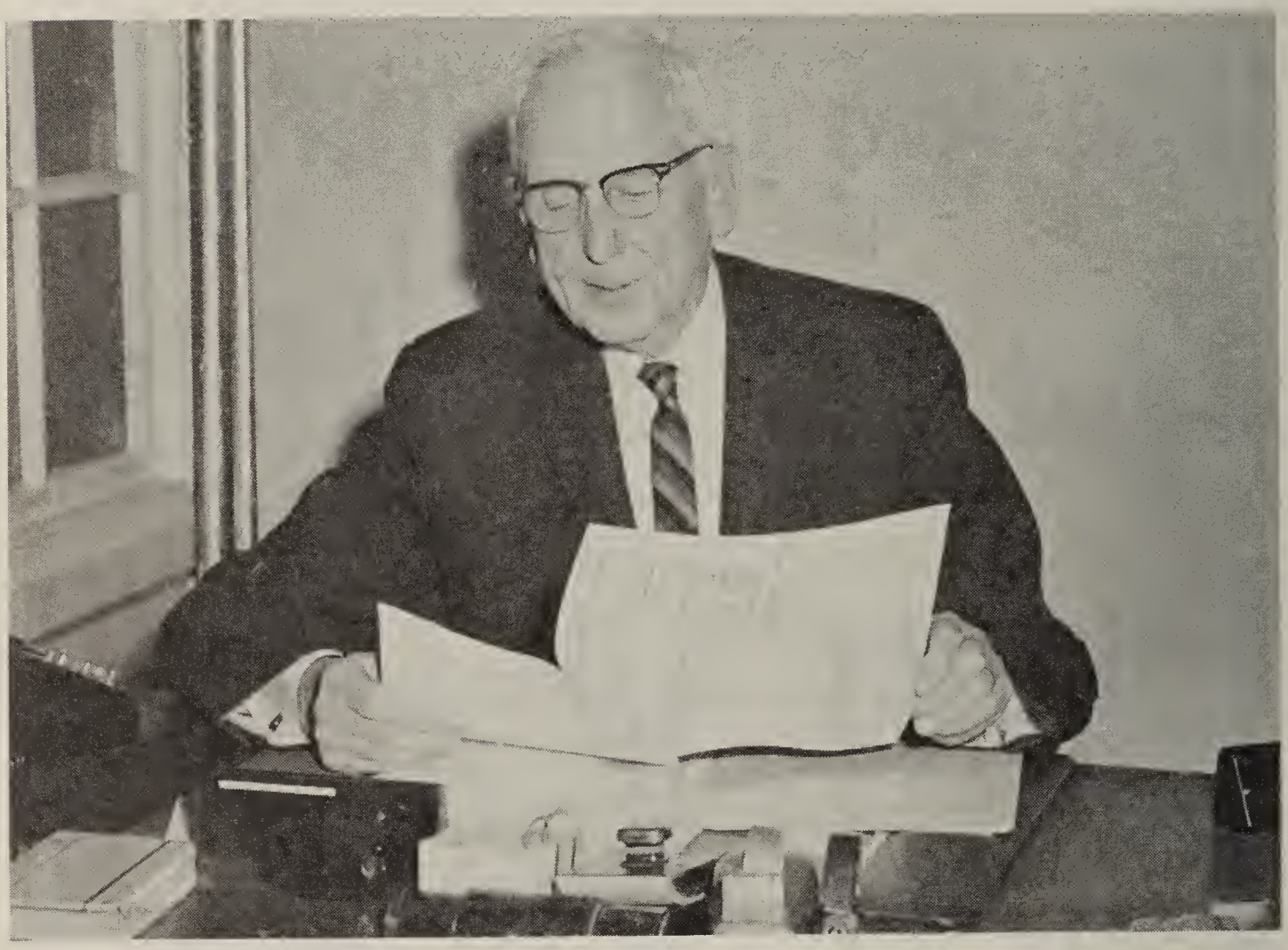

FRANK W. HOLBROOK
Tax Collector

# REPORT OF THE TAX COLLECTOR

January 15, 1968

To the Honorable Board of Selectmen
Town of Weymouth, Massachusetts

Gentlemen:

I am pleased to submit to you and through you, to the citizens of Weymouth, my annual report of the taxes, interest and charges collected by me as Collector of Taxes during the year 1967. These collections as made and paid over to the Town Treasurer, apply to the several lists committed to me by the Board of Assessors for the years 1964, 1965, 1966 and 1967, and include assessments of Real and Personal Property, Motor Vehicle and Trailer Excise, Farm Animal Excise, Common and Particular Sewer, Dilapidated Buildings Removal Lien, Sewer Service Charges and Water Liens.

This annual report is being prepared with a feeling of much appreciation and sincere gratitude to the people of Weymouth who have so generously voted for me on every occasion when I have asked for their support for re-election.

In March of 1968, I will have completed forty years of service in this position of Collector of Taxes. Speaking truthfully, they have been forty years of active service to the Town of Weymouth, every year of which I have enjoyed. I am anticipating devoting more time to several activities which include points of interest which I have wanted to visit for a long time. With these plans in mind I have decided not to seek re-election in March.

Close daily contacts between this department and the several other departments of the Town have always been on a most co-operative basis, and many pleasant memories will always remain with me.

## 1964 TAXES

| | | |
|---|---|---|
| Balance Outstanding January 1, 1967 | | $ 3,861.57 |
| Add Interest and Charges Collected in 1967: | | |
| Motor Vehicle Excise | $ 200.17 | 200.17 |
| | | $ 4,061.74 |
| Less Collections of 1964 Taxes: | | |
| Motor Vehicle Excise | $ 1,203.41 | |
| Interest and Charges on above | 200.17 | |
| | $ 1,403.58 | |
| Less Abatements of 1964 Taxes: | | |
| Motor Vehicle Excise | $ 2,658.16 | |
| Total Collections and Abatements | | $ 4,061.74 |
| Balance of 1964 Taxes Outstanding December 31, 1967 | | None |

## 1965 TAXES

| | | |
|---|---|---|
| Balance Outstanding January 1, 1967 (Includes all kinds of 1965 taxes) | | $ 57,915.18 |
| Add Interest and Charges Collected in 1967: | | |
| Personal | $ 2.64 | |
| Real Estate | 2,067.63 | |
| Motor Vehicle Excise | 723.66 | |
| | | $ 2,793.93 |
| Add Refunds on 1965 Taxes: | | |
| Real Estate | $ 3,862.96 | |
| | | $ 3,862.96 |
| | | $ 64,572.07 |
| Less Collections of 1965 Taxes: | | |
| Personal | $ 172.26 | |
| Real Estate | 31,752.69 | |
| Motor Vehicle Excise | 5,249.65 | |
| Sewer Service Charge Liens | 223.00 | |
| Common Sewer - Apportioned | 384.53 | |
| Particular Sewer - Apportioned | 203.00 | |
| Interest - Apportioned Sewer | 355.30 | |
| Water Liens | 2,013.57 | |
| Interest and Charges on above | 2,793.93 | |
| | $ 43,147.93 | |
| Less Abatements and Tax Title Credits: | | |
| Real Estate | $ 4,954.33 | |
| Water Liens | 19.99 | |
| Motor Vehicle Excise | 9,616.06 | |
| Real Estate Tax Title Credits | 4,825.02 | |
| Common Sewer - Apportioned - T.T.Cr. | 33.00 | |
| Particular Sewer - Apportioned - T.T.Cr. | 9.25 | |
| Interest - Apportioned Sewer - T.T.Cr. | 18.99 | |
| Water Liens T.T. Cr. | 91.70 | |
| | $ 19,568.34 | |
| Total Collections, Abatements and Tax Title Credits | | $ 62,716.27 |
| Balance of 1965 Taxes Outstanding December 31, 1967 | | $ 1,855.80 |
| Summary of Outstanding 1965 Taxes: | | |
| Motor Vehicle Excise | | $ 1,855.80 |

## 1966 TAXES

| | |
|---|---|
| Balance Outstanding January 1, 1967 (Includes all kinds of 1966 Taxes) | $501,585.16 |

| | | |
|---|---|---|
| Additional Motor Vehicle Excise Commitments | | $152,640.42 |
| Add Interest and Charges Collected in 1967: | | |
| Personal | $ 272.43 | |
| Real Estate | 7,333.92 | |
| Motor Vehicle Excise | 5,873.06 | |
| Sewer - Unapportioned | 38.50 | |
| | | $ 13,517.91 |
| Add Refunds on 1966 Taxes: | | |
| Real Estate | $ 5,640.18 | |
| Motor Vehicle Excise | 15,320.11 | |
| | | $ 20,960.29 |
| | | $688,703.78 |
| Less Collections of 1966 Taxes: | | |
| Personal | $ 6,565.59 | |
| Real Estate | 222,842.27 | |
| Sewer Service Charge Liens | 442.00 | |
| Common Sewer - Apportioned | 963.15 | |
| Particular Sewer - Apportioned | 1,113.79 | |
| Interest - Apportioned Sewer | 999.53 | |
| Water Liens | 4,126.47 | |
| Motor Vehicle Excise | 183,755.43 | |
| Common Sewer - Unapportioned | 19,954.82 | |
| Particular Sewer - Unapportioned | 35,217.33 | |
| Interest and Charges on above | 13,517.91 | |
| | $489,498.29 | |
| Less Abatements and Tax Title Credits: | | |
| Personal | $ 1,203.52 | |
| Real Estate | 8,392.30 | |
| Water Liens | 17.50 | |
| Motor Vehicle Excise | 38,224.60 | |
| Re-Committed Common Sewer | 25,925.80 | |
| Re-Committed Particular Sewer | 67,949.82 | |
| Real Estate Tax Title Credits | 3,971.48 | |
| Sewer Service Charge Tax Title Credits | 13.50 | |
| Common Sewer - Apportioned - T.T.Cr. | 17.00 | |
| Particular Sewer - Apportioned - T.T.Cr. | 5.00 | |
| Interest - Apportioned Sewer - T.T.Cr. | 9.96 | |
| Water Liens Tax Title Credits | 121.80 | |
| | $145,852.28 | |
| Total Collections, Abatements and Tax Title Credits | | $635,350.57 |
| Percentage Collected on 1966 Taxes - 99.47% | | |
| Balance of 1966 Taxes Outstanding December 31, 1967 | | $ 53,353.21 |

Summary of Outstanding 1966 Taxes:

| | |
|---|---|
| Personal | $ 22.36 |
| Real Estate | 28,631.10 |
| Sewer Service Charge Liens | 230.50 |
| Common Sewer - Apportioned | 438.69 |
| Particular Sewer - Apportioned | 159.00 |
| Interest - Apportioned Sewer | 316.28 |
| Water Liens | 2,064.89 |
| Motor Vehicle Excise | 21,490.39 |
| | $ 53,353.21 |

1967 TAXES

Commitments to Collector by Board of Assessors:

| | |
|---|---|
| Personal | $2,377,949.40 |
| Real Estate | 8,160,003.00 |
| Common Sewer - Apportioned | 19,739.80 |
| Particular Sewer - Apportioned | 37,262.82 |
| Interest - Apportioned Sewer | 27,320.55 |
| Water Liens | 50,745.78 |
| Sewer Service Charge Liens | 6,857.50 |
| Dilapidated Bldg. Removal Liens | 930.00 |
| Farm Animal Excise | 96.83 |
| Motor Vehicle Excise | 1,161,936.03 |
| Common Sewer - Unapportioned | 48,434.74 |
| Particular Sewer - Unapportioned | 118,941.61 |
| Common Sewer - Paid in Advance | 10,237.00 |
| Particular Sewer - Paid in Advance | 19,879.00 |
| Interest - Sewer - Paid in Advance | 179.41 |
| | $12,040,513.47 |

Add Interest and Charges Collected in 1967:

| | | |
|---|---|---|
| Personal | $ 59.55 | |
| Real Estate | 2,024.42 | |
| Motor Vehicle Excise | 3,886.46 | |
| | | $ 5,970.43 |

Add Refunds on 1967 Taxes:

| | | |
|---|---|---|
| Personal | $ 111.60 | |
| Real Estate | 110,742.98 | |
| Sewer Service Charge Liens | 40.50 | |
| Common Sewer - Apportioned | 28.70 | |
| Particular Sewer - Apportioned | 41.00 | |
| Committed Interest - Apportioned Sewer | 35.66 | |
| Water Liens | 624.38 | |
| Motor Vehicle Excise | 26,927.32 | |
| | | $038,552.14 |
| | | $12,185,036.04 |

Less Collections of 1967 Taxes:

| | |
|---|---|
| Personal | $2,367,375.70 |
| Farm Animal Excise | 96.83 |
| Real Estate | 7,575,562.66 |
| Sewer Service Charge Liens | 5,926.50 |
| Common Sewer - Apportioned | 18,513.18 |
| Particular Sewer - Apportioned | 35,957.28 |
| Committed Interest - Apportioned Sewer | 25,980.59 |
| Water Liens | 42,964.88 |
| Motor Vehicle Excise | 989,999.03 |
| Common Sewer - Paid in Advance | 10,237.00 |
| Particular Sewer - Paid in Advance | 19,879.00 |
| Interest - Sewer - Paid in Advance | 179.41 |
| Interest and Charges on above | 5,970.43 |
| | $11,098,642.49 |

Less Abatements and Tax Title Credits:

| | | |
|---|---|---|
| Personal | $ 3,351.60 | |
| Real Estate | 463,821.10 | |
| Water Liens | 13.50 | |
| Motor Vehicle Excise | 94,623.19 | |
| Real Estate Tax Title Credits | 17,562.32 | |
| Sewer Service Charge Tax Title Credits | 27.00 | |
| Common Sewer - Apportioned - T.T.Cr. | 122.00 | |
| Particular Sewer - Apportioned - T.T.Cr. | 20.00 | |
| Interest - Apportioned Sewer - T.T.Cr. | 63.12 | |
| Water Liens Tax Title Credits | 631.01 | |
| Dilapidated Buildings Tax Title Credits | 930.00 | |
| | $ 581,164.84 | |

| | |
|---|---|
| Total Collections, Abatements and Tax Title Credits | $11,679,807.33 |
| Percentage Collected on 1967 Taxes - 95.81% | |
| Balance of 1967 Taxes Outstanding December 31, 1967 | $ 505,228.71 |

Summary of Outstanding 1967 Taxes:

| | |
|---|---|
| Personal | $ 7,333.70 |
| Real Estate | 213,799.90 |
| Water Liens | 7,760.77 |
| Common Sewer - Apportioned | 1,133.32 |
| Particular Sewer - Apportioned | 1,326.54 |
| Interest - Apportioned Sewer | 1,312.50 |
| Sewer Service Charge Liens | 944.50 |
| Motor Vehicle Excise | 104,241.13 |
| Common Sewer - Unapportioned | 48,434.74 |
| Particular Sewer - Unapportioned | 118,941.61 |
| | $ 505,228.71 |

Fees Collected in 1967:

| | |
|---|---|
| Trailer Park Fees | $6,084. |
| Municipal Lien Certificates | 2,532. |
| Sewer Lien Discharges | 106. |
| | $8,722. |

Respectfully submitted,

Frank W. Holbrook
Collector of Taxes

**WEYMOUTH AIRPORT COMMISSION**

Back Row Left to Right: F. WILLIAM LAWTON, Captain RONALD WHITE, Advisor; and PAUL D. MacELHINEY

Front Row Left to Right: JAMES L. MANCINO, CHARLES W. TABER, Chairman, and EDWARD J. FLYNN, Secretary

Missing: JOHN P. O'CONNOR, JR. and ROBERT W. FLANIGAN

## REPORT OF THE AIRPORT COMMISSION

January 15, 1968

The Honorable Board of Selectmen
Town Hall
Weymouth, Mass.

Gentlemen:

The Weymouth Airport Commission was established by the Board of Selectmen in regular meeting on November 27, 1968. The members include:

Charles W. Taber, Chairman
Edward J. Flynn
Robert W. Flanigan
Paul D. MacElhiney
John P. O'Connor
James L. Mancino
F. William Lawton
Ronald L. White, Advisor

Formal request for joint use of the South Weymouth Naval Air Station runways and taxiways was made on December 7, 1967. The full cooperation of the Federal Aviation Authority and Massachusetts Aeronautics Commision has been assured for the proposed development, both agencies being fully advised of current efforts.

Respectfully submitted,

WEYMOUTH AIRPORT COMMISSION

Charles W. Taber, Chairman

BOARD OF ASSESSORS

CHARLES W. BURGESS, Chairman; EDWARD C. McINTOSH, NILMA D. BRISSENDEN, Exec. Secretary; ALLAN R. McKINNON; EDWARD F. BUTLER, Clerk; Missing: WILLIAM A. CONNELL, JR.

## ASSESSORS REPORT FOR THE YEAR 1967

To the Honorable Board of Selectmen
Weymouth, Massachusetts

Gentlemen:

We have assessed, in 1967, upon the motor vehicle and trailer excise, farm animal excise, water liens, sewerage, dilapidated building liens, and estate of all persons liable to taxation, the sum of $11,929,111.70 and have committed the same to Frank W. Holbrook, Esq., the duly elected Collector of Taxes, with our warrants in the due form of law, for the collections and payments, in accordance with the votes of the Town of Weymouth and warrants of the County of Norfolk and the Commonwealth of Massachusetts.

| | |
|---|---|
| Farm Animal Excise | $ 96.83 |
| 1966 Motor Vehicle and Trailer Excise | 86,269.99 |
| 1967 Motor Vehicle and Trailer Excise | 1,161,936.03 |
| 1967 Real Estate Tax | 8,159,560.20 |
| 1967 Personal Property Tax | 2,377,630.80 |
| Water Liens | 50,745.78 |
| Common Sewer and Interest | 28,855.96 |
| Particular Sewer and Interest | 55,467.21 |
| Sewer Service Charge | 6,857.50 |
| Dilapidated Building Liens | 930.00 |
| Omitted Personal Property Tax | 318.60 |
| Omitted Real Estate Tax | 442.80 |
| Total | $11,929,111.70 |

## RECAPITULATION FOR 1967

### Town Liabilities

| | | |
|---|---|---|
| Total appropriations to be raised by taxation: | $14,371,201.61 | |
| Total appropriations to be taken from available funds: | 1,034,253.59 | |
| | | $15,405,455.20 |
| Offsets to Cherry Sheet Estimated Receipts: | | 46,551.08 |

### County Liabilities

| | | |
|---|---|---|
| County Tax--1967 Estimates | 405,816.89 | |
| County Tax--1966 Underestimates | 17,039.47 | |
| Total | | 422,856.36 |

### State Liabilities

| | |
|---|---|
| Audit of Municipal Accounts | 10,040.24 |
| State Examination of Retirement System | 268.40 |
| Metropolitan Districts Area | 455,586.58 |
| Metropolitan Districts Area--1966 Underestimates | 5,995.18 |
| Mass. Bay Transportation Authority | 5,619.47 |
| Mass. Bay Transportation Authority--1966 Underestimates | .09 |

| | | |
|---|---|---|
| Elderly Retiree Program | $ 3,252.14 | |
| Motor Vehicle Excise Tax Bills | 4,212.75 | |
| Shellfish Purification | 2,890.85 | |
| Total | | $ 487,865.70 |
| Overlay of current year | | 500,000.00 |
| GROSS AMOUNT TO BE RAISED | | 16,862,728.34 |

## ESTIMATED RECEIPTS AND AVAILABLE FUNDS

| | | | |
|---|---|---|---|
| 1967 Estimated Receipts from Local Aid and Agency Funds | | 3,383,938.06 | |
| Motor Vehicle and Trailer Excise | | 1,000,000.00 | |
| Licenses | | 20,000.00 | |
| Fines | | 2,000.00 | |
| Special Assessments | | 65,000.00 | |
| General Government | | 25,000.00 | |
| Protection of Persons and Property | | 20,000.00 | |
| Health and Sanitation | | 4,500.00 | |
| Charities, Old Age Assistance | | 11,000.00 | |
| School | | 62,000.00 | |
| Libraries | | 5,000.00 | |
| Public Service Enterprises | | 624,314.15 | |
| Interest | | 33,000.00 | |
| Farm animal, Machinery and Equipment Excise | | 96.83 | |
| Unclassified | | 35,326.38 | |
| Total Estimated Receipts | | 5,291,175.42 | |
| Overestimates: (to be used as available funds.) | | | |
| Met. Air Pollution | $36.24 | | |
| Met. Area Planning | 72.09 | 108.33 | |
| Amounts voted to be taken from available funds | | 1,034,253.59 | |
| Total Estimated Receipts and Available funds: | | | 6,325,537.34 |
| Net Amount to be Raised by Taxation on Property | | | 10,537,191.00 |
| Tax Rate per thousand $72.00 | | | |
| Personal Property Tax | | 2,377,630.80 | |
| Real Estate Tax | | 8,159,560.20 | |
| Total Taxes Levied on Property | | | $10,537,191.00 |

## TABLE OF AGGREGATES FOR 1967

Number of Parcels Assessed

| | |
|---|---|
| Real Estate | 15,566 |
| Personal Estate | 778 |
| Farm Animal Excise | 6 |

| | |
|---|---|
| Value of Assessed Personal Estate | $ 33,022,650. |
| Value of Assessed Real Estate | 113,327,225. |

| | | |
|---|---|---|
| Total Value of Assessed Estate | | $146,349,875. |
| Tax Rate | $72.00 | |
| Taxes on Personal Estate | | 2,377,630.80 |
| Taxes on Real Estate | | 8,159,560.20 |
| Total Taxes Assessed | | 10,537,191.00 |
| Number of Live Stock | | |
| Horses | 71 | |
| Cows | 28 | |
| Bulls | 1 | |
| Fowl | 4008 | |
| Pigeons | 16 | |
| Goats | 8 | |
| Number of Acres of Land Assessed | | 7,119-1/2 |
| Number of Dwelling Houses Assessed | | 12,286 |

The above figures represent a summary of actual figures assessed and committed by the Board of Assessors to the Tax Collector for collection in the year 1967.

At the March 1967 Town Meeting, it was voted that the amount of $110,000.00 be used for a complete revaluation of the town by a private consultant.

With this action of the Town Meeting in mind, the Board carefully considered the specifications that would be used in the contract for the revaluation program. Francis Kelly, Town Counsel, was consulted before the final specifications were drawn. The legal notices were placed in "The Weymouth News".

The following companies submitted bids before the closing time of 7:30 p.m., June 6, 1967:

Associated Surveys Company
H. L. Yoh Company
Cole, Layer and Trumble Co.
Whipple, Magane and Darcy
United Appraisal Company
William J. Richards Company
New England Survey Service Co.

After due consideration of all phases of the contract, the contract was awarded to the H. L. Yoh Company, on July 11, 1967.

As the bids were all over the $110,000.00 provided for by the Town Meeting, the Board requested a transfer of funds from the Reserve Fund. The request was approved by the Appropriation Committee on June 24, 1967.

The H. L. Yoh Company, under the direction of Paul Eisenhauer, Chief Appraiser, set up its office in the Town Hall in August and office and field work began shortly thereafter. To date the H. L. Yoh Company has visited 1411 homes and has met with co-operation on the part of the taxpayers. It is sincerely hoped that this spirit of co-operation and good-will will be maintained throughout the revaluation.

On July 24, 1967, the Office of the Board of Assessors was saddened by the sud-

den death of John P. Fitzgerald, Executive Secretary. He was appointed as an Assessor in July of 1962, in which office he served until October 1, 1962, when he was appointed as Executive Secretary. John P. Fitzgerald served the Town in a most able manner. Deepest regret at his passing is shared by all who knew him.

The Board is sincerely grateful to the various Town Officials and departments for the continued co-operation that has been given to the Assessors Office in the past year.

Respectfully submitted,

Charles W. Burgess, Chairman
Edward F. Butler, Clerk
Edward C. McIntosh
Allan R. McKinnon
William A. Connell, Jr.

FRANCIS L. KELLY
Town Counsel

# ANNUAL REPORT OF THE TOWN COUNSEL

January 23, 1968

Hon. Board of Selectmen
Town Hall
75 Middle Street
Weymouth, Massachusetts, 02189

Gentlemen:

I herewith respectfully submit a report on the activities of the Legal Department for the year 1967, together with my observations thereon.

The growing complexities of government, the ever-increasing demands for public services, and the fact that people are more inclined today than ever before to litigate their differences in the Courts were all reflected in the increased demands on this office during the past twelve months. Evidence of this is found in the number of cases which have been brought against the Town, either by way of appeals from decisions of various Boards, challenges to the decisions of administrative offices and indeed, of the Town Meeting itself, in the number of claims for injuries on town-owned property and claims for damages arising out of defects in the highways and in the growing tendency to request legal guidance and opinions with respect to the administration of Town affairs.

Statistics often prove both tiresome and misleading and, therefore, I will limit them in this report to only the most simple and essential considerations. During the year twelve new cases were filed in various Courts against the Town. These were added to the fifty-one cases which were already on the books at the close of 1966. Also on the active list of Court cases are fifteen tax title foreclosures brought by the Town, and appearances in three land registrations. During the year, nineteen cases were disposed of, either by trial, or after commencement of trial upon settlement terms approved by your Board, which were considered favorable to the Town. This office represented the Town in some ninety-three different appearances, either on motions or trial of cases during the year. Three complaints were entered in District Court for violation of Town By-Laws; there were six hearings on workmen's compensation and five liquor license hearings.

Bearing out both the diversity and the amount of legal work confronting this office, as has been indicated above, permit me to illustrate some of the different kinds of situations which were involved. The Court cases have included tort claims for personal injuries, highway defects, trespass and wrongful conversion of property; bills in equity to review decisions of the Zoning Board; contract actions brought against the Town for money damages; Trustee Writs levied against the Town for monies presumed to be held by the Town which are due and owing to third parties; cases before the Industrial Accident Board involving workmen's compensation claims; and, of course, the always to be expected claims for land damages arising out of street widenings, laying of sewer and drainage easements and taking of land for essential Town purposes.

Added to this, Writs of mandamus were sought to enjoin the Town Moderator from appointing a High School Study Committee and to set aside the special election regarding the High School; to reinstate a School Teacher; and also to either reinstate or retire a Police Officer. Petitions to foreclose tax titles on fifteen parcels of land were brought on behalf of the Town.

Apart from Court work and trial of cases, this office represented the Town in various matters before Committees of the Legislature, reviewed over one hundred and fifty contracts for the Town, protected the Town's interests in several Land Court registration cases involving property abutting Town areas, and also represented the Town before the Land Court in proceedings wherein we are seeking to register certain Town-owned land.

This office was also responsible, as it has been in the past, for the preparation of the Warrants for the Annual and Special Town Meetings, for the legal work involved in the acceptance of streets, and for title examinations and preparation of Orders for the taking of easements for sewerage, drainage and other Town purposes.

Despite the fact that there has been a constant increase in the demands on this office for legal advice and legal services, I have maintained an "open door" policy to all Town officials and boards and have tried to make myself completely available to them at all times for any purpose whatsoever. Because Town government is becoming more and more complex, Town officials have felt the need for legal counsel more and more, and I have endeavored to accommodate all requests for advice and counsel. Further, while it is not the function of this office to advise the public, we have always extended the courtesy of answering requests from citizens of the Town for information involving Town matters.

The Town Counsel has attended every scheduled meeting of your honorable Board and attended meetings of the Appropriation Committee, meetings of the School Committee and the Board of Public Works.

During the year, this office has spent nearly three hundred hours on matters relating to collective bargaining by Town employees. The Town Counsel attended every collective bargaining session of the Board of Public Works, also drafted the contract which was finally agreed upon. The new Personnel By-Law, which was voted at the Annual Town Meeting was also carefully reviewed by this office with members of the Personnel Board and the Evans Associates before it was presented to the Meeting. The Town Counsel also worked closely with the School Committee in their collective bargaining sessions and had several meetings with the School Committee, as well as the Committee representing the Teachers' Association. A thorough review and substantial redrafting of the contract between the Teachers' Association and the School Committee were also undertaken. This office also attended all meetings of your Board with the Firefighters' Association and with the Police Association and, in cooperation with the attorney representing the Firefighters, drafted the contract between the Association and the Town.

Although the General Laws of the Commonwealth do not permit a Town Counsel to defend criminal actions brought against a Town officer or employee (representation is limited to civil matters); nevertheless, the Town Counsel attended every Court proceeding involving Officer Moore when he was charged with manslaughter and later acquitted in Norfolk Superior Court. Close cooperation was effected with his counsel and every assistance possible was extended. I was present at the inquest, arraignment, hearing on probable cause and at the trial. I would be remiss not to mention the time, effort, concern and great strength of the Board of Selectmen and Chief O'Kane during those trying days when some elements of the press were more interested in sensationalism than sense.

The Board of Assessors, which is faced with supervising and administering the Town-wide re-evaluation program authorized by the March 1967 Annual Town Meeting, requested this office to prepare a set of specifications for the re-evaluation program and these specifications were used by the Board of Assessors in inviting bids on this important project. In this regard, I wish to publicly express my sincere ap-

preciation for the wonderful cooperation extended by the Executive Secretary to the Board of Assessors, John Fitzgerald, whose untimely passing last Summer took from the Town one of its most dedicated and capable public servants. He was most helpful in preparing the specifications for the re-evaluation program and I shall always remember the tremendous assistance which he gave in the preparation and presentation of our appeal case involving distribution of the receipts of the sales tax.

The past year has been a demanding one and I am sure that the future will be just as challenging. This is inevitable because our society and the laws which govern our society are becoming more and more complex with each passing year, and complexity generates controversy.

In conclusion, I wish to express my appreciation to all Town officials and Boards for their cooperation and, in particular, I wish to express my thanks to Mrs. Marion K. Rafferty, executive secretary to the Board of Selectmen, with whom this office has daily contact, to Police Chief O'Kane, to Director of Public Works Arthur Bilodeau and the Assistant Director Frank Lagrotteria. Above all, I wish to express my gratitude and appreciation to the Board of Selectmen, for your cooperation and the spirit in which we have worked together for the best interests of the Town.

Respectfully submitted,

Francis L. Kelly
Town Counsel

HARRY CHRISTENSEN
Town Clerk

## ANNUAL REPORT OF THE TOWN CLERK

Honorable Board of Selectmen
Town Hall
Weymouth, Massachusetts

Gentlemen:

Herewith submitted is the Annual Report of the Town Clerk for the year ending December 31, 1967.

Once again, this year has been one of extreme activity with further increased work load in vital statistics, sporting and dog licenses, special town meetings and the many daily routine matters acted upon and carried out by this office. Once again I remind you that additional help is sorely needed by this department.

I believe steps should have been taken in 1967 to prepare for the extremely heavy election burden with which we will be confronted in 1968. I believe a very serious mistake was made when the matter of voting machines was turned aside. If efficiency of operation is to be maintained, steps must be taken to alleviate the present conditions.

The Total amount collected in fees for licenses was $15,612.62 of which $4,045.67, returned by the County from dog licenses, will be used for schools. The total also represents an increase of $825.95 over 1966.

At this time I extend my thanks to the Board and other departments for courtesies tendered me during the year.

Respectfully submitted,

Harry Christensen
Town Clerk

## SUMMARY OF THE TOWN CLERK'S STATISTICAL REPORT

## BIRTHS, MARRIAGES, DEATHS

## FOR THE YEAR 1967

The total number of certificates received and recorded during the year 1967, at the time of going to press was as follows:

| | |
|---|---|
| Number of births | 2030 |
| Number of marriages | 725 |
| Number of deaths | 699 |

## TOWN CLERK'S FINANCIAL REPORT FOR THE YEAR ENDING DECEMBER 31, 1967

### Town Fees and Licenses

| | |
|---|---|
| Recording Chattel Mortgages | $3,909.00 |
| Discharging Chattel Mortgages | 73.00 |
| Marriage Intentions | 1,364.00 |
| Business Certificates | 50.00 |
| Birth Certificates | 2,337.50 |
| Marriage Certificates | 149.50 |
| Death Certificates | 1,718.00 |
| Pole Locations | 132.30 |
| Dog License Fees Withheld | 908.25 |
| Sporting License Fees Withheld | 373.90 |
| Miscellaneous | 185.50 |
| Gasoline Renewal Permits | 132.00 |
| Auctioneer Licenses | 14.00 |
| Pool and Bowling Licenses | 20.00 |
| Junk Licenses | 125.00 |
| Taxi Stands and Driver Permits | 75.00 |
| Dog License Refund From Norfolk County and used for School Purposes | 4,045.67 |
| | 15,612.62 |

### Dog Licenses Issued

| | | |
|---|---|---|
| 1920 | Male Dogs at $2.00 | 3,840.00 |
| 251 | Female Dogs at $5.00 | 1,255.00 |
| 1454 | Spayed Dogs at $2.00 | 2,908.00 |
| 1 | Kennel License $50.00 | 50.00 |
| 2 | Kennel Licenses at $25.00 | 50.00 |
| 5 | Kennel Licenses at $10.00 | 50.00 |
| 3633 | | 8,153.00 |
| | Less fees paid to Town Treasurer | 908.25 |
| | Paid to Norfolk County | 7,244.75 |

### Sporting Licenses Issued

| | | |
|---|---|---|
| 692 | Res. Citizen Fishing at $5.25 | 3,633.00 |
| 392 | Res. Citizen Hunting at $5.25 | 2,058.00 |
| 207 | Res. Citizen Sporting at $8.25 | 1,707.75 |
| 81 | Res. Citizen Minor Fishing at $3.25 | 263.25 |
| 109 | Res. Citizen Female Fishing at $4.25 | 463.25 |
| 2 | Res. Citizen Minor Trapping at $3.25 | 6.50 |
| 1 | Res. Citizen Trapping at $8.75 | 8.75 |
| 1 | Special Non Res. Fishing at $5.25 | 5.25 |
| 1 | Non Res. Citizen Fishing at $9.75 | 9.75 |
| 4 | Alien Fishing at $9.75 | 39.00 |
| 11 | Duplicate Licenses at $.50 | 5.50 |
| 14 | Archery Deer Stamps at $1.10 | 15.40 |
| 107 | Res. Citizens Sporting - Free | - |
| 3 | Res. Citizens Fishing - Free | - |
| 1625 | | 8,215.40 |
| | Less fees Paid to Town Treasurer | 373.90 |
| | Paid to Division of Fisheries and Game | 7,841.50 |

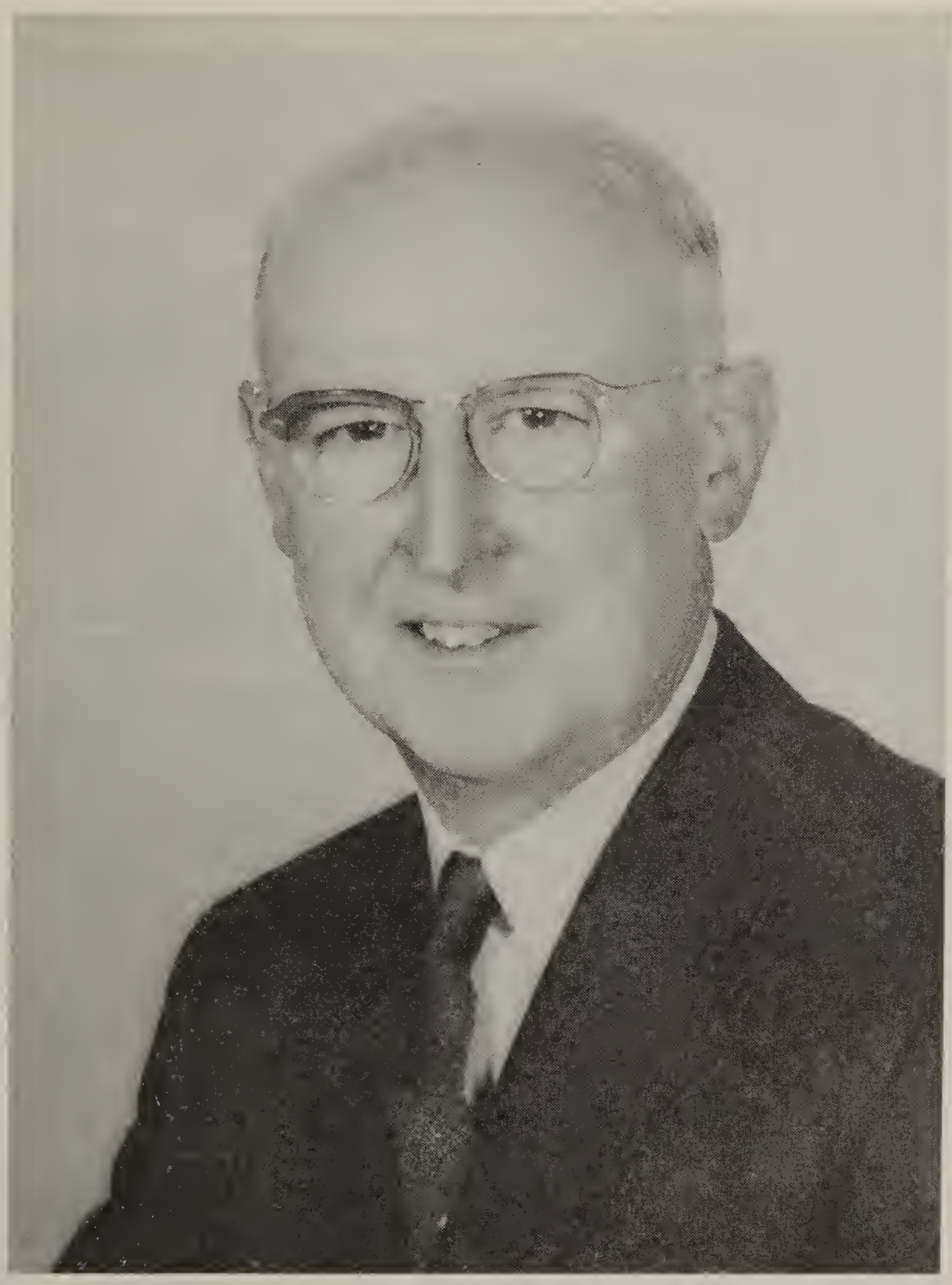

JOHN W. GUNVILLE
Workmen's Compensation Agent

## REPORT OF THE COMPENSATION AGENT

January 15, 1968

Honorable Board of Selectmen
Weymouth, Massachusetts

Gentlemen:

Following is a brief summary of the Workmen's Compensation Department activities for the year 1967:

| | |
|---|---|
| Cases reported | 187 |
| Lost man days | 1631 |

| | |
|---|---|
| Compensation payments including dependents | $23,583.03 |
| Medical fees and expenses | 6,349.73 |
| Specific payments | 1,610.00 |
| | $31,542.76 |

The year reflected not only a stepped up case load but an increase in the severity of the accidents again prompting a program need for more preventitive measures.

Thanks are again extended to your board, Mrs. Rafferty and Town Counsel Kelly for the gracious assistance.

Respectfully submitted

John W. Gunville
Workmen's Compensation Agent

**BOARD OF REGISTRARS**

HARRY CHRISTENSEN, ELEANOR C. JACK, Clerk; PAUL J. LEARY, and JOHN F. TRACY, Chairman

## REPORT OF THE BOARD OF REGISTRARS

Honorable Board of Selectmen
Town Hall
Weymouth, Massachusetts

Gentlemen:

Herewith is submitted the annual report of the Board of Registrars covering its activities for the year 1967.

| | |
|---|---|
| Registration Sessions | 10 |
| Business Meetings | 5 |
| Elections | 1 |
| Recount | 1 |

During the year, the routine of the census taking, registrations of voters, preparation of the Poll List Books and Voting Lists were carried to a successful conclusion.

The total number of registered voters in the Town as of September 12, 1967 is as follows:

| | | | |
|---|---|---|---|
| Precinct 1 | 1,926 | Precinct 7 | 2,252 |
| Precinct 2 | 1,949 | Precinct 8 | 2,873 |
| Precinct 3 | 1,512 | Precinct 9 | 2,167 |
| Precinct 4 | 2,256 | Precinct 10 | 1,546 |
| Precinct 5 | 2,076 | Precinct 11 | 1,910 |
| Precinct 6 | 1,597 | Precinct 12 | 1,224 |
| | | | 23,288 |

We extend our thanks to your Board and all departments for assistance and courtesies during the year.

Respectfully submitted,

John F. Tracy, Chairman
Eleanor C. Jack
Paul J. Leary
Harry Christensen, Clerk

**STREET LIGHTING COMMITTEE**

Standing Left to Right: RALPH T. CIPULLO, CHARLES B. TURNESA

Seated Left to Right: ARTHUR MAY, WILLIAM A. DONOVAN, Chairman: and CHARLES W. WHIPPLE, Secretary

## REPORT OF THE STREET LIGHTING COMMITTEE

January 15, 1968

Honorable Board of Selectmen
Town Hall
Weymouth, Massachusetts

Gentlemen:

Herewith report for year 1967. A report which this Committee is pleased and proud to present, for the year 1967 represents the complete 100% lighting to modern Specifications of all ways in the Town of Weymouth. At the time of the writing of this Report not one obsolete, inefficient incandescent street light is left operating in the town of Weymouth.

3,713 Mercury Vapor lamps have replaced the thousands of old style wasteful bulbs. We are the first town in the Commonwealth to have all streets lighted to modern specifications with mercury vapor lamps exclusively.

Progress in completion of the residential relighting program pre-dates by six years estimates as recent as last year's Report, and was due in large measure to the cooperation of Massachusetts Electric Company especially in the area of negotiations for rate reductions. This matter was mentioned in our most recent report and we are pleased to advise that adjustments in rates reflected a $5.00 reduction in charges for each of the incandescent lights. The tremendous task of replacing and installing new, so many standards was handled with beautiful efficiency and this opportunity is taken to extend our compliments to the Massachusetts Electric Company for a job well done.

Of particular satisfaction to this Committee is the complete lighting of our Pine Grove section. Not its relighting, because never in the history of its existence has Pine Grove had even one street light. We have worked some years to solve the problems involved with lighting of Pine Grove and each of us shared an equal pleasure with residents of that area when the lights finally went on.

This Committee is of the opinion that a reprinting of the following letter best constitutes our Annual Report, it is one of many recently included in our files. With the kind permission of its author, herewith the following:

94 Samoset Ave.
So. Weymouth
Massachusetts, 02190
November 7, 1967

Mr. William A. Donovan, Chairman
Weymouth Street Lighting Committee
75 Middle St.
East Weymouth 02189, Mass.

I want to express my most sincere appreciation for the installation of street lights on our street.

There isn't any words which can express how grateful I am. For over 22 years I've seen nothing but pitch blackness, except on moonlight nights.

I was so delighted when I saw the men who installed them yesterday. When it finally became dark enough for them to come on, I just set here with my house lights off, just looking out at all the things I could see outside in the bright light.

I guess it sounds rather childish for an old lady to say that "I felt like a kid with a new toy".

This area, like the Pine Grove area, has been here for over 50 years; but it is a forgotten section of Weymouth. When we moved here there wasn't even any light or telephone wires on the street. It took me over two years to get the Weymouth Light and Power Company to run wires up here.

Now with street lights I feel that I am a little closer to civilization; and if I may say so----as if I was receiving a little return in service, for our tax dollars.

Thank you, for brightening up my life.

Yours truly,

Ella W. Gilman
(Mrs. Charles W. Gilman)

As fine a tribute as any, one which helps this Committee feel its efforts worth while and one which prompts it to reflect on the especially fine cooperation and active support of an interested and concerned Board of Selectmen and the ever present cooperation of Town of Weymouth officers and departments.

The annual expense to the Town of Weymouth for completing modern lighting of streets as of Jan. 1, 1968, is in the amount of $195,063.48. These charges are for 25,571,500 lumens of light or $7.63 per year per 1000 lumens of light. This compares favorably with the Jan. 1967 cost of $7.68 per 1000 lumens of light. Dressed in everyday language, this committee can report to the Town that the total cost of streetlights to each resident is less than $3.80 per year. Bargain day, every day, in Weymouth, for the best street lights money can buy.

Respectfully submitted,

Charles Whipple, Secretary

| | |
|---|---|
| William Donovan, Chairman | 61 Thicket Street, Weymouth, Mass. |
| Charles Whipple, Secretary | 71 King Avenue, Weymouth, Mass. |
| Ralph T. Cipullo | 19 Skelly Avenue, Weymouth, Mass. |
| Charles B. Turnesa | 528 Main Street, Weymouth, Mass. |
| Arthur May | 11 Common Street, Weymouth, Mass. |

# 1967
# ANNUAL REPORT
# DEPARTMENT OF PUBLIC WORKS

## LEADER OF THE SOUTH SHORE

*"OUR PROGRESS DOES NOT CEASE WITH CONTENTMENT"*

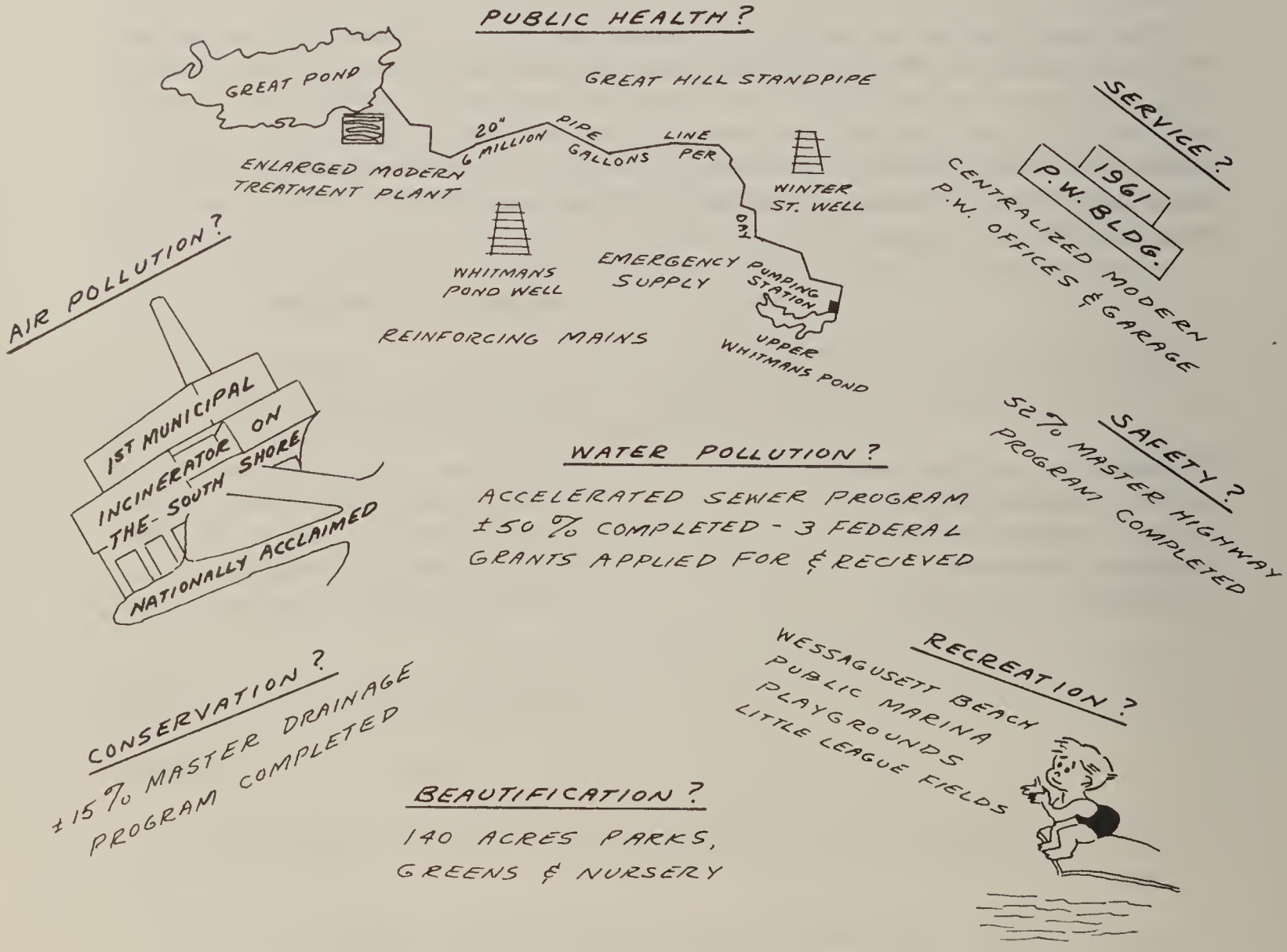

1958 - 1968

"KNOW YOUR BOARD OF PUBLIC WORKS"

THESE MEN ARE THE DIRECTORS OF YOUR CORPORATION

JOHN E. McCAFFREY - Chairman
1958 - Present
Real Estate Broker
Town Meeting Member

J. FRANK McDONOUGH - Clerk
1961 - Present
Quality Control Manager -
Weymouth Art Leather
Former member Weymouth
Transportation Committee

JOHN C. NOURSE - Vice-Chairman
1960 - Present
Plant Superintendant -
Bird & Son, Walpole

GEORGE F. BRADY
1958 - Present
President - Brady Enterprises
Town Meeting Member

JOSEPH F. GALLANT
1967 - Present
Field Engineer - Massachusetts Electric Company
Member of Conservation Commission

WALTER B. HEFFERNAN
1963 - Present
Security Consultant - National Check Protection Service, Inc.
President - Pro-Tect, Inc.
Town Meeting Member
Weymouth Planning Board 1941-1963
Chairman, Police Station Building Committee
Chairman, Rezoning Committee
Vice-Chairman, Incinerator Building Committee

EVERETT J. McINTOSH
1958 - Present
Teacher, Town of Brookline (Ret.)
Chairman - Weymouth Park Commission 27 years
Past President - Massachusetts Teachers Association
Chairman - National Education Budget Comm.
Former Mass. Director National Education Association

FORMER BOARD MEMBERS

ROBERT AHLSTEDT
DONALD R. CARLSON
GEORGE E. LANE
ALLAN R. McKINNON
WILLIAM F. MEARA, JR.
JOSEPH M. NOVER, JR.

To the Citizens of Weymouth:

The Board of Public Works is pleased to present its report for the year 1967 and its recommendations for 1968.

As this is our 10th anniversary, our report will show a condensation of our progress for the entire period since the inception of the Department of Public Works.

It is satisfying to the Board to see the scope of this progress. Our major highway reconstruction program, in spite of strong opposition for the first few years, has certainly made the Town much more attractive and, consequently, has increased property values. Our policy of using blacktop surfaces on all resurfacing and new construction of streets has lessened our maintenance requirements and is reducing the amount of oiling and sanding which is not only inefficient, but is a messy operation.

The sewer program has not been moving as fast as we have desired but every year troubled areas are being eliminated. We are very hopeful that 1968 will be the start of an accelerated program for which we have been recommending the past several years. We certainly hope this acceleration is possible because we feel sewerage is the Town's major problem.

With the complete modernization of our water filtration plant and the construction of the transmission line from Whitman's Pond to our reservoir at Great Pond, which will allow us to pump an additional 6,000,000 gallons of water per day, we are confident that our water supply will be adequate for many years to come. Resulting from this construction, Weymouth is recognized as a leader in this area of municipal service.

Upon completion of our Town incinerator in 1965, Public Works was able to institute weekly collections of combined rubbish and garbage so successfully that the entire operation has become a model in the field and has received accolades on a national scale.

Public Works is planning to combine the Park and Tree Divisions in 1968 for greater efficiency. We have not had the manpower to keep up with the tremendous increase in work-load, particularly in the Park Division. This merger of the two divisions will afford more versatility and improved use of skills and supervision.

The past consolidation of all departmental engineering into one division has been an important factor in the efficiency of the whole Department and has created tremendous savings by keeping our use of outside consultants to a bare minimum.

We have continually pursued assistance from Federal, State and County sources with a great deal of vigor and have been granted the total sum of $1,597,579.00 as a result.

In retrospect, your Board of Public Works is very pleased with the results of our first 10 years of operation. We are appreciative of the fact that no municipality is blessed with more efficient and dedicated personnel than we have in our Department.

The Board wishes to thank the citizens of the Town, various officials, committees and other departments whose cooperation has been an important part of our success in these 10 years.

We hope that the following pages will give a clear picture of our progress and operations as a Department.

Sincerely,

BOARD OF PUBLIC WORKS

John E. McCaffrey, Chairman
John C. Nourse, Vice-Chairman
J. Frank McDonough, Clerk
George F. Brady
Joseph F. Gallant
Walter B. Heffernan
Everett J. McIntosh

## REPORT OF DIRECTOR OF PUBLIC WORKS

It is the writer's pleasure to submit the TENTH Annual Report of the Public Works Department to the Board of Public Works and citizens of Weymouth.

It seems expressly fitting following ten years of "in business" to review the progress of the Department and to outline further goals concerning the future.

In the first ten years of Public Works, many advancements and inovations have been made to increase efficiency and offer more economical and better services to the citizens of Weymouth.

During this ten-year period there has been a sizeable increase in Weymouth population accompanied by a parallel increase in demand for more services and more refined service.

Public Works went into effect in the spring of 1958. Its first office was set up in the converted "coal bin" in the basement of the Town Hall Annex. The "Town Barn" Highway Division occupied the old "Livery Stable" on Commercial Street in East Weymouth. The Tree Division rented "Nash's Barn" up on West Street. The Sewer Division office was crowded into the Town Hall Annex and its equipment housed in unheated storage sheds at the rear of the Town Hall Annex. The Park Division worked out of an unheated building in Weston Park and also rented storage area in another location of Town. The Water Division office was in the Town Hall, its equipment working out of the Hollis Street garage and Filter Plant in South Weymouth. The Engineers occupied a section of the room in the Town Hall that is presently the Selectmen's Chambers.

1958 Public Works developed the Whitman's Pond Well - .75 million gallons per day capacity.

1959 Public Works introduced two-way radio system - original installation 13 mobile units, one base station and two remote stations. Presently there are 28 mobile units in operation.

1961 Moved into the new Public Works building. Location in geographical center of Weymouth - all divisions consolidated.

1961 Reviewed and revised the water rates for the first time since 1948. Water Division should and is maintained on a "pay its own way" basis. A realistic rate was established.

1962 Centralized engineering by transferring sewer inspectors to engineering and consolidating all design, inspection and supervision under the Town Engineer.

1962 Established an annual sewer service charge of $12.00 per year. This charge is levied only on those residents who are tied into the system and have use of the facilities. This charge pays for the maintenance and operation of the existing system. This charge also serves as an insurance policy to the resident - any clog-up or maintenance required to his sewer connection from the house out to the common sewer in the street is accomplished free of charge by Public Works - formerly the resident had to individually pay his particular cost.

1962 Public Works developed the Winter Street well - 1.0 million gallons per day capacity. This was the second well developed by Public Works in four years,

an increase of 100% emergency source of water.

1963 Established a numerical system of bookkeeping in preparation of future data process.

1964 Established an inventory amortization schedule for equipment replacement and insurance purposes.

1964 Constructed chemical building with Public Works manpower, and introduced the use of bulk calcium and sodium chloride for ice control.

1964 Established the Town Nursery on Winter Street.

1965 New Weymouth municipal incinerator went "on the line". This necessitated weekly collection on a definite day. The entire town of Weymouth was redistricted for explicit routes. Garbage was combined into the rubbish for collection. To date, consultants and other scientific fact finders are using Weymouth's incinerator, its production data, and its operational record as aids in their design criteria.

1965 Weymouth Great Pond - 50,000 yards of muck was dredged out of a portion of Great Pond in order to deepen the area at the proposed new intake, to give more capacity, and to give a better quality of water. Cost $45,000.00.

1965 - 1966 DROUGHT - An unprecedented drought occurred throughout the New England states and Atlantic seaboard. Weymouth was one of many communities that was hit exceptionally hard. Weymouth reservoir Great Pond receded along with the ground water table around the wells.

The State Department of Public Health reluctantly approved use of Whitman's Pond water provided it was filtered with a Diatomite process and heavily chlorinated.

The Public Works Water Division crew assembled and put into operation in six weeks the emergency Iron Hill filter plant with a 2 million gallon a day capacity. This exceptional feat gained national recognition in the trade. The resulting color, odor and taste of the water was not of the best; bacteriologically it was potable. Its reaction with various bleaches was disastrous. It did, however, tide over the Town of Weymouth during the drought.

1964 - 1966 During this period Public Works had accelerated its "search out and utilize" program of more sources of water.

It was always the contention of Public Works that Whitman's Pond water (surplus) could be utilized - it took the drought to force through permission from State Health. Having received this, plans were formulated for a pumping station and transmission line to pump water from Whitman's Pond to the Great Pond reservoir in South Weymouth during spring and fall heavy run-off for future emergency conditions.

The fantastic growth of Weymouth continues to demand more water supply; therefore, Public Works contemplated enlarging and renovating the existing 35-year old filter plant. This would cost additional monies.

1966 Projected construction programs would necessitate sizeable bond issues for capital outlay. The Board of Public Works once again studied water rates and modified them to the new economy.

1966 - 1967 Weymouth filter plant 100% renovated and expanded 50% - cost $810,000.00.

1966 - 1967 20" transmission line was constructed from Whitman's Pond to Weymouth Great Pond - 3-3/4 miles of pipe - cost $375,000.00.

1966 - 1967 Washington Street pumping station was constructed on upper Whitman's Pond to pump through the 20" transmission line - capacity 6 million gallons per day - cost $102,000.00

1966 - 1967 Booster station - constructed on Middle Street to improve pressures in various areas of North and East Weymouth - cost $30,000.00

1967 After several years of study and experimentation with various remote water meter reading devices, the Board of Public Works launched a definite program - Weymouth being one of the first communities in the surrounding general area.

Basically, the meter is similar to a standard meter with an electric cable lead to a small receptacle receiver outside of the house. The meter reader merely plugs a "gun" into the outside receptacle, sends a demand signal to the meter that is returned and read from the "gun".

There is no longer a necessity of entering the house. With 14,500 meters in the system, it will be a long time before all are converted. The inital installations will be as follows:

1. All new homes, buildings, apartments
2. All "hard reads" (meters in crawl spaces, etc.)
3. All "lock outs" (people never home or will not let the meter reader in).

This type of meter reading will give a far better service and is adaptable to several forms of future data processing.

1967 Public Works commenced a microfilming program that will eventually take in all pertinent plans and records. Public Works has advocated microfilming for several years, 1967 being the first year funds were appropriated.

Summary of Master Programs

1958 - 1967

| | |
|---|---|
| A. Miles of new highway | 14.59 |
| B. Miles of improved highway (bituminous concrete instead of oil and sand) | 21.19 |
| C. Miles of sewer | 44.35 |
| D. Number of houses connected to sewer | 3,422 |

Projections for the Future

Accelerated sewer program.
Accelerated microfilming program.
Actively press for Townwide data processing.
Continued research in and updating of personnel duties, division and section responsibilities.
Continued quest for better ways of utilizing manpower and equipment.
Latest methods - short cuts without compromising quality.

Better and more "in depth" Public Relations.
PRODUCE THE MOST SERVICE FOR THE DOLLARS AVAILABLE.

The following three charts itemize the financial expenditures and the various reimbursements of Public Works over the past ten years.

The writer would again like to thank the members of the Board of Public Works for another year of pleasant association. Sincere thanks is also extended to the Board of Selectmen, Fire Chief Stevens, Police Chief O'Kane and to all the Town Departments, Boards and Committees.

Special thanks are extended to Mr. Francis Kelly, Town Counsel, for his tireless personal efforts in serving as negotiator for the Department with the Union representatives.

Personal thanks are extended to all superintendants and each and every employee of Public Works for making Public Works the success that it is.

Arthur J. Bilodeau
Director of Public Works

## 1958 - 1967 - PUBLIC WORKS AND ASSOCIATED ITEMS

| | 1958 | 1959 | 1960 | 1961 | 1962 | 1963 | 1964 | 1965 | 1966 | 1967 | Proposed 1968 |
|---|---|---|---|---|---|---|---|---|---|---|---|
| Public Works Office | 12,995 | 38,330 | 41,558 | 61,945 | 75,301 | 76,137 | 78,395 | 80,204 | 86,524 | 90,412 | 97,010 |
| Engineering | 53,036 | 46,510 | 47,468 | 86,521 | 96,674 | 103,483 | 104,475 | 108,246 | 109,962 | 108,330 | 117,301 |
| Highway | 367,821 | 352,737 | 388,448 | 407,304 | 434,558 | 454,743 | 507,150 | 491,274 | 486,044 | 506,415 | 561,327 |
| Park | 81,384 | 40,879 | 40,135 | 45,443 | 51,182 | 54,214 | 58,994 | 62,683 | 60,940 | 65,879 | *139,690 |
| Sanitation | -- | -- | -- | -- | -- | -- | 5,214 | 169,800 | 214,178 | 241,422 | 279,729 |
| Sewer | 74,826 | 78,336 | 82,036 | 57,741 | 62,654 | 76,722 | 84,812 | 88,969 | 92,718 | 99,902 | 112,197 |
| Tree | 54,889 | 53,298 | 56,194 | 54,153 | 55,828 | 58,002 | 61,750 | 56,261 | 53,961 | 56,295 | * -- |
| Water | 409,145 | 433,809 | 444,325 | 460,027 | 492,547 | 528,227 | 540,909 | 608,312 | 627,663 | 693,314 | 777,635 |
| Garbage | 46,350 | 50,000 | 49,500 | 49,500 | 72,900 | 72,900 | 72,900 | 6,500 | -- | -- | -- |
| Equipment | 37,500 | 97,800 | 77,045 | 69,539 | 80,475 | 85,900 | 89,190 | 81,985 | 93,400 | 83,200 | 96,300 |
| TOTAL BUDGETS | 1,137,946 | 1,191,699 | 1,226,709 | 1,292,173 | 1,422,119 | 1,510,328 | 1,603,789 | 1,754,234 | 1,825,390 | 1,945,169 | 2,181,189 |
| Accepted Streets | 53,253 | 24,783 | 16,500 | 43,968 | 84,710 | 20,200 | 25,450 | 54,300 | 23,555 | 32,250 | 49,775 |
| Sidewalks | 40,000 | 40,000 | 40,000 | 40,000 | 40,000 | 20,000 | 20,000 | 20,000 | 20,000 | 20,000 | 40,000 |
| Chapter 90 | -- | 50,000 | 80,000 | 96,000 | 96,000 | 88,000 | 86,000 | 86,000 | 86,000 | 86,000 | 86,000 |
| Master Highway | 158,000 | 250,000 | 250,000 | 250,000 | 250,000 | 250,465 | 210,465 | 225,000 | 152,465 | 157,469 | 206,233 |
| Master Drain | 149,760 | 087,862 | 200,000 | 215,000 | 156,000 | 60,001 | 1 | 1 | 115,000 | 80,001 | 80,001 |
| Common Sewer | 323,963 | 328,500 | 293,242 | 348,500 | 443,900 | 511,700 | 405,000 | 499,900 | 465,200 | 458,500 | 706,600 |
| Part. Sewer | 120,800 | 104,700 | 126,400 | 125,300 | 120,000 | 136,900 | 95,200 | 90,000 | 120,800 | 129,603 | 127,600 |
| Sp. Fed. Aid Sewer | -- | -- | 325,000 | -- | -- | -- | 235,000 | -- | 210,000 | -- | -- |
| Dutch Elm | 20,000 | 20,000 | 15,000 | 10,000 | 1 | 1,000 | 6,500 | 5,000 | 7,500 | 1 | 10,000 |
| Sp. Park | 2,000 | 12,792 | 13,109 | 17,675 | 14,930 | 10,767 | 6,800 | 9,800 | 6,650 | 10,808 | |
| Sp. Water | 129,549 | 135,000 | -- | 140,000 | -- | -- | 1,200 | -- | 130,000 | -- | 4,750 |
| Shore Prot. | 4,400 | 20,000 | 10,000 | 10,000 | 30,000 | 1 | -- | 10,825 | -- | -- | 10,000 |
| Dredging | -- | -- | -- | 15,000 | -- | -- | -- | -- | -- | -- | -- |
| Wessagussett B. | 66,100 | -- | 32,500 | 5,000 | 11,000 | -- | -- | -- | -- | 100,000 | -- |
| Pine Grove | -- | -- | -- | -- | -- | -- | -- | 25,000 | 15,000 | -- | -- |
| Marina | 4,000 | 3,500 | 11,000 | -- | 10,000 | -- | -- | -- | -- | -- | 15,000 |
| Radios C.D. | -- | 7,000 | -- | -- | -- | -- | -- | -- | -- | -- | -- |

| | 1958 | 1959 | 1960 | 1961 | 1962 | 1963 | 1964 | 1965 | 1966 | 1967 | Proposed 1968 |
|---|---|---|---|---|---|---|---|---|---|---|---|
| Idlewell Access | -- | -- | -- | -- | 30,000 | -- | 12,170 | 45,000 | -- | -- | -- |
| Filtration Plt. | -- | -- | -- | -- | -- | -- | -- | 50,000 | 810,000 | -- | -- |
| Transmission Line | -- | -- | -- | -- | -- | -- | -- | -- | 600,000 | -- | -- |
| TOTAL CAP. OUTLAY | 1,071,825 | 1,184,137 | 1,412,751 | 1,316,443 | 1,286,541 | 1,099,034 | 1,103,786 | 1,120,826 | 2,762,170 | 1,074,632 | 1,335,959 |
| GRAND TOTAL | 2,209,771 | 2,375,836 | 2,639,460 | 2,608,616 | 2,708,660 | 2,609,362 | 2,707,575 | 2,875,060 | 4,587,560 | 3,019,801 | 3,517,148 |
| Water Total | 538,694 | 568,809 | 444,325 | 600,027 | 492,547 | 528,227 | 542,109 | 658,312 | 2,167,663 | 693,314 | 782,385 |
| GRAND TOTAL MINUS WATER | 1,671,077 | 1,807,027 | 2,195,135 | 2,008,589 | 2,216,113 | 2,081,135 | 2,165,466 | 2,216,748 | 2,419,897 | 2,326,487 | 2,734,763 |

## 10 YEAR NET MASTER HIGHWAY, DRAIN AND SEWER PROGRAM

1958 - 1967 - Proposed 1968

| Year | Gross Highway | Reinbursements | Net Highway | Net Drainage | Net Sewer | Total |
|---|---|---|---|---|---|---|
| 1958 | $158,000 | $ -- | $158,000 | $149,760 | $363,578.94 | $ 671,338.94 |
| 1959 | 300,000 | 37,500 | 262,500 | 187,862 | 378,389.76 | 828,751.76 |
| 1960 | 330,000 | 60,000 | 270,000 | 200,000 | 662,163.08 | 1,132,163.08 |
| 1961 | 346,000 | 72,000 | 274,000 | 215,000 | 391,587.87 | 880,587.87 |
| 1962 | 346,000 | 72,000 | 274,000 | 156,000 | 427,174.07 | 857,174.07 |
| 1963 | 338,465.02 | 138,465.02 | 200,000 | 60,001 | 453,454.48 | 713,455.48 |
| 1964 | 296,465 | 136,965 | 159,500 | 1 | 442,610,65 | 602,111.65 |
| 1965 | 311,000 | 64,500 | 246,500 | 1 | 424,270.06 | 670,771.06 |
| 1966 | 238,465 | 136,965 | 101,500 | 115,000 | 608,747.73 | 825,247.73 |
| 1967 | 242,232 | 100,732 | 141,500 | 80,001 | 463,005.00 | 684,506.00 |
| Prop. 1968 | 292,233 | 100,733 | 191,500 | 80,001 | 662,200.00 | 933,701.00 |

A. Gross Highway includes Master Highway, Chapter 90 and special state bond issues.

B. Reinbursements include 75% of Chapter 90 and 100% of State bond issues.

C. Net Sewer is the Master Sewer plus Art. 1 M & O minus Common and Particular assessed committments and service charge.

D. Totals include Net Highway, Drain and Sewer - this figure supported by Town taxes.

## 10 YEAR SEWER PROGRAM AND INCOME

1958 - 1967 - Proposed 1968

| | Annual Sewer Appropriation | Income * C. & P. Sewer Account | Income * Service Charge | Federal Return | Net Sewer Total |
|---|---|---|---|---|---|
| 1958 | $519,589 | $156,010.06 | -- | -- | $363,578.94 |
| 1959 | 511,536 | 133,146.24 | -- | -- | 378,389.76 |
| 1960 | 826,678 | 91,314.92 | -- | 73,200 | 662,163.08 |
| 1961 | 531,541 | 139,953.13 | -- | -- | 391,587.87 |
| 1962 | 626,554 | 157,531.93 | 41,848 | -- | 427,174.07 |
| 1963 | 725,322 | 220,233.52 | 51,634 | -- | 453,454.48 |
| 1964 | 820,012 | 263,281.35 | 57,802 | 56,318 | 442,610.65 |
| 1965 | 678,869 | 188,718.94 | 65,880 | -- | 424,270.06 |
| 1966 | 888,718 | 149,047.77 | 72,722 | 58,200 | 608,747.73 |
| 1967 | 688,005 | **145,000.00 | **80,000 | -- | **463,005.00 |
| Prop. 1968 | 946,200 | **200,000.00 | **84,000 | -- | **662,200.00 |

* Income figures shown under Common and Particular Sewer account and Service Charge accounts are as shown committed in the particular year.

** Estimates

BUSINESS OF THE DEPARTMENT

A. PUBLIC WORKS OFFICE

Director. . . . . ARTHUR J. BILODEAU
Exec. Secretary. . . . . Thyra Andrews
Highway Clerk. . . . . Irene Chabot
Park & Tree Clerk . . . . . Constance Dentino

Following budget comparison for period 1958-1967 and proposed 1968.

| | Personnel | Other | Total | Equipment |
|---|---|---|---|---|
| 1958 | 8,075.00 | 4,920.00 | 12,995.00 | -- |
| 1959 | 24,062.00 | 14,268.00 | 38,330.00 | 97,800.00 |
| 1960 | 27,313.00 | 14,245.00 | 41,558.00 | 77,045.00 |
| 1961 | 32,795.00 | 29,150.00 | 61,945.00 | 69,539.00 |
| 1962 | 42,791.00 | 32,510.00 | 75,301.00 | 80,475.00 |
| 1963 | 44,552.00 | 31,585.00 | 76,137.00 | 85,900.00 |
| 1964 | 45,924.80 | 32,470.00 | 78,394.00 | 89,190.00 |
| 1965 | 49,343.60 | 30,850.00 | 80,203.60 | 81,985.00 |
| 1966 | 52,683.60 | 33,840.00 | 86,523.60 | 93,400.00 |
| 1967 | 56,362.35 | 34,050.00 | 90,412.35 | 83,200.00 |
| Prop. 1968 | 61,860.00 | 35,150.00 | 97,010.00 | 101,250.00 |

The 10 year figures show a sizeable increase thru to 1962 then moderate increases to present. This was caused by expenses shifted from individual budgets to Public Works Office and the occupying of the Public Works building.

Maintenance of building, all divisions telephone bills, heating, lighting and maintenance of the building. These figures previously appeared in individual department budgets.

In personnel, the engineering, highway, park and tree, sewer and custodians were all transferred to the Public Works budget from the various individual department budgets.

B. ENGINEERING DIVISION

Town Engineer &
Asst. P. W. Director . . FRANK S. LAGROTTERIA
Asst. Town Engineer . . . . . John H. Morse
Engineering Clerk. . . . . Alice J. Welsh

1. General Functions

| | 1965 | 1966 | 1967 | Total from 1958 to Present |
|---|---|---|---|---|
| a) Stone Bound Markers Set | 66 | 12 | 65 | 748 |
| b) Street Lines Established | 47 | 32 | 23 | 438 |
| c) Building Sill Grades Set | 165 | 136 | 133 | 1,610 |
| d) Line and Grade - Sidewalks | 4 | 4 | 4 | 56 |
| e) Assessors Transfers Tabulated | 1,309 | 1,314 | 1,181 | 12,873 |
| f) New Structures Mapped (Atlas) | 463 | 428 | 408 | 4,599 |
| g) Traffic Counts | 51 | 12 | 8 | 250 |
| h) Descriptions - Tax Titles Easements | 82 | 47 | 60 | 535 |
| i) Takings - Easements - Survey | 23 | 17 | 15 | 183 |
| j) Police Survey Plans | 9 | 1 | 3 | 45 |
| k) Hydrant locations | 20 | 6 | 8 | 130 |
| l) Street, Water Main Lines and Grade | 9 | 5 | 9 | 88 |
| m) Layout of Drainage | 14 | 12 | 9 | 154 |
| n) Design, Layout, Supervision of Sewers - Private | 10 | 9 | 7 | 54 |
| o) Particular Sewers Grades Established | 19 | 20 | 12 | 165 |
| p) Plans for title references for Sewer Assessments | 29 | 12 | 22 | 167 |

2. Layout, Design and Supervision of Construction

a) Highway Program

| | | |
|---|---|---|
| 1. Road Contract No. 22 - Church Street | $ 79,940.50 | |
| 2. Road Contract No. 23 - Narragansett Ave. | 107,585.00 | $187,525.50* |

b) Drainage Program

| | | |
|---|---|---|
| 1. Drain Contract No. 13 - Puritan Road | | 84,220.00* |

c) Water Reinforcing Program

| | |
|---|---|
| 1. Contract No. 671 - Various Locations | 33,848.50* |
| TOTAL CONSTRUCTION PROGRAM | $305,594.00* |

* Not Final Figures

3. Special Layouts and Projects

a) Layout, line and grade for Highway Division street construction of Back River Road, Cross Street, David's Island Road, Off Station Street, Okala Road, Overlook Road and Pearl Street.

b) Title references and descriptions of 14 streets submitted for acceptance at the Annual Town Meeting 1967.

c) Survey, design and plans for proposed widening and relocation of Fogg Road.

d) Topographical survey and plan of proposed South Senior High School site, and layout for boring locations.

e) Study and design for drain and sewer systems for 24 subdivisions, apartments, commercial and/or industrial developments.

f) Continue survey and design for Master Plan of Pine Grove Area.

g) Update Master Plans of Public Works Capital Outlay Projects.

h) Update maps, reports and estimates for study of future sewer construction areas of the entire Town.

i) Survey and design for proposed 1968 Sewer, Drain & Highway Programs.

4. Cash Receipts

Receipts for sale of Atlas, Contracts, plans and maps turned over to Town Treasurer - $573.76.

The year 1967 completed the first decade of the Engineering Division as a Division of the Department of Public Works, and the Division looks back with pride at certain events and accomplishments:

The occupation of a modern and spacious engineer's office at the new Public Works building from a temporary office at the Town Hall in May 1961.

The setting up and completion of a card index system of tabulating and recording property transfers resulting in a complete and up-to-date finger-tip record of all property titles in Weymouth; with the recording of new transfers resulting in an overall savings of approximately $10,000 per year.

A complete topographical plan of Great Pond Watershed including the bed of the pond enabling an accurate calculation of the capacity at any water level.

A master plan of Public Works Capital Outlay Programs.

Being a part of the advancement made in the Highway, Sewer, Water, Drain and Park systems of the Town of Weymouth.

The start of a program to micro-film all plans and records of the Town.

Through cooperative planning with other Departments and private developers of residential, commercial and industrial complexes, portions of the Town's Master Plans for Sewers, Drains and Water were installed at no cost to the Town - A savings that could amount to thousands of dollars. - The design and layout of sewers in certain areas, installed by private developers, has made it possible for the Town to reach troubled areas much sooner than originally expected at very little cost to the Town.

The year 1967 was also a frustrating one for the Engineering Division due to the manpower situation. During the past year the Division was very fortunate in filling two vacancies with very capable men but has been unable to attract others to replace long-term employees who left for greener pastures, resulting in the Division operating with four positions less than the normal operating capacity of the past ten years. As a result the entire 1967 Sewer Program, including most of the layout, design and all of the supervision and inspection was handled by consultant engineers.

1967 was the first time in the ten year history of the Weymouth Public Works Department the Division did not have the physical ability to handle the Sewer Program. Past records show that the cost to the Town for sewer contracts handled by consultants is approximately triple the cost it would have been if handled by the Engineering Division; therefore resulting in less footage of sewers installed per dollars spent for the 1967 Sewer Program.

Practically every City and Town Engineer in Massachusetts has experienced difficulty in obtaining qualified men and it is a known fact that municipal engineering employees are not adequately paid for their services. Salaries must be adjusted to compete with the supply and demand and it is imperative that everything possible be done in the very near future for the Engineering Division to retain and acquire the best qualified men available to render valuable engineering services to the Town for the protection of the public good.

C. HIGHWAY DIVISION

Superintendant . . . . . DANIEL J. SLATTERY
General Foreman . . . . . Francis E. Lenihan
Foremen . . . . . John C. Downs
Edward F. O'Leary
Anthony M. Nista

1. Accepted Streets (Private Ways) Construction

In 1967 the following streets were accepted as built by private developers or constructed by the Town forces.

| Street | | Footage | | Year Accepted |
|---|---|---|---|---|
| a) Candia St. | Town | 375 1.f. | | 1966 |
| b) Overlook Rd. | Town | 1078 1.f. | | 1965 |
| c) Cross St. | Town | 275 1.f. | | 1966 |
| d) Off Station St. | Town | 478 1.f. | | 1966 |
| e) Back River Rd. | Town | 308 1.f. | | 1967 |
| f) Mt. Vernon Rd. W. | Developer | 600 1.f. | | 1967 |
| g) Okala Rd. | Town | 267 1.f. | | 1967 |
| Total 1967 | | 3381 1.f. | | |

Backlog of Accepted Streets to be Completed

| | | | | |
|---|---|---|---|---|
| a) Rockcroft Rd. | Town | 200 1.f. | | 1965 |
| b) Davids Island Rd. | Town | 790 1.f. | (Part Comp.) | 1967 |
| c) Davis Ave. | Town | 298 1.f. | (Part Comp.) | 1967 |
| d) Revere Rd. | Town | 285 1.f. | (Part Comp.) | 1967 |
| Total | | 1573 1.f. | | |

2. Public Streets Improved - (ST) Surface Treatment & Paving

| Street | Footage |
|---|---|
| a) Union St. (Part) | 850 1.f. |
| b) Bates Ave. (Part) | 350 1.f. |
| c) Front St. (Part) | 1850 1.f. |
| d) Charmada | 150 1.f. |

| Street | Footage |
|---|---|
| e) Front St. (Part) | 1900 l.f. |
| f) Filomena St. | 550 l.f. |
| g) Madison St. | 1300 l.f. |
| h) Pearl St. (Part) | 1050 l.f. |
| i) Kingman St. | 1150 l.f. |
| j) Knollwood Circle (Part) | 500 l.f. |
| | 9650 l.f. |

3. Public Streets Paved following Sewer, Water or Drain Installation

| | | | |
|---|---|---|---|
| a) Chisholm Rd. | 1240 l.f. | f) McDougall Ct. | 570 l.f. |
| b) Branch Rd. | 1050 l.f. | g) Elm St. | 750 l.f. |
| c) Elizabeth Lane | 370 l.f. | h) Delorey Ave. | 575 l.f. |
| d) Meadow Lane | 430 l.f. | i) Lochmere Ave. | 580 l.f. |
| e) Circuit Rd. (Part) | 600 l.f. | | |
| | | Total | 6165 l.f. |

4. Drain Maintenance

Catch Basins and Manholes cleaned by Eductor

1967 - 1,035
1966 - 776
1965 - 1,887
1964 - 1,619

Production somewhat improved over 1966; however, still off because of breakdowns - machine needs extensive repair and overhaul - this is scheduled for the winter of 1968.

| | | |
|---|---|---|
| 75 days working = 15 weeks. 2 men at 208/wk | = | $3,120 |
| Truck $1650/yr ÷ 50% (estimate) | = | 825 |
| Maintenance (estimate) | = | ±500 |
| | | $4,445 |

$4,445 ÷ 1,035 = $4.29 per unit in 1967
3.43 per unit in 1966
3.29 per unit in 1965

1957 edition Municipal Public Works Administration states 10-30 basins a day should be cleaned - cost should range from $2-$4 per basin.

5. Street Sweeping

In 1967, one sweeper was turned in and an Elgin diesel sweeper was purchased. This new machine has worked very effectively. It is hoped that not only will the machine reflect a considerable saving on fuel, but also on motor maintenance.

The second machine, as in 1966, had considerable downtime and is scheduled for replacement in 1968.

With the excessive (Unavoidable) winter sanding, hand sweeping is quite necessary in many locations.

6. Highway Seal and Oiling

Use of oil 1965 - 101,565 gallons
1966 - 83,507 "
1967 - 80,427 "

The ST (surface treatment) paving is steadily increasing each year and the oil seal process is decreasing.

7. Traffic Control and Street Signs - Painting

Paint

| | Repaint | New Locations |
|---|---|---|
| a) Crosswalks | 4,792' | 106' |
| b) Centerlines | 28,235' | 1,800 |

Thermoplastic

| | |
|---|---|
| a) Crosswalks | 3,096' |
| b) Centerline | 8,433' |

Miscellaneous

| | | | | |
|---|---|---|---|---|
| Street Signs | New | 86 | Replaced | 31 |
| School Signs | New | 0 | Replaced | 28 |
| Stop Signs | New | 0 | Replaced | 6 |
| Slow Children | New | 10 | Replaced | 14 |
| Cross Walk Signs | New | 0 | Replaced | 2 |
| Slow Signs | New | 2 | Replaced | 4 |
| Arrow Symbol | New | 3 | Replaced | 4 |
| Railroad Sign | New | 0 | Replaced | 5 |
| Keep Right Sign | New | 0 | Replaced | 9 |
| Dead End Sign | New | 4 | Replaced | 12 |
| No Dumping Sign | New | 4 | Replaced | 5 |
| Parking Signs | | | | |
| No Parking | New | 6 | Replaced | 14 |
| Two Hour | New | 0 | Replaced | 2 |
| One Hour | New | 0 | Replaced | 0 |
| 30 Min. | New | 0 | Replaced | 2 |

Total Signs - New 115 Replaced 138

It is a fair statement to say that three quarters of the replaced signs are the results of vandalism - stolen or defaced. The average sign costs + $7.50 and 1/2 hour (for manufacturing, delivering to site and installing) of a man's time = ± $1.50. Total $9.00 x 102 signs = $918.00 in this small area.

Some signs in particular locations have had to be replaced as many as 4 times.

8. Snow Plowing, Removal and Ice Control

From January 1967 thru April and December, the Department recorded 68 inches of snow.

Cost Factors

Personnel - Snow Plowing

| | |
|---|---|
| Highway | $ 17,869.82 |
| Sewer | 6,196.90 |
| Park & Tree | 2,079.45 |
| Water | -- |
| Snow Removal | 14,025.37 |
| Ice Control | 4,099.19 |
| Total Personnel Costs | 44,270.73 |
| Materials (calcium, salt, sand) | 3,847.81 |
| Rental (plowing) | 38,128.50 |
| Rental (removal) | 13,973.25 |
| Miscellaneous (food checks, steel, etc.) | 3,140.35 |
| Total snow 1967 | $103,360.64 |

Average 68 inches of snow - $103,360.64 = $1520.00/inch
1966 = $1567.40/inch

(For qualification, these figures do not include vehicle maintenance, repair and amortization)

9. Local Drainage Constructed by Division

| Location | Pipe Size | Footage | Catch Basins and Manholes |
|---|---|---|---|
| a) Back River Rd. | 12" & 10" | 120' | 3 |
| b) Davids Island Rd. | 12" & 10" | 283' | 7 |
| c) Okala Rd. | 10" | 10' | 1 |
| d) Overlook Rd. | 12" & 10" | 238' | 6 |
| e) Pleasant St. | 24",12",10" | 230' | 5 |
| f) Biscayne Ave. | 12" & 10" | 1522' | 11 |
| g) Homestead Ave. | 24" & 10" | 160' | 1 |
| h) Front St. | 12" & 10" | 1213' | 10 |
| i) Pearl St. | 10" | 102' | 8 |
| j) Soper Ave. | 10" | 50' | |
| k) Lafayette Ave. | 10" | 100' | 2 |
| l) Broad St. | | | 2 |
| m) Dixon | | | 1 |
| n) HouseRock | | | 1 |
| o) Longwood | | | 1 |
| p) Lake St. | 12" & 10" | 70' | 2 |
| q) Lakeview Rd. | 10" | 30' | |
| Total Footage & Appurtenances | | 4128' | 61 |

10. A Ten-Year "Highspot" Summary

a) 1960 the Department purchased the "EDUCTOR" and commenced cleaning most of the catch basins by mechanical means. - A first on the South Shore.

b) 1961 the Department purchased a "Sign making oven" and commenced manufacturing our own signs. - more expedient, better signs, more economical - A first on the South Shore.

c) 1963-64 the Department rented "for proof" and then purchased the revolu-

tionary "Bombardier" sidewalk tractor - The first on the South Shore, the second in Greater Boston.

d) 1964 the Department adopted the policy of "full width" paving on all trenches in the streets that had acceptable water main, drainage and reasonable profile.

e) 1966 the Department commenced reconstructing certain qualified streets including "machine berm" and sidewalk.

f) 1967 the Department purchased its first Diesel truck.

g) 1967 the Department purchased its first Diesel sweeper.

h) Weymouth was the first (1959) community in the area that applied Thermoplastic Traffic Markings.

D. PARK & TREE DIVISION

Superintendant . . . . . HAROLD C. GOULD
Foreman . . . . . Charles Burns

V. Leslie Hebert, former Tree Superintendant, retired from Town service April 15, 1967.

The Board of Public Works is of the opinion that combining the Park Division and the Tree Division under one superintendant and one budget as the Park & Tree Division would serve the interests of the Town better.

It will cause more flexibility, better coordination and more diversified use of the combined manpower.

The Board has presented an article for Town meeting action on this matter. In the meantime, during 1967 the two divisions were unofficially combined; hence the annual report this year appears as a combined report.

A. Projects Done by Private Contract

1. Fencing at Central Junior High (Wanzer) Little League, Stella Tirrell and Negus Park. Contractor - Bay State Fencing.

2. Bituminous Concrete Paving -
Stella Tirrell - repaved tennis court.
HouseRock Park - new basketball court - contractor, Old Colony Crushed Stone Co.

3. Removal of Dutch Elm Diseased Trees -
Awarded to Alleman & McKenzie for $3,107.00 - 64 trees.

B. Projects Done by Division Personnel

1. Negus Park - Refurbished ballfield, placed 5000 feet of grass sod ("Instant Grass"), repaired and painted outfield fence. Weymouth was host to the State and New England Little League playoffs at Negus Park this summer.

2. Tree Planting - 183 trees were planted in various locations of the Town by Town forces. 25 trees were replaced in the reconstruction of Middle Street by private contract.

3. Tree Removal - Town forces removed 84 diseased elm trees.

4. Washington Square Park - Jointly with the Highway Division, a unique park was constructed on the site of the original Tufts Library.

C. Miscellaneous

1. Insect pest control spraying of elm, oak and birch.
2. Clearing land for Town easements - sewer, drain, water.
3. Clearing survey lines.
4. Clearing Park area.
5. Roadside brush clearing.
6. Clearing for sight clearance (Public Safety).
7. Removal of diseased trees in parks and school grounds.
8. Poison ivy control on public property.
9. Clearing for Police and Fire alarm lines.
10. Forest improvement.
11. Leaf cleanup and composting.
12. Repairing and pruning of public shade trees.
13. Maintenance of Town Nursery.
14. Miscellaneous mutual aid in snow fighting, such as plowing, sanding, collecting and chipping Christmas trees.
15. Bee and hornet control on public property.
16. Clearing for sidewalk construction.
17. Clearing and maintaining Wessagussett Beach and Lake Street Beach.
18. Repair, paint and general maintenance of all playground equipment.
19. Continual maintenance of all ball fields.
20. Maintenance of old cemeteries.

E. SANITATION DIVISION

Superintendant . . . . . FRANCIS R. GALLAHUE
Weighing & Records. . . . . Paul V. Coffey

1. STATISTICS - Three Years Operation

a) Mixed refuse collected by Town forces.

| Month | Burnables (Tons) 1965 | 1966 | 1967 |
|---|---|---|---|
| January | -- | 929.0 | 1107 |
| February | -- | 915.5 | 893 |
| March | -- | 1076.6 | 1100 |
| April | -- | 967.0 | 1150 |
| May | 896 | 1122.5 | 1361 |
| June | 1115 | 1270.5 | 1346 |
| July | 974 | 982.5 | 1223 |
| August | 1106 | 1220.0 | 1407 |
| September | 1123 | 1128.0 | 1149 |
| October | 975 | 1093.0 | 1286 |
| November | 1102 | 1179.0 | 1282 |
| December | 1053 | 1080.0 | 1127 |
| Annual Total | 8344 | 12963.5 | 14431 |

| Month | Non-Burnables (Tons - Metal, etc.) 1965 | 1966 | 1967 |
|---|---|---|---|
| January | -- | 13.0 | 31 |
| February | -- | 12.5 | 16 |
| March | -- | 34.0 | 23 |
| April | -- | 41.0 | 37 |
| May | -- | 37.5 | 14 |
| June | -- | 44.5 | 34 |
| July | -- | 41.5 | 35 |
| August | 32.0 | 46.0 | 42 |
| September | 36.0 | 42.5 | 32 |
| October | 19.0 | 36.5 | 35 |
| November | 26.0 | 42.0 | 31 |

| Month | Non-Burnables (Tons - Metal, etc.) 1965 | 1966 | 1967 |
|---|---|---|---|
| December | 24.5 | 25.5 | 16 |
| Annual Total | 154.0 | 416.5 | 346 |

| Month | Total Burnables & Unburnables (Tons) 1965 | 1966 | 1967 |
|---|---|---|---|
| January | -- | 942.0 | 1138 |
| February | -- | 928.0 | 909 |
| March | -- | 1110.5 | 1123 |
| April | -- | 1008.0 | 1187 |
| May | 896.0 | 1160.0 | 1375 |
| June | 1115.0 | 1315.0 | 1380 |
| July | 990.5 | 1024.0 | 1258 |
| August | 1138.0 | 1266.0 | 1449 |
| September | 1159.0 | 1170.5 | 1181 |
| October | 994.0 | 1129.5 | 1321 |
| November | 1128.0 | 1221.0 | 1313 |
| December | 1077.5 | 1105.5 | 1143 |
| Annual Total | 8498.0 | 13380.0 | 14777 |

b) TOTAL Tons Burned in Incinerator

| Month | 1965 | Daily Ave. | 1966 | Daily Ave. | 1967 | Daily Ave. |
|---|---|---|---|---|---|---|
| January | -- | | 1427 | 83 | 1840 | 102 |
| February | -- | | 1332 | 89 | 1409 | 89 |
| March | -- | | 1716 | 90 | 1556 | 78 |
| April | -- | | 1501 | 94 (OT) | 1725 | 107 (OT) |
| May | -- | | 1574 | 87 (OT) | 2013 | 111 (OT) |
| June | -- | | 1886 | 99 (OT) | 1968 | 115 (OT) |
| July | -- | | 1631 | 102 (OT) | 2058 | 121 (OT) |
| August | 1663 | 87 (OT) | 2677 | 140 (OT) | 2229 | 117 (OT) |
| September | 1662 | 92 (OT) | 1683 | 99 (OT) | 1820 | 114 (OT) |
| October | 1445 | 90 (OT) | 1782 | 105 | 2181 | 121 (OT) |
| November | 1868 | 104 (OT) | 1734 | 102 | 2316 | 128 (OT) |
| December | 1886 | 104 (OT) | 1757 | 103 | 1882 | 117 (OT) |
| Annual Total | 8524 | 477 | 20701 | 1193 | 22998 | 1320 |

OT designates overtime used for burning.

Ave. monthly burning 1965 (Part) = 1705 tons - daily = 95.4 tons
1966 = 1725 tons - daily = 99.4 tons
1967 = 1916 tons - daily = 110 tons

c) Private Contractors - Chargeable (Income)

| | | |
|---|---|---|
| June through December 1965 | 196 tons 420# | = $ 785.20 |
| January through December 1966 | 571 tons 1200# | = $2,286.40 |
| January through December 1967 | 1042 tons 1563# | = $3,848.10 |

d) Saturday - Traffic at Incinerator

| Month | 1965 Total | 1965 Sat. | 1965 Ave. | 1966 Total | 1966 Sat. | 1966 Ave. | 1967 Total | 1967 Sat. | 1967 Ave. |
|---|---|---|---|---|---|---|---|---|---|
| January | -- | | | 998 | | 249 | 1110 | | 277 |
| February | -- | | | 838 | | 209 | 803 | | 200 |
| March | -- | | | 1469 | | 367 | 1080 | | 270 |
| April | -- | | | 2157 | | 431 | 2033 | | 406 |
| May | 525(Part) | | 267 | 1499 | | 375 | 1389 | | 347 |
| June | 1034 | | 258 | 1485 | | 371 | 1544 | | 386 |
| July | 1231 | | 246 | 1891 | | 378 | 1797 | | 359 |
| August | 944 | | 236 | 1272 | | 318 | 1432 | | 358 |
| September | 1053 | | 263 | 1301 | | 325 | 1530 | | 306 |
| October | 1451 | | 290 | 1573 | | 314 | 1490 | | 372 |
| November | 1104 | | 271 | 1327 | | 331 | 1454 | | 363 |
| December | 756 | | 252 | 1641 | | 328 | 1560 | | 312 |
| | 8098 | | 2083 | 17451 | | 3996 | 17222 | | 3956 |
| Average | 1012 | | 260 | 1454 | | 333 | 1435 | | 330 |

330 cars in 8 hours = 41 cars an hour or .7 of a car say plus or minus 1 car a minute

e) Summary of Operational Costs 1967

| | | | |
|---|---|---|---|
| Backing Data | A. | Total collected by Town | 14,777 tons |
| | B. | Total burned in incinerator | 22,997 tons |
| | C. | Building Principal & Interest | $101,270.00 |
| | D. | Incinerator Operation Costs | 73,847.00 |
| | E. | Collection Costs | 167,575.20 |
| | F. | Collections per year | 52 |
| | G. | Assume 14,600 residences | 14,600 |

| | |
|---|---|
| 1. $73,847.00 ÷ 22,997 = 3.21 | Cost per ton to burn |
| 2. $73,847.00 ÷ 14,600 = 5.06 | Cost per residence per year to burn |
| 3. $167,575.20 ÷ 14,777 = 11.34 | Cost per ton to collect |
| 4. $167,575.20 ÷ 14,600 = 11.48 | Cost per residence per year to collect |
| 5. $101,270.00 ÷ 22,997 = 4.40 | Cost per ton building amortization |
| 6. $101,270.00 ÷ 14,600 = 6.94 | Cost per residence per year building amortization |
| 7. $11.48 ÷ 52 collestions = .22 | Cost per collection per residence |
| 8. $5.06 ÷ 52 collections = .10 | Cost to incinerate per collection per residence |

| | |
|---|---|
| Per ton to incinerate = | $ 3.21 |
| Add collection | 11.34 |
| Per ton to collect & incinerate | 14.55 |
| Add amortization of building | 4.40 |
| Per ton to collect, incinerate & pay for building | 18.95 |

f) Conclusive Remarks

Maintenance of an incinerator is a costly and time consuming item. The fly ash control devices is one area of high maintenance. The water recirculation system requires weekly repair and replacement because of the corrosive quality of the used water.

The Sanitation Division is planning to utilize a well on the incinerator grounds,

install a pump and supply system to the fly ash control. In this way, new water will be constantly supplied to system creating a savings both in cost of water and in repair of corrosion damage.

The furnace grates are another area of high maintenance. They are welded weekly where they have cracked or burned out. The brickwork is repaired weekly. This has to be done during the weekend when the fires are out and the furnaces are cool.

This continual maintenance program has forestalled major repair. After almost three years of operation major repairs will be required in the spring of 1968. Baffle No. 1 and the arches of the flue are to be replaced at a cost estimate of $8,500.

During 1967 the Sanitation Division was faced with a very serious manpower shortage due to accidents and resignations. At times stokers and mechanics were used on collection. Two to five men were loaned out daily from other divisions of Public Works.

F. SEWER DIVISION

Superintendant . . . . . NORMAN M. SMITH
General Foreman . . . . . Nick Donadio
Clerical . . . . . Ruth Butterfield
Margaret T. Kahler

TEN YEAR STATISTICAL RECAP

| Year | Miles Sewer Built | No. House Conn. | Total Budget |
|---|---|---|---|
| 1958 | 3.02 | 213 | 519,589 |
| 1959 | 3.36 | 321 | 511,536 |
| 1960 | 1.84 | 258 | 826,678 |
| 1961 | 5.64 | 281 | 531,541 |
| 1962 | 5.44 | 350 | 626,554 |
| 1963 | 6.21 | 409 | 725,322 |
| 1964 | 5.90 | 520 | 820,012 |
| 1965 | 5.64 | 365 | 678,869 |
| 1966 | 4.30 | 341 | 888,718 |
| 1967 | 4.33 | 364 | 688,005 |
| Total for 10 Years | 45.68 | 3422 | |
| Total to Date | 79.63 | 5066 | |

During 1967, 4.33 miles of Main and Lateral sewers were installed.

The following contracts were completed during 1967:
Contract #56 - P. Gioioso & Sons, Inc., 38 Robinson St., Dorchester, Mass.
Contract #58 - J. Andreassi & Sons, Inc., 64 Charme Ave., Roslindale, Mass.

Contracts partially completed during 1967:
Contract #59 - J. Andreassi & Sons, Inc., 64 Charme Ave., Roslindale, Mass.
Contract #60 - J. Andreassi & Sons, Inc., 64 Charme Ave., Roslindale, Mass.

Common Sewers installed at expense of developers:
Off Pine Street
Easement (Derby Street to 1203 Main Street)
Off Spring Street
Ryder Road

Cassandra Road
Vicki Road

Common Sewers installed by the Sewer Division:
Center Street
Front Street at Mill Street
Off Fort Point Road
Davids Island Road

During 1967, 364 Particular sewer connections and 7 property line connections were completed. Thirty-seven (37) emergency calls for obstructed house services were made during 1967.

1967 Commitments:

| | |
|---|---|
| Common Sewer Assessments | $ 48,434.74 |
| Particular Sewer Assessments | 118,941.61 |
| 1967 Sewer Service Charges Committed to Treasurer | 72,520.00 |
| 1966 Sewer Service Charge Liens Committed to Assessors | 6,857.50 |

Sewer Service Charge Collections 1967:

| | |
|---|---|
| 1966 Commitments | $ 6,404.00 |
| 1967 Commitments | 59,614.00 |
| 1965 Liens | 223.00 |
| 1966 Liens | 5,886.00 |
| | $ 72,127.00 |

COMMON SEWER CONSTRUCTION COMPLETED

| Pipe Size in Inches | Length in Feet | |
|---|---|---|
| 6 inch | 247. | |
| 8 inch | 21,109. | |
| 10 inch | 1,332. | |
| 12 inch | 173. | |
| Total Linear Feet of Construction 1967 | 22,861. | |
| Construction Completed January 1, 1967 | 397,574. | |
| Total Linear Feet of Sewers Constructed to date | 420,435. | |
| Total Miles of Sewers Constructed to date | 79.63 | 46.47% |
| Estimated Miles of Sewers to be Constructed | 91.70 | 53.53% |
| Total Estimated Sewer System | 171.33 | 100.00% |

Four Pumping Stations
Night Soil Disposal Chamber
House Connections:

| | |
|---|---|
| Completed as of December 31, 1966 | 4702 |
| Completed during 1967 | 364 |
| Total Connections as of December 31, 1967 | 5066 |

SHADED AREA INDICATES LAND MASS OF WEYMOUTH SERVED BY SEWER SYSTEM

December, 1967

G. WATER DIVISION

Superintendant . . . . . J. PATRICK RIDDLE
Gen. Foreman Const. . . . . Herbert C. Sullivan
Gen. Foreman Operations . . . . . Harrison Sylvia
Office Manager. . . . . S. Robert Sims
Chief Optr. Filter Plant. . . . . Harold S. Goodwin
Clerical Staff. . . . . Catherine Grimes
Dorothy Mason
Ellen Shea
Jean Navicky
Virginia Solimini

## 1967 CONSTRUCTION

1. Booster station on Middle Street completed.

2. Renovation and expansion of Great Pond Filtration Plant completed with exception of minor items on punch list for final acceptance.

   The plant was shut down in January 1967 for construction and went back on the line May 25, 1967.

3. Washington Street Pumping Station complete and in operation with exception of minor items on punch list for final acceptance.

4. Swamp River Diversion Transmission Line completed.

5. Reinforcing mains and new mains - Contract No. 671 - 90% complete at this writing. To date 4005 linear ft. of 12" C.I. pipe, 841 linear ft. of 8", 2500 linear ft. of 6" or a total of 7346 linear ft. has been constructed by private contract in 1967.

## 1967 GENERAL REMARKS

With the completion of the Filter Plant and with the weather and water supply returning to normal, the Town is now being supplied 100% from Great Pond, since May 25, 1967. The wells are operated on a maintenance basis only. They are no longer "Water Supply", but "Emergency Water Supply" as it should be.

In supplying water under the "Drought" conditions, then reversing the entire system back to Great Pond caused many problems. The fact that Great Pond went empty during the drought, and the sun had the opportunity to bake the muck bottom could have caused problems. The fact that dredging was accomplished for more storage and better intake ability could have caused problems. The main problem resulting from the above was the chemical quality of the raw water, in turn causing troubles in treatment, and also troubles on the customers' end.

Much credit for getting the water fairly well balanced once again is due to the Town Consultants Weston and Sampson; Reilly Laboratories; Mr. Paul Anderson, State Department of Public Health Sanitary Engineer; Harrison Sylvia, General Foreman of Operations, and Harold Goodwin, Filter Plant Chief Operator. It was not an easy task.

FUTURE

Remote meter reading. 1967 saw the beginning of installation and conversion of meters adaptable to remote reading. Only 24 of these devices were installed in 1967, having started very late in the year.

The income of the Water Division resulting from the new water rates has made possible a complete reanalysis of the water system needs as it applies to the economic structure of the Division. Work that has been left undone - maintenance and painting of water storage tanks, reinforcing of existing mains and cleaning and lining of existing mains - can now be considered. This year, with the aid of the consultants, a capital outlay and improvement program for the next 5 years has been outlined.

CONCLUSION

In April of this year Henry P. Tilden, Jr., Water Division Superintendant, suffered a fatal heart attack while examining operations at the Middle Street well. Mr. Tilden had worked very hard and had put many thankless hours of worry into his work, particularly during the drought.

The Division was without a Superintendant until the middle of December when Mr. J. Patrick Riddle took over the post.

Again, as during the drought, much appreciation is extended to the men and women of the Water Division. Particular appreciation to Harrison Sylvia, Herb Sullivan and Harold Goodwin.

II. SUMMATION OF DIVISION BUDGETS APPROPRIATED 1966, 1967 AND PROPOSED 1968

A. Public Works Office

| | 1966 | 1967 | Prop. 1968 |
|---|---|---|---|
| 101-10 Personnel | $ 52,684 | $ 56,362 | $ 61,860 |
| 111-20 Office, Field Supplies | 4,430 | 3,950 | 4,100 |
| 121-30 Bldg. Maint. & Optn. | 27,960 | 28,800 | 29,750 |
| 131-40 Equip. Rep. & Sup. | 200 | 200 | 200 |
| 141-50 Materials | -- | -- | -- |
| 151-80 Division Functions | -- | -- | -- |
| 181-90 Miscellaneous | 1,250 | 1,100 | 1,100 |
| | 86,524 | 90,412 | |
| | (Transfer Dec. '67) | 830 | |

| | | | |
|---|---|---|---|
| Total | $ 86,524 | $ 91,242 | $ 97,010 |
| Personnel | (52,684) | (56,362) | (61,860) |
| Other | (33,840) | (34,880) | (35,150) |

Returned unexpended 1967
Personnel $1,497.64; Other - $829.72 (transfer) = $667.92

B. Engineering Division

| | 1966 | 1967 | Prop. 1968 |
|---|---|---|---|
| 201-10 Personnel | $102,042 | $ 98,930 | $107,201 |
| 211-20 Office, Field Supplies | 3,550 | 3,550 | 3,800 |
| 221-30 Bldg. Maint & Optn. | -- | -- | -- |
| 231-40 Equip. Rep. & Sup. | 900 | 700 | 750 |
| 241-50 Materials | 200 | -- | -- |
| 251-80 Division Functions | 500 | 500 | 500 |
| 281-90 Miscellaneous | 2,770 | 4,650 | 5,050 |
| Total | $109,962 | $108,330 | $117,301 |
| Personnel | (102,042) | (98,930) | (107.201) |
| Other | (7,920) | (9,400) | (10,100) |

Returned unexpended 1967
Personnel $11,555.73; Other $1,036.12 = $12,591.85

C. Highway Division

| | 1966 | 1967 | Prop 1968 |
|---|---|---|---|
| 301-10 Personnel | $334,554 | $365,125 | $408,487 |
| 311-20 Office, Field Supplies | 1,500 | 1,500 | 1,500 |
| 321-30 Bldg. Maint. & Optn. | 900 | -- | -- |
| 331-40 Equip. Rep. & Sup. | 22,800 | 23,850 | 23,550 |
| 341-50 Materials | 56,150 | 61,250 | 63,400 |
| 351-80 Division Functions | 54,100 | 54,650 | 64,350 |
| 381-90 Miscellaneous | 16,040 | 40 | 40 |
| Total | $486,044 | $506,416 | $516,327 |
| Personnel | (334,554) | (365,126) | (408,487) |
| Other | (151,490) | (141,290) | (152,840) |

Returned unexpended 1967
Personnel $32,111.43; Other $188.44 = $32,299.87

D. Park & Tree Division (COMBINED BUDGETS)

| | 1966 | 1967 | Prop. 1968 |
|---|---|---|---|
| 401-10 Personnel | $ 92,611 | $ 96,974 | $115,290 |
| 411-20 Office, Field Supplies | 2,000 | 2,000 | 1,500 |
| 421-30 Bldg. Maint. & Optn. | 3,090 | 3,400 | 3,500 |
| 431-40 Equip. Rep. & Sup. | 3,600 | 3,700 | 3,600 |
| 441-50 Materials | 5,400 | 5,900 | 6,000 |
| 451-80 Division Functions | 8,050 | 10,050 | 9,650 |
| 481-90 Miscellaneous | 150 | 150 | 150 |

| | | | |
|---|---|---|---|
| Total | $114,911 | $122,174 | $139,690 |
| Personnel | (92,611) | (96,974) | (115,290) |
| Other | (22,300) | (25,200) | (24,400) |

Returned unexpended 1967
Personnel $17,368.40; Other $6,815.92 = $24,184.32

E. Sanitation Division

| | 1966 | 1967 | Prop. 1968 |
|---|---|---|---|
| 501-10 Personnel | $191,138 | $209,547 | $237,804 |
| 511-20 Office, Field Supplies | 815 | 675 | 625 |
| 521-30 Bldg. Maint. & Optn. | 19,175 | 20,650 | 20,900 |
| 531-40 Equip. Rep. & Sup. | 8,965 | 10,500 | 19,350 |
| 541-50 Materials | -- | -- | -- |
| 551-80 Division Functions | -- | -- | 1,000 |
| 581-90 Miscellaneous | 50 | 50 | 50 |
| | | 241,422 | |
| | Transferred | 2,720.22 | |
| Total | $220,143 | $244,142 | $279,729 |
| Personnel | (191,138) | (209,547) | (237,804) |
| Other | (29,005) | (34,595) | (41,925) |

Returned unexpended 1967
Personnel $150.30; Other - $2,720 = $-2,569.70

F. Sewer Division

| | 1966 | 1967 | Prop. 1968 |
|---|---|---|---|
| 601-10 Personnel | $ 73,678 | $ 79,352 | $ 89,697 |
| 610-20 Office, Field Supplies | 1,900 | 1,900 | 2,550 |
| 621-30 Bldg. Maint. & Optn. | 3,100 | 4,000 | 4,200 |
| 631-40 Equip. Rep. & Sup. | 10,000 | 10,000 | 11,200 |
| 641-50 Materials | 3,900 | 4,600 | 4,500 |
| 651-80 Division Functions | -- | -- | -- |
| 681-90 Miscellaneous | 50 | 50 | 50 |
| Total | $ 92,718 | $ 99,902 | $112,197 |
| Personnel | (73,678) | (79,352) | (89,697) |
| Other | (18,950) | (20,550) | (22,500) |

Returned unexpended 1967
Personnel $19,028.74; Other $743.30 = $19,772.04

G. Water Division

| | 1966 | 1967 | Prop. 1968 |
|---|---|---|---|
| 1. Maintenance & Operation (M&O) | | | |
| A. Distribution | 120,650 | 125,289 | 100,638 |
| B. Engineering | 8,150 | 8,725 | 15,580 |
| C. Miscellaneous (Sk., Vac., H) | (29,700) | (29,900) | 31,700 |
| D. Care of Meters | 17,500 | 18,000 | 27,014 |

| | | | |
|---|---|---|---|
| E. Hollis St. Garage | 4,500 | 4,300 | 4,900 |
| F. Grounds Bldg. & Watershed | 21,300 | 13,000 | 20,267 |
| G. Optn. Filter Plant, Wells Booster, Wash. St. | 120,100 | 125,600 | 143,958 |
| H. Cleaning Mains, Maint. Hyd & Valves | 4,500 | 4,500 | 10,000 |
| I. Commercial | 57,970 | 55,500 | 56,250 |
| M & O Subtotal | 354,670 | 354,914 | 410,307 |
| 2. New Services | 20,500 | 21,500 | 21,500 |
| 3. New Meters | 9,800 | 10,800 | 11,000 |
| 4. Miscellaneous Construction | 17,500 | 18,500 | 25,000 |
| 5. Replacement | 32,500 | 30,000 | 44,000 |
| 6. Bonds - Fixed Charges | 65,717 | 153,000 | 186,178 |
| 7. Private Work | 21,000 | 24,000 | 27,000 |
| Subtotal Current Revenue | 521,687 | 612,714 | 724,985 |
| 8. Special Projects | | | |
| A. Quincy Account MDC | 50,000 | 55,000 | -- |
| B. Water Mains Sp. & Rein. and/or cleaning | 46,000 | 15,000 | Bal+50,000 |
| C. Test Wells | 10,000 | 10,000 | Carry over |
| D. Booster Station | 10,000 | -- | Carry over |
| E. Water Mains Acept. Sts.(Tax) | 11,700 | 6,800 | 6,000 |
| F. Filter Plant Expansion | 810,000 | 500,875 | Carry over |
| G. Neck St. Well Develop. | 60,000 | -- | Cancel |
| H. Neck St. Well - Land | 25,000 | -- | Cancel |
| I. Pump Sta. & 20" Line | 560,000 | 457,221 | Carry over |
| J. Painting Standpipes | -- | -- | 10,000 |
| K. Gen. Engineering, Insp. of Tanks, etc., legal, flow tests | -- | -- | 5,000 |
| | | | $789,985 |

H. Equipment - All Divisions

| | 1966 | 1967 | Prop. 1968 |
|---|---|---|---|
| A. Public Works Office | 150 | 600 | -- |
| B. Engineering Division | 450 | 4,100 | 2,250 |
| C. Highway Division | 44,500 | 44,500 | 46,750 |
| D. Park & Tree Division | 1,400 | 10,500 | 12,100 |
| E. Sanitation Division | 14,500 | 17,500 | 33,500 |
| F. Sewer Division | 13,000 | 500 | 3,400 |
| G. Water Division | 19,400 | 5,500 | 3,250 |
| Total | 93,400 | 83,200 | 101,250 |
| Excl. Water Div. | 19,400 | 5,500 | 3,250 |
| Article 1. | 74,000 | 77,700 | 98,000 |

Unexpended Funds 1967 - All Divisions

| Division | Personnel | Other | Total |
|---|---|---|---|
| Public Works Office | 1,497.64 | -829.72 | 667.92 |
| Engineering Division | 11,555.73 | 1,036.12 | 12,591.85 |
| Highway Division | 32,111.43 | 188.44 | 32,299.87 |
| Park & Tree Division | 17,368.40 | 6,815.92 | 24,184.32 |
| Sanitation Division | 150.30 | -2,720.00 | -2,569.70 |
| Sewer Division | 19,028.74 | 743.30 | 19,772.04 |
| Total 1967 | 81,712.24 | 5,234.06 | 87,946.30 |
| As Compared 1966 | 103,259.75 | 11,737.81 | 114,997.56 |
| 1965 | 87,372.18 | 16,745.54 | 104,117.72 |
| 1964 | 60,746.89 | 14,566.49 | 75,313.38 |

## III. MASTER HIGHWAY PLAN - TO DATE AND PROPOSED 1968

### 1967 Construction

1. Church Street - from Commercial Street to North Street 1350'
   At this writing Church Street is 95% complete.

2. Narragansett Avenue - 1600'
   At this writing no construction has commenced. Bids were taken in December for the sewer installation and highway construction. The low and only bidder was Sylvester Ray for the bid price of $51,825.00. The office estimate was $46,000.00.

3. Chapter 90 - 1967 allotment was assigned to Pleasant Street.

### 1968 Proposed Construction

1. Chapter 90 - The State is presently finalizing the plans for Commercial Street from Madison Street to and including the reconstruction of Jackson Square for early 1968 bids.

2. Chapter 90 - 1968 monies will be allotted to Pleasant Street. Monies of 1964, 1965, 1966, 1967 and 1968 ($430,000) for the completion of Commercial Street and the reconstruction of Pleasant Street from Water Street to the Expressway are being held in escrow.

   In 1967 the Norfolk County Engineers made the final takings necessary for the reconstruction of Pleasant Street.

   Public Works has constructed sewer in a portion of Pleasant Street and will continue scheduling sewer and water main reinforcing of Pleasant Street so the road will be ready for construction say in 1970-1971.

   The County has estimated land damages of approximately $35,000 for takings on Pleasant Street. (130 miscellaneous-sized parcels of land and 2 houses) The Department is of the opinion that this is a minimal figure and recommends that at least $50,000 be set up in Article I Item 8 for said land damages.

Fiscal

| | | |
|---|---|---|
| December 31, 1967 Master Highway balance | | $ 58,472.36 |
| December 31, 1967 Idlewell Access | | 3,780.48 |
| | | 62,252.84 |
| 2% retainer Middle Street | $ 2,284.77 | |
| 2% retainer Idlewell Bridge | 1,212.75 | |
| Estimate Final Church Street | 10,000.00 | |
| Miscellaneous | 2,000.00 | |
| | | 15,497.52 |
| Available Funds | | 46,755.32 |
| Narraganset bid | | 52,000.00 |
| Short of funds 1967 | | $ 6,000.00 |

| | | |
|---|---|---|
| Narraganset short funds | $ 6,000 | |
| Water Street 500' at $100/ft. | 50,000 | |
| Middle Street Hanover to Expressway 2500' at $60/ft. | 150,000 | |
| Master Highway | | 206,000 |
| Chapter 90 | | 86,000 |

The Town of Weymouth is eligible in 1968 for monies of State Bond - Chapter 616 Acts of 1967

| | |
|---|---|
| Article Highway Funds Chapter 616 Acts of 1967 | $ 36,232.51 |
| Article Master Highway | 170,000.00 |
| Article Chapter 90 | 86,000.00 |

Recommend in Article I, Item 8 $50,000 for land damages on Pleasant and Water Streets.

## IV. MASTER SEWER PLAN 1967 - PROPOSED 1968

Bid prices for sewers taken in 1967 jumped 15% to 25%. April of 1968 shows a sizeable increase in labor minimum wages as required by the State Division of Labor and Industries.

1. Contract 57 - Mill River Pumping Station - the long sought for Federal Aid was finally granted. ($58,200).
   Bids were taken January 4, 1968.

| | |
|---|---|
| Low bid - DiMascio Bros. | $285,880.00 |
| Office Estimate (1966) | 210,000.00 |
| Consultants Metcalf & Eddy Estimate | 245,000.00 |

   The Board of Public Works rejected all bids and will call for new bids in February.

2. Contract 59 - J. Andreassi & Son, Inc. - 90% complete (house connections) $193,875.00.
   Engineering Office estimate $205,300.00
   Project included Middle Street from Hanover to Expressway, Circuit, Upland, Charles Diersch and Lorraine, servicing 148 homes. This contract also was vital in sewering the area around the Circuit Avenue well that was beginning to show slight problem.

3. Contract 60 - Middle Street Phase II and North Weymouth - J. Andreassi & Son, Inc. - 15% complete, low bid of 6, $295,425.00

Office estimate $239,000 or 23% higher than 1966 office estimate. This project includes Middle Street Phase II (from Holmberg to Lake Street) Prince, Carrol, easement along beach to and including Massasoit, Center, Rockcroft, River, Cliff, Canacum, easement and Beach Road. This project will finish up the entire Fort Point area and will serve 152 homes.

## PROPOSED 1968 CONSTRUCTION

| ITEM | | | | Common | Particular | |
|---|---|---|---|---|---|---|
| * | 1. | 1967 short of funds as bid (see below) | | 85,000 | | 85,000 |
| ** | 2. | M & O | Art. I 112,000 | 10,000 | 63,000 | 185,000 |
| | 3. | Engineering | | 31,000 | | 31,000 |
| | 4. | Construction | Homes Served | | | |
| | | A. Federal St. | 4 | 9,000 | 1,000 | 10,000 |
| | | B. Bald Eagle area | | | | |
| | | Easement | | 80,000 | | 80,000 |
| | | Great Republic | 33 | 38,000 | 9,000 | 47,000 |
| | | Bald Eagle | 36 | 30,000 | 9,000 | 39,000 |
| | | Blanchard | 22 | 30,000 | 4,500 | 34,500 |
| | | Bonnie | 4 | 8,800 | 1,000 | 9,800 |
| | | | | | | (210,300) |
| | | C. Pine Hill easement | | | | |
| | | | (eventually 220 homes) | 86,000 | | 86,000 |
| | | | | | | (86,000) |
| | | D. Norma Healy P. S. | | | | |
| | | Pump Station (eventually 517 homes) | | 80,000 | | 80,000 |
| | | Norma | 25 | 20,000 | 4,000 | 24,000 |
| | | Healy | 8 | 6,500 | 1,300 | 7,800 |
| | | | | | | (111,800) |
| | | E. Whipple St. | 29 | 30,000 | 5,500 | 35,500 |
| | | | | | | (35,500) |
| | | F. Elinor-Georgia | | | | |
| | | Georgia | 11 | 9,000 | 2,200 | 11,200 |
| | | Easement | | 22,000 | | 22,000 |
| | | Durante | 28 | 27,500 | 5,500 | 33,000 |
| | | Elinor | 25 | 13,200 | 4,400 | 17,600 |
| | | Clark | 10 | 12,100 | 1,800 | 13,900 |
| | | Verndale | 5 | 4,400 | 1,100 | 5,500 |
| | | Kent | 9 | 13,200 | 1,700 | 14,900 |
| | | Central | 15 | 15,400 | 2,700 | 18,100 |
| | | Reed | 5 | 2,600 | 900 | 3,500 |
| | | White | 26 | 20,900 | 5,000 | 25,900 |
| | | Wright | 10 | 11,000 | 2,200 | 13,200 |
| | | Fillmore | 6 | 11,000 | 1,800 | 12,800 |
| | | | | | | (191,600) |
| | | Total | 311 | Art I 112,000 706,600 | 127,600 | 946,200 |

** M & O consists of 90,000 personnel, 22,000 maintenance, 10,000 common personnel, 38,000 particular personnel and 25,000 particular materials - total of $185,000.

Notes - A, B & C Town contract - early spring (April-May)
Plans as of this writing January 16, 1968 60% complete.
E & F Town contract - late spring (May-June)
Plans as of this writing January 16, 1968 40% complete.

* Item 1 1967 short of funds

| | |
|---|---|
| Contract 60 1967 - estimate in 1966 was | $238.000 |
| Low bid $295,000 | -57,000 |
| Narragansett Ave. estimate 29,000 | |
| Bid 56,000 | -27,000 |
| | $84,000 |

## V. MASTER DRAINAGE PROGRAM

### 1967 Construction

1. Puritan Road Drain Contract No. 13 was let out in October.
   A & S Construction Co., low bid of 8 bidders $84,220.00
   Office estimate $80,000.00 or 5% low.
   At this writing, contract is 25% complete.

2. Weymouth Back River Flood Control - Latest word from the State Department of Public Works dated December 12, 1967 - "The Department is planning to negotiate a consultant contract with Metcalf and Eddy for the third phase of the project consisting of Iron Hill Street Dam and spillway and about 800 feet of conduit as soon as possible".
   It is a foregone conclusion that no construction will occur in 1968.
   The Public Works Department (Town) does advise appropriation of $1.00 to keep the article open. The Town presently has $201,557.87 appropriated for its share (50%) of the cost of the project.

### 1968 DRAINAGE PROPOSED

1. Torrey Street Drain consists of channel work at South Junior High, new culvert under Park Avenue, new drainage to and through Torrey Street and Burton Terrace.

   The present drainage is inadequate. Before and since the drought there have been numerous occasions of serious flooding. The run-off area includes Fogg Road, the new hospital facilities, parking lot at Fogg Road, the new parking lot planned for thehospital on Columbian Street and the Supreme Market parking area.

| | |
|---|---|
| Estimated $80,000 | |
| Article Torrey Street Drain | $80,000.00 |
| Article Back River | 1.00 |

## VI. STREET ACCEPTANCE - TO DATE - PROPOSED 1968

### 1958 - 1967 Accepted and Constructed

| Date | Number Accepted | Type Constructed | By Whom Developer - | Town | Appropriation |
|---|---|---|---|---|---|
| 1958 | 22 | Stone | - | 1 | ($53,253.00 |
| | | Bit. Conc. | 5 | | ( |
| | | Oil & Sand | 10 | 10-repair | ( |
| 1959 | 9 | Stone | - | 1 | ($24,783.00 |
| | | Bit. Conc. | 11 | 5 | ( |
| | | Oil & Sand | 1 | 2 | ( |
| 1960 | 14 | Stone | - | 2 | ($16,500.00 |
| | | Bit. Conc. | 2 | 4 | ( |
| | | Oil & Sand | 3 | 3-repair | ( |

| | | | | | |
|---|---|---|---|---|---|
| 1961 | 10 | Stone | - | - | ($37,168.00 |
| | | Bit. Conc. | 9 | 8 | ( |
| | | Oil & Stone | 4 | 4-repair | ( |
| 1962 | 15 | Bit. Conc. | 6 | 3 | $66,210.00 |
| 1963 | 11 | Bit. Conc. | - | 11 | $19,610.00 |
| 1964 | 4 | Bit. Conc. | 1 | 1 | $25,450.00 |
| 1965 | 7 | Bit. Conc. | 2 | 5 | $32,700.00 |
| 1966 | 17 | Bit. Conc. | 12 | 2 | $23,555.00 |
| 1967 | 6 | Bit. Conc. | 1 | 6 | $32,250.00 |

Backlog to Date

| Street | Year Accepted | To Do |
|---|---|---|
| Rockcroft Rd. | 1965 | Sewer & Sidewalk |
| Davids Island Rd. | 1967 | Paving |
| Davis Ave. | 1967 | Paving |
| Revere Rd. | 1967 | Paving |

1968 STREETS PETITIONED FOR ACCEPTANCE

| Street | Footage | Estimated Cost | Recommendation |
|---|---|---|---|
| 1. Erin Way | 317 l.f. | 0 | Yes |
| 2. Meredith Way | 530 l.f. | $20,175 | Yes |
| 3. Patterson St. | 800 l.f. | 43,900 | Hold Over |
| 4. Rosina Rd. | 500 l.f. | 19,650 | Hold Over |
| 5. Vinson St. | 400 l.f. | 20,700 | Hold Over |
| 6. Winona Way | 412 l.f. | 12,750 | Yes |

| | |
|---|---|
| Total recommended for 1968 - | $ 32,925.00 |
| Water - | 3,700.00 |
| Sewer - | 17,600.00 |
| Highway - | 11,625.00 |
| Total recommended Hold Over 1968 - | 84,250.00 |
| Water - | 15,200.00 |
| Sewer - | 38,500.00 |
| Highway - | 30,550.00 |
| Total petitioned 1968 - | 117,175.00 |
| Water - | 18,900.00 |
| Sewer - | 56,100.00 |
| Highway - | 42,175.00 |

## VII. MISCELLANEOUS ARTICLES - SUMMARY OF ALL ARTICLES

| | |
|---|---|
| A. Sidewalk Program 1968 | $ 40,000.00 |
| 1967 Construction | |
| Weymouth Landing Repair | |
| Bridge St. Resurface | |
| Standish St. Resurface | |
| Charles St. Repair | |
| Front St. (Nash School) | |
| Tufts Library Park Site | |
| B. Ducth Elm | 10,000.00 |
| C. Smelt Brook Drain | 10,000.00 |
| D. Purchase of Watershed Land | 4,750.00 |
| E. River St. Parking Lot | 15,000.00 |

DEPARTMENT OF PUBLIC WORKS
TOWN OF WEYMOUTH

December 1967

MASTER HIGHWAY PROGRAM THRU 1967 - PROP. 1968

| LOCATION | CONSTRUCTION SCHEDULE | | | | | REMARKS |
|---|---|---|---|---|---|---|
| | Traffic Count per 24 hrs. 1965 1966* | Construction to Date | Proposed 1968 | Future | Total | |
| 1. Academy Ave.<br>Broad St. to Middle St. | 3210 | 3050 | Totally Reconstructed | | 3050 | 100% sewered<br>1500' Class B Const. |
| 2. Broad St.<br>Front St. to Jackson Square | 8880 | 12750 | Totally Reconstructed | | 12750 | 100% sewered |
| 3. Church St.<br>Commercial to North St. | 5610 | 1350 | Totally Reconstructed | | 1350 | 100% sewered |
| 4. Columbian St.<br>Route 128 to Main St.<br>Main St. to Columbian Sq. | 4800<br>11310 | | | 2100<br>1500 | 3600 | Sewer available<br>100% sewered<br>(Class B Const.) |
| 5. Commercial St.<br>Washington St. to Madison<br>Madison St. to Broad St.<br>Water St. to Broad St. | 11000<br>8440 | 13400<br><br>400 | 1300 | | 15100 | 100% sewered<br>100% sewered<br>100% sewered |
| 6. Evans St.<br>Bridge St. to Pearl St. | 9500 | 3300 | Totally Reconstructed | | 3300 | 100% sewered |

DEPARTMENT OF PUBLIC WORKS
TOWN OF WEYMOUTH

December 1967

MASTER HIGHWAY PROGRAM THRU 1967 - PROP. 1968

| LOCATION | CONSTRUCTION SCHEDULE | | | | | REMARKS |
|---|---|---|---|---|---|---|
| | Traffic Count per 24 hrs. 1965 1966* | Construction to Date | Proposed 1968 | Future | Total | |
| 7. Front St. | | | | | | |
| Washington St. to Summer St. | 7380 | 2000 | | | | 100% sewered |
| Summer St. to Kingman St. | *2819 | | | 1000 | | 100% sewered |
| Kingman St. to Winter St. | *2510 | | | 5200 | | 40% sewered |
| Winter St. to West St. | 1150 | | | 4100 | | 50% sewered |
| | | | | | 12300 | |
| 8. Green St. | | | | | | (Portion Class B |
| North St. to Bridge St. | 4120 | 6600 | Totally Reconstructed | | | Con.)100% sewered |
| | | | | | 6600 | |
| 9. Middle St. | | | | | | |
| Commercial to Central Sq. | *6291 | 2900 | | | | 100% sewered |
| Central Sq. to Lake St. | 6200 | | | 3400 | | 100% sewered (1967-8) |
| Lake St. to Washington St. | 13050 | 3100 | | | | 100% sewered |
| Washington St. to Hanover | 7670 | 1000 | | | | 100% sewered |
| Hanover St. to Expressway | *4057 | | 2500 | | | 100% sewered |
| Expressway to Main St. | | 2100 | | | | No sewer |
| | | | | | 15000 | |
| 10. Neck St. | | | | | | (Class B Const.) |
| Bridge St. to North St. | 1850 | 2250 | | | | 100% sewered. |
| Bridge St. to River St. | 3850 | | | 3000 | | 100% sewered |
| | | | | | 5250 | |

DEPARTMENT OF PUBLIC WORKS
TOWN OF WEYMOUTH

December, 1967

MASTER HIGHWAY PROGRAM THRU 1967 - PROP. 1968

| LOCATION | CONSTRUCTION SCHEDULE | | | | | REMARKS |
|---|---|---|---|---|---|---|
| | Traffic Count per 24 hrs. 1965 1966* | Construction to Date | Proposed 1968 | Future | Total | |
| 11. North St. | | | | | | |
| Wessagussett Rd. to Bridge St. | 2950 | | | 2400 | | No sewer |
| Bridge St. to Church St. | 6120 | | | 5450 | | 50% sewered |
| Church St. to Commercial St. | 13390 | 550 | | | | 100% sewered (Class B Const.) |
| | | | | | 8400 | |
| 12. Norton St. | | | | | | |
| Pearl St. to North St. | 12230 | | | 2600 | | 10% sewered |
| | | | | | 2600 | |
| 13. Pearl St. | | | | | | |
| Sea St. to North St. | 1720 | 1100 | | 1900 | | 10% sewered |
| | | | | | 3000 | |
| 14. Pleasant St. | | | | | | |
| Main St. to Columbian Sq. | 12050 | 1350 | | | | 100% sewered |
| Columbian Sq. to Rosemary Ln. | 6220 | 6700 | | | | 100% sewered |
| Rosemary Lane to Lovell's Cor. | | | | 3200 | | No sewer |
| Lovell's Corner to Water St. | | | | 6100 | | 50% sewered |
| Water St. to Broad St. | 7600 | | | 1100 | | 75% sewered |
| | | | | | 18450 | |

DEPARTMENT OF PUBLIC WORKS
TOWN OF WEYMOUTH

December, 1967

MASTER HIGHWAY PROGRAM THRU 1967 - PROP. 1968

| LOCATION | CONSTRUCTION SCHEDULE | | | | | REMARKS |
|---|---|---|---|---|---|---|
| | Traffic Count per 24 hrs. 1965 1966* | Construction to Date | Proposed 1967 | Future | Total | |
| 15. Pond St. | | | | | | |
| Main St. to Derby St. | 7130 | | | 1400 | | 100% sewered |
| Derby St. to Main St. | 4330 | | | 6000 | | Partial sewer |
| Main St. to Abington line | 7440 | 2000 | | | | No sewer |
| | | | | | 9400 | |
| 16. River St. | | | | | | |
| Neck to end | 1490 | | | 3700 | | 100% sewered |
| | | | | | 3700 | |
| 17. Summer St. | | | | | | |
| Front St. to Welland Rd. | 2430 | | | 2000 | | 100% sewered |
| Welland Rd. to Expressway | 3380 | | | 3400 | | 10% sewered |
| Expressway to West St. | 2710 | | | 4100 | | No sewer |
| | | | | | 9500 | |
| 18. Union St. | | | | | | |
| Air Base to May Terrace | 5330 | 5700 | | | | No sewer |
| May Terrace to Columbian | 13020 | | | 2500 | | 20% sewered |
| | | | | | 8200 | |
| 19. Water St. | | | | | | |
| Commercial to Myrtle St. | | 400 | | | | 100% sewered |
| Myrtle to Pleasant St. | | | 500 | | | 100% sewered |
| | | | | | 900 | |

DEPARTMENT OF PUBLIC WORKS
TOWN OF WEYMOUTH

December, 1967

MASTER HIGHWAY PROGRAM THRU 1967 - PROP. 1968

| LOCATION | CONSTRUCTION SCHEDULE | | | | | REMARKS |
|---|---|---|---|---|---|---|
| 20. Wessagussett Rd. (Beach)<br>Massasoit Rd. to North | | 750 | | | 750 | Sewer planned for Parking Lot |
| 20. West St.<br>Braintree to Sunnyplain<br>Sunnyplain to Main St. | 5150<br>3650 | 2600 | | 2200 | 4800 | Sewer available<br>Sewer available |
| 22. Winter St.<br>Main to Washington St. | | 2800 | Totally Reconstructed | | 2800 | 100% sewered |
| TOTAL Footage<br>Miles<br>Per Cent | | 78,150<br>14.80<br>51.83 | 4,300<br>0.81<br>2.83 | 68,350<br>12.95<br>45.34 | 150,800<br>28.56<br>100.00% | |

CONSTRUCTION ANALYSIS - DRAINAGE - 1956 THRU 1967

TOWN CONTRACTS - HIGHWAYS

| Road Contract | PIPE SIZES 12" | 15" | 18" | 24" | 30" | 36" | 42" | 66" | M.H. | C.B. | Curb Footage | Sidewalk Footage |
|---|---|---|---|---|---|---|---|---|---|---|---|---|
| Totals Through 1966 | 27884 | 4405 | 841 | 2835 | 1272 | 822 | 442 | 222 | 240 | 340 | 64,542 | 76,071 |
| No. 21 Middle St. | 1956 | 607 | | | | | | | 20 | 23 | 4,937 | 5,109 |
| No. 22 Church St. | 1372 | | | | | | | | 9 | 12 | 2,443 | 1,273 |
| Totals Through 1967 | 31212 | 5012 | 841 | 2835 | 1272 | 822 | 442 | 222 | 269 | 375 | 71,922 | 82,453 |

CONSTRUCTION ANALYSIS - DRAINAGE - 1956 THRU 1967

TOWN CONTRACTS - DRAINAGE

| Drain Contract | PIPE SIZES 12" | 15" | 18" | 24" | 30" | 36" | 42" | 54" | 66" | R.C. Culvert | Channel | M.H. | C.B. |
|---|---|---|---|---|---|---|---|---|---|---|---|---|---|
| Totals Through 1966 | 18054 | 3705 | 5098 | 4009 | 2818 | 3299 | 250 | 1759 | 1215 | 579 | 14586 | 220 | 183 |
| Puritan Rd. 1967-1968 Under Construction | | | | | | | | | | | | | |
| Totals Through 1967 | 18054 | 3705 | 5098 | 4009 | 2818 | 3299 | 250 | 1759 | 1215 | 579 | 14586 | 220 | 183 |

CONSTRUCTION ANALYSIS - DRAINAGE - 1956 THRU 1967

FEDERAL, STATE CHAPTER 90 & CHAPTER 91 CONTRACTS

| | PIPE SIZES | | | | | | | | | | | | | |
|---|---|---|---|---|---|---|---|---|---|---|---|---|---|---|
| LOCATION | 12" | 15" | 18" | 21" | 24" | 27" | 30" | 36" | 42" | 48" | R.C. Culvert | Channel | M.H. | C.B. |
| Totals Through 1966 | 10298 | 2579 | 1588 | 347 | 1360 | 679 | 1524 | 165 | 693 | 135 | 1445 | 7380 | 93 | 161 |
| | No Federal, State Chapter 90 or Chapter 91 Construction in 1967 | | | | | | | | | | | | | |
| Totals Through 1967 | 10298 | 2579 | 1588 | 347 | 1360 | 679 | 1524 | 165 | 693 | 135 | 1445 | 7380 | 93 | 161 |

MASTER DRAINAGE - INSTALLED BY DEVELOPERS

| | PIPE SIZES | | | | | |
|---|---|---|---|---|---|---|
| LOCATION | 18" | 24" | 30" | 36" | 48" | Man Holes |
| Totals thru 1966 | 546 | 788 | 1470 | 2639 | 332 | 35 |
| No Master Drainage By Developers Installed in 1967 | | | | | | |
| Totals thru 1967 | 546 | 788 | 1470 | 2639 | 332 | 35 |

TOTAL CONSTRUCTION SUMMARY 1956 THRU 1967

| | PIPE SIZES | | | | | | | | | | | | | |
|---|---|---|---|---|---|---|---|---|---|---|---|---|---|---|
| | 12" | 15" | 18" | 21" | 24" | 27" | 30" | 36" | 42" | 48" | 54" | 66" | R.C. Culvert | Channel |
| Town Drain Contracts | 18054 | 3705 | 5098 | | 4009 | | 2818 | 3299 | 250 | | 1759 | 1215 | 579 | 14,586 |
| Town Road Contracts | 31212 | 5012 | 841 | | 2835 | | 1272 | 822 | 442 | | | 222 | | |
| State Contracts | 10298 | 2579 | 1588 | 347 | 1360 | 679 | 1524 | 165 | 693 | 135 | | | 1445 | 7,380 |
| Developers | | | 546 | | 788 | | 1470 | 2639 | | 332 | | | | |
| Totals Through 1967 | 59564 | 11296 | 8073 | 347 | 8992 | 679 | 7084 | 6925 | 1385 | 467 | 1759 | 1437 | 2024 | 21,966 |

MASTER DRAINAGE TOTALS

| | | |
|---|---|---|
| Town Drain Contracts | 55,372 Linear Ft. | 10.49 Miles |
| Town Road Contracts | 42,658 Linear Ft. | 8.08 Miles |
| State Contracts | 28,193 Linear Ft. | 5.34 Miles |
| Developers | 5,775 Linear Ft. | 1.09 Miles |
| | 131,998 Linear Ft. | 25.00 Miles |

# DEPARTMENT OF PUBLIC WORKS
# SUMMARY OF HISTORICAL STATISTICS
# YEAR ENDING DECEMBER 31, 1967

## WATER DIVISION

Population 1967 Census: 52,000 April 1st.

Population 1967 Winter: 52,000 est. 52,500

Date of Construction: 1885

By Whom Owned: Town of Weymouth

Source of Supply: Weymouth Great Pond; Circuit Ave., Gravel Packed Well; Main Street; Gravel Packed Well, Whitman Pond, Gravel Packed Well; Winter Street; Gravel Packed Well; Temporary Emergency Supply.

Mode of Supply: Pumping to filtration, thence to distribution by pumping to standpipes and by gravity flow. Also, emergency pumping direct from gravel packed wells to system.

Capacity of Reservoirs: 5,820,000 gallons.

## PUMPING MACHINERY

### GREAT POND STATION

Low Lift

| | | |
|---|---|---|
| Fairbanks Morse | 1,900 G.P.M. | 40 H.P. G.E. Motor |
| DeLaval Single Stage Pump | 2,000 G.P.M. | 25 H.P. G.E. Motor |
| DeLaval Single Stage Pump | 1,500 G.P.M. | 20 H.P. G.E. Motor |

High Lift

| | | |
|---|---|---|
| Fairbanks Morse | 3,000 G.P.M. | 150 H.P. G.E. Motor |
| DeLaval Single Stage Pump | 1,250 G.P.M. | 75 H.P. G.E. Motor |
| DeLaval Single Stage Pump | 1,500 G.P.M. | 100 H.P. G.E. Motor |

Gravity Booster

| | | |
|---|---|---|
| DeLaval Single Stage Pump | 875 G.P.M. | 25 H.P. G.E. Motor |

Emergency High Lift

| | | |
|---|---|---|
| DeLaval Single Stage Pump | 1,800 G.P.M. | 150 H.P. Sterling Motor Gasoline Driven |

### CIRCUIT AVENUE EMERGENCY STATION

Deep Well Pump

| | | |
|---|---|---|
| Pomona Turbine Pump | 700 G.P.M. | 25 H.P. Westinghouse Motor |

### MAIN STREET EMERGENCY STATION

Deep Well Pump

| | | |
|---|---|---|
| Cook Turbine Pump | 700 G.P.M. | 60 H.P. United States Motor |

## WHITMAN POND EMERGENCY STATION

| | | |
|---|---|---|
| Deming Turbine Pump | 500 G.P.M. | 50 H.P. Westinghouse Motor |

## WINTER STREET EMERGENCY STATION

| | | |
|---|---|---|
| Peerless Turbine Pump | 700, G.P.M. | 60 H.P. United States Motor |

## DISTRIBUTION OF MAINS

| | |
|---|---|
| Extended | 11,354 Feet |
| Replaced | 2,748 Feet |
| Total Mains now in use | 181.0 Miles |
| Number of hydrants added | 17 |
| Total hydrants in use (exclusive of private) | 976 |
| Number of gates added | 60 |
| Total number of gates in use | 2286 |
| Number of blow-offs | 156 |

## SERVICES

| | |
|---|---|
| Number of services installed 1967 | 147 |
| Number of services metered | 13,061 |
| Number of services active | 12,935 |
| Percentage of active services metered | 99.1% |
| Total gallons Great Pond Station | 273,670,000 |
| Total gallons Circuit Avenue Station | 74,030,000 |
| Total gallons Main Street Station | 153,530,000 |
| Total gallons Whitman Pond Station | 65,560,000 |
| Total gallons Winter Street Station | 24,190,000 |
| Total gallons Neck Street Station | 7,950,000 |
| Total gallons Iron Hill Station | 147,300,000 |
| Total gallons consumed | 1,215,180,000 |
| Average daily consumption in gallons | 3,240,000 |
| Average daily consumption per capita in gallons | 62.3 |
| Total gallons through domestic meters | 708,243,750 |
| Total gallons through commercial meters | 315,987,750 |
| Total gallons measured | 1,024,231,500 |
| Proportional gallons accounted for by meters | 85% |

## TABLE I

### Meters in Use December 31, 1967

Size in Inches

| Make | 5/8 | 3/4 | 1 | 1-1/2 | 2 | 3 | 4 | 6 | 8 | 10 | Total |
|---|---|---|---|---|---|---|---|---|---|---|---|
| Artic | 13 | -- | -- | -- | -- | -- | -- | -- | -- | -- | 13 |
| Badger Read-o-matic | 5 | -- | -- | -- | -- | -- | -- | -- | -- | -- | 5 |
| Hersey | 1,608 | 10 | 90 | 49 | 52 | 11 | 8 | 3 | 3 | 1 | 1,835 |
| Hersey-Remote Reading Device | 24 | -- | -- | -- | -- | -- | -- | -- | -- | -- | 24 |
| Sparling | -- | -- | -- | -- | -- | 1 | -- | -- | -- | -- | 1 |
| Trident | 783 | -- | -- | -- | -- | -- | -- | -- | -- | -- | 783 |
| Triseal | 28 | -- | -- | 2 | -- | -- | -- | -- | -- | -- | 30 |
| Watch Dog | 10,138 | -- | 82 | 11 | 25 | -- | -- | -- | -- | -- | 10,256 |
| Totals 12/31/67 | 12,599 | 10 | 172 | 62 | 77 | 12 | 8 | 3 | 3 | 1 | 12,947 |
| Totals 12/31/66 | 12,484 | 10 | 173 | 50 | 72 | 12 | 7 | 3 | 3 | 1 | 12,815 |

## TABLE II
## CONSUMPTION AND PUMPAGE

| | High Service | | | | Low Service | | | | | | | | | |
|---|---|---|---|---|---|---|---|---|---|---|---|---|---|---|
| Month | Million Gals. Whitman Sta. | Million Gals. Main St. Sta. | Million Gals. Winter St. Sta. | Million Gals. Total Cons. High Service | Million Gals. Great Pond Sta. | Million Gals. Gravity | Million Gals. Circuit Ave. Sta. | Million Gals. Iron Hill Sta. | Million Gals. Neck St. Sta. | Million Gals. Total Cons. Low Service | Million Gals. Total Cons: High & Low Serv. | Wash Water Avge. % of Total Pumped Gt. Pond Sta. | Avge Monthly Pond Level | Average Daily Consumption Per Million Gals. |
| January | 12.29 | 27.04 | 10.72 | 57.98 | -- | F.P. | 7.85 | 29.36 | .86 | 38.07 | 96.05 | -- | 160-0 | 2.84 |
| February | 10.69 | 24.36 | 1.88 | 52.64 | -- | -- | 15.71 | 28.06 | 1.38 | 45.15 | 97.79 | -- | 161-7 | 2.93 |
| March | 13.13 | 28.52 | 4.00 | 45.64 | -- | -- | 16.90 | 31.12 | 2.34 | 50.36 | 96.00 | -- | 163-2 | 3.09 |
| April | 12.60 | 28.60 | 3.13 | 44.33 | -- | -- | 17.77 | 30.77 | 1.71 | 50.25 | 94.58 | -- | 165-3 | 3.15 |
| May | 10.46 | 22.90 | 2.99 | 49.03 | 1.69 | 3.40 | 13.11 | 26.80 | 1.66 | 46.66 | 95.69 | 1.9 | 166-0 | 3.08 |
| June | 2.15 | 4.17 | .34 | 68.87 | 31.60 | 6.60 | .88 | 1.19 | None | 40.27 | 109.14 | 2.7 | 165-7 | 3.53 |
| July | .46 | 4.49 | None | 65.02 | 37.38 | None | None | None | None | 37.38 | 102.40 | 4.84 | 165-4 | 3.30 |
| August | 1.09 | 3.11 | None | 64.29 | 31.21 | None | None | None | None | 31.21 | 95.50 | 3.06 | 164-6 | 3.12 |
| September | .17 | 3.75 | .05 | 65.73 | 34.92 | None | None | None | None | 34.92 | 100.65 | 3.31 | 163-8 | 3.35 |
| October | .76 | 1.93 | .24 | 66.99 | 40.42 | 2.85 | .11 | None | ABDN | 43.38 | 110.37 | 3.42 | 163-0 | 3.55 |
| November | 1.11 | 3.16 | .46 | 64.85 | 38.54 | 7.40 | 1.20 | None | " | 47.14 | 111.99 | 3.19 | 162-2 | 3.53 |
| December | .65 | 1.50 | .38 | 66.86 | 33.85 | 3.81 | .50 | None | " | 38.16 | 105.02 | 3.70 | 162-6 | 3.39 |
| Totals | 65.56 | 153.53 | 24.19 | 712.23 | 249.61 | 24.06 | 74.03 | 147.30 | 7.95 | 502.95 | 1215.18 | 21.98 | | 38.86 |
| Average 1967 | | | | | | | | | | | | | 163-3 | 3.24 |
| Average 1966 | | | | | | | | | | | | | 157-3 | 2.86 |
| Average Day 1967 | | | | | | | | | | | 2.97 | | | |
| Average Day 1966 | | | | | | | | | | | 2.86 | | | |
| Max. Day 6/17 | | 4.61 | | | | | | | | | | | | |
| Min. Day 5/23 | | 2.45 | | | | | | | | | | | | |
| Max. Wk. 6/8 to 6/14 | | 26.18 | | | | | | | | | | | | |

## TABLE III
## TREATMENT FOR 1967

| Month | Average Color | | Average PH | | Alum Coag. | Soda Ash Coag. | Lime | H.T.H. | Pottassium Permangate | Chlorine | Calgon | Copper Sulphate | Celite | |
|---|---|---|---|---|---|---|---|---|---|---|---|---|---|---|
| | Raw Water | Final Effluent | Raw Water | Final Effluent | Gallons | Hundred Pounds | Hundred Pounds | Pounds | Hundred Pounds | Pounds | Pounds | Pounds | Pounds | Average Water Temp. |
| January Iron Hill & Wells | -- | -- | --- | --- | --- | 260 | --- | 410 | --- | 1101 | 558 | 740 | 6350 | -- |
| February " " " | -- | -- | --- | --- | --- | 217 | --- | 280 | --- | 920 | 541 | 480 | 7950 | -- |
| March " " " | -- | -- | --- | --- | --- | 233 | --- | 325 | --- | 1005 | 661 | 540 | 9900 | -- |
| April " " " | -- | -- | --- | --- | --- | 227 | | 220 | | 1007 | 629 | 480 | 9600 | -- |
| May 27th Testing, etc. | 70 | .06 | 4.5 | 6.5 | 125 | 177 | 23 | 200 | --- | 1001 | 447 | 600 | 9750 | -- |
| June | 70 | .10 | 5.2 | 7.7 | 4550 | 20 | 111 | 108 | --- | 692 | 116 | 220 | 850 | -- |
| July | 70 | .12 | 5.1 | 7.4 | 3501 | 15 | 169 | 120 | 500 | 428 | 51 | 200 | -- | 70 |
| August | 70 | .07 | 4.8 | 7.9 | 4900 | 7 | 175 | 80 | 1700 | 125 | 75 | 300 | -- | 73 |
| September | 70 | .05 | 4.7 | 7.6 | 4975 | 13 | 169 | 95 | 2100 | 262 | 75 | 200 | -- | 65 |
| October | 70 | 0 | 4.8 | 7.8 | 5600 | 5 | 194 | 70 | 3700 | 431 | 90 | 200 | -- | 70 |
| November | 42 | 0 | 4.8 | 8.0 | 5100 | 14 | 174 | 130 | 3700 | 601 | -- | 200 | -- | 42 |
| December | 50 | 0 | 4.8 | 7.8 | 5400 | 11 | 185 | 70 | 3400 | 570 | -- | --- | -- | 36 |
| Totals | 512 | | 38.7 | 60.7 | 34151 | 1239 | 1200 | 2108 | 15100 | 8143 | 3243 | 4160 | 44400 | |
| Average Day 1967 | 64 | | 4.8 | 7.6 | 1626 | 103 | 57 | 6 | 81 | 2.1 | 1.08 | 120 | 287 | 51 |
| Average Day 1966 | 56 | 0 | 4.9 | 7.5 | 91 | 252 | - | - | - | 3.2 | 9.0 | - | - | 53 |

## TABLE IV
## NEW MAINS INSTALLED 1967

| | Cement Lined | | | | |
|---|---|---|---|---|---|
| | Tyton | Tyton | Tyton | Tyton | |
| Street | 4 | 6 | 8 | 10 | Location |
| Biscayne Ave. | --- | 3 | 5 | --- | Near #63 Biscayne Ave. |
| Broad Street | --- | --- | 216 | --- | Off #611 Broad Street |
| Campbell Street | --- | --- | 463 | --- | Off Barnes Ave. |
| Cassandra Road | --- | 587 | --- | --- | Off Butler Road |
| Century Road | 329 | 459 | 166 | --- | From #109 Century Road to end |
| Dolphin Street | --- | 880 | --- | --- | Off Prescott Street |
| Drews Ave. | --- | 72 | --- | --- | From #31 to #37 Drews Ave. |
| Ivy Court | 216 | --- | --- | --- | Off Ivy Street |
| Lake Street | --- | --- | --- | 3496 | From #216 Lake Street to Shawmut Street |
| Main Street | --- | 30 | 1760 | 586 | Off #1026 Main Street |
| Marie Ave. | --- | 8 | 308 | --- | Off Union Street |
| Marine Road | --- | 189 | --- | --- | Off Campbell Street |
| Moore Road | --- | 224 | 210 | --- | Off Pleasant Street |
| Pine Cliff Road | --- | 13 | 39 | --- | Near Overlook Road |
| Pond Street | --- | 167 | --- | --- | At #3 Pond Street |
| Shawmut Street | --- | --- | --- | 508 | From Lake Street to Pleasant Street |
| Washington Street | --- | 127 | --- | --- | At #380 Washington Street |
| Windsor Road | --- | --- | 20 | --- | Off Ryder Road |
| Woodcrest Court | --- | 244 | --- | --- | At #1203 Main Street |
| Vicki Road | --- | 20 | --- | --- | Off Cassandra Road |
| Totals | 545 | 3023 | 3187 | 4590 | |

## TABLE IV-A

## GATES & HYDRANTS INSTALLED 1967

| Street | Gates - Inches | | | Hydrants | Location |
|---|---|---|---|---|---|
| | 6 | 8 | 12 | | |
| Cassandra Road | 2 | - | - | 1 | Off Butler Road |
| Century Road | 1 | 2 | - | 1 | From #109 Century Road to End |
| Chard Street | 1 | - | - | - | Near #103 Chard Street |
| Church Street | 1 | - | - | - | Near #45 Church Street |
| Church Street | 1 | - | - | - | Near #89 Church Street |
| Common Street | 1 | - | - | - | Near #20 Common Street |
| Davids Island Road | 1 | - | - | 1 | Near #35 Davids Island Road |
| Dolphin Street | 3 | - | - | 2 | Off Prescott Street |
| Kingman Street | 1 | - | - | - | Near #47 Kingman Street |
| Lake Street | 7 | - | 4 | 3 | Between Memorial Drive & Shawmut Street |
| Lorraine Street | 1 | - | - | - | Near #81 Lorraine Street |
| Main Street | 6 | 3 | 2 | 3 | Off #1026 Main Street (Gas Light Drive) |
| Marie Ave. | 2 | 1 | - | 1 | Off Union Street |
| Marine Road | 2 | - | - | 1 | Off Campbell Street |
| Middle Street | 1 | - | - | - | Near #893 Middle Street |
| Middle Street | 1 | - | - | - | Near #140 Middle Street |
| Middle Street | 1 | - | - | - | Near #33 Middle Street |
| Middle Street | 1 | - | - | - | Near #111 Middle Street |
| Moore Road | 2 | - | - | - | Off Pleasant Street |
| Off Station Street | 2 | - | - | 1 | Between Wharf St. & Station Street |
| Pond Street | 1 | - | - | - | At #3 Pond Street |
| Ryder Road | 2 | 2 | - | 2 | From West Street to Windsor Road |
| Washington St. | 1 | - | - | - | At #380 Washington Street |
| Windsor Road | - | 1 | - | - | Off Ryder Road |
| Woodcrest Court | 2 | - | - | 1 | Off #1203 Main Street |
| Vicki Road | 1 | - | - | - | Off Cassandra Rcad |
| Total | 45 | 9 | 6 | 17 | |

TABLE V
REPLACEMENT OF MAINS 1967

| Location | MAINS | | | | | | GATES | |
|---|---|---|---|---|---|---|---|---|
| | TAKEN OUT | | | INSTALLED | | | | |
| | Size Inches | Kind | Feet | Size Inches | Kind | Feet | Taken Out | Installed |
| Alpine Road | 1-1/4 | Steel | 213 | 6 | Tyton | 213 | - | - |
| Church Street | 10 | C.I. | 291 | 10 | Tyton | 291 | - | - |
| Commercial Street, From Broad Street to #1415 Commerical Street | 2 | Steel | 298 | 6 | Tyton | 298 | 1 | 1 |
| Davids Island Road | 2 | Steel | 512 | 6 | Tyton | 512 | 1 | 1 |
| Farren Road | 2 | C.L. | 11 | 2 | Copper | 11 | 1 | 1 |
| Georgia Road | 2 | C.I. | 442 | 6 | Tyton | 10 | 1 | 1 |
| | | | | 8 | Tyton | 432 | - | - |
| Keating Circle Off Station Street | 1-1/2 | Copper | 15 | - | ----- | --- | - | - |
| | 1-1/2 | C.L. | 21 | 6 | Tyton | 544 | 1 | 1 |
| | 1 | Steel | 508 | - | ----- | --- | - | - |
| Okala Road | 2 | Steel | 251 | 2 | C.L. | 251 | 1 | 1 |
| Revere Road | 2 | Steel | 186 | 6 | Tyton | 186 | - | - |
| Total | | | 2748 | | | 2748 | 7 | 7 |

## TABLE VI

## DISTRIBUTION PIPE AND GATES IN USE DECEMBER 1967

| Size Inches | Copper | Steel | Lead Lined | Transite | Cast Iron | Cast Iron Universal | Cement Lined Mech | Cement Lined | Cement Lined Tyton | Gates |
|---|---|---|---|---|---|---|---|---|---|---|
| 20 | — | — | — | — | 285 | — | — | — | — | 1 |
| 18 | — | — | — | — | 2090 | — | — | — | — | 1 |
| 16 | — | — | — | — | | — | — | 2879 | — | 4 |
| 14 | — | — | — | — | 22507 | — | — | 1740 | — | 18 |
| 12 | — | — | — | — | 47728 | — | — | 52184 | 22922 | 163 |
| 10 | — | — | — | — | 49071 | — | — | 9939 | 17361 | 127 |
| 8 | — | — | — | 25367 | 58297 | — | — | 44671 | 34801 | 305 |
| 6 | — | 100 | — | 68172 | 282868 | 1958 | — | 65784 | 42402 | 1475 |
| 4 | — | — | — | 4543 | 17419 | 751 | 1260 | 818 | 2413 | 51 |
| 3 | 112 | — | — | — | — | — | — | — | — | |
| 2 | 406 | 33926 | 384 | — | 5360 | — | — | 14532 | — | 102 |
| 1-1/2 | 1858 | 12921 | — | — | — | — | — | 1019 | — | 25 |
| 1-1/4 | 986 | 6282 | — | — | — | — | — | — | — | 1 |
| 1 | — | 3429 | — | — | — | — | — | — | — | |
| Totals | 3344 | 56658 | 384 | 98082 | 485625 | 2709 | 1260 | 193566 | 119899 | 2273 |

TABLE VII
COMMONWEALTH OF MASSACHUSETTS DEPARTMENT OF PUBLIC HEALTH
WEYMOUTH WATER ANALYSIS 1967

| Sample Number | Date of Collection | APPEARANCE | | AMMONIA | Mang-anese | Chlorides | Hard-ness | Alkali-nity | P. H. | Iron | Location of Sample Taken |
|---|---|---|---|---|---|---|---|---|---|---|---|
| | | Turbidity | Color | Free | | | | | | | |
| 481962 | March 13 | 0 | 2 | --- | .06 | 37 | 56 | 44 | 6.9 | .01 | Whitman Well |
| 481963 | March 13 | 0 | 5 | --- | .62 | 56 | 82 | 69 | 6.9 | .03 | Circuit Ave. Sta. |
| 481964 | March 13 | 0 | 2 | --- | .62 | 110 | 80 | 40 | 6.4 | .01 | Main St. Well |
| 483221 | May 27 | 5 | 75 | .14 | .02 | 28 | 30 | 7 | 7.2 | .12 | Whitman Pond - Raw |
| 483222 | May 27 | 2 | 50 | .10 | .04 | 31 | 36 | 2 | 6.9 | .18 | Whitman Pond - Tr. |
| 483459 | June 5 | 0 | 5 | --- | .04 | 32 | 48 | 46 | 7.1 | .03 | Whitman Well |
| 483510 | June 8 | 0 | 2 | --- | .28 | 164 | 100 | 69 | 6.5 | .02 | Main St. Well |
| 484000 | July 13 | 1 | 25 | .00 | .64 | 41 | 78 | 15 | 6.3 | .06 | Circuit Ave. Well |
| 484118 | July 19 | 10 | 110 | .33 | 1.7 | 11 | 32 | 3 | 4.9 | .80 | Filter Plant - Raw |
| 484119 | July 19 | 5 | 15 | .33 | 1.6 | 14 | 62 | 22 | 7.7 | .04 | Filter Plant - High Ser.-Tr. |
| 484120 | July 19 | 3 | 12 | .33 | 1.7 | 11 | 58 | 13 | 7.5 | .12 | Filter Plant - Corr. #8 |
| 484121 | July 19 | 3 | 10 | .33 | 1.7 | 13 | 46 | 6 | 5.1 | .08 | Filter Plant - Filters |
| 484351 | July 31 | 0 | 12 | .50 | 1.6 | 14 | 42 | 9 | 6.2 | .04 | Filter Plant - Tr. |
| 484648 | Aug. 15 | - | -- | --- | 1.8 | -- | -- | - | 4.7 | 1.2 | Great Pond - Tap |
| 484649 | Aug. 15 | - | -- | --- | 1.7 | -- | -- | - | 8.6 | .04 | Great Pond - High Serv. |
| 484868 | Aug. 22 | - | -- | --- | 1.8 | -- | -- | - | 4.8 | -- | Great Pond - Raw |
| 484869 | Aug. 22 | - | -- | --- | 1.8 | -- | -- | - | 7.6 | .07 | Gt. Pond - F.P. - Tr. |
| 484974 | Aug. 29 | - | -- | --- | .92 | -- | -- | 4 | 6.2 | .08 | Gt. Pond Coag. Basin |
| 484975 | Aug. 29 | - | -- | --- | .94 | -- | -- | 7 | 9.2 | .02 | Gt. Pond - F.P. - Tr. |
| 485039 | Sept. 5 | - | 150 | .36 | 1.4 | -- | -- | 2 | 4.6 | 1.7 | Gt. Pond - Raw - Tap |
| 485040 | Sept. 5 | - | 15 | .33 | .96 | -- | -- | 5 | 7.8 | .05 | High Service - Tr. |
| 485130 | Sept. 12 | - | -- | --- | 1.9 | -- | -- | 2 | 4.9 | .80 | High Service - Raw |
| 485131 | Sept. 12 | - | -- | --- | .62 | -- | -- | 5 | 6.3 | .02 | High Service - Tr. |
| 485144 | Sept. 12 | 20 | 120 | .32 | --- | 14 | 32 | 1 | 4.9 | --- | Great Pond (Tap-Low Water Lift) |
| 485145 | Sept. 12 | 5 | 10 | .24 | --- | 14 | 50 | 2 | 5.7 | --- | Coag. Water (Ent.to Filters) |

TABLE VII (Cont'd)
COMMONWEALTH OF MASSACHUSETTS DEPARTMENT OF PUBLIC HEALTH
WEYMOUTH WATER ANALYSIS 1967

| Sample Number | Date of Collection | APPEARANCE | | AMMONIA | Mang-anese | Chlorides | Hard-ness | Alkali-nity | P. H. | Iron | Location of Sample Taken |
|---|---|---|---|---|---|---|---|---|---|---|---|
| | | Turbidity | Color | Free | | | | | | | |
| 485146 | Sept. 12 | -- | 5 | .28 | .62 | 14 | 50 | 3 | 6.1 | .01 | Final Effluent |
| 485147 | Sept. 12 | -- | 5 | -- | .04 | 36 | 36 | 54 | 6.5 | .06 | Whitman Pond Well |
| 485306 | Sept. 19 | -- | 130 | -- | 1.9 | -- | 28 | 1 | 4.8 | .72 | Flt. Plt. Tap - Raw |
| 485307 | Sept. 19 | -- | 5 | -- | 1.7 | -- | 52 | 5 | 7.3 | .03 | Flt. Plt. Tap - H. S. |
| 485489 | Oct. 3 | -- | 75 | -- | 1.6 | -- | -- | 2 | 4.6 | .60 | Filter Plant - Raw |
| 485490 | Oct. 3 | -- | 10 | -- | .76 | -- | -- | 4 | 7.2 | .01 | Filter Plant H.S. |
| 485496 | Oct. 2 | -- | 0 | -- | .76 | 40 | 98 | 52 | 6.3 | .03 | Main St. Well - Tap H.S. |
| 485539 | Oct. 10 | -- | 55 | -- | 1.9 | -- | -- | 2 | 6.3 | .48 | Filter Plant Raw |
| 484540 | Oct. 10 | -- | 5 | -- | 1.1 | -- | -- | 2 | 6.6 | .01 | Filter Plant - H.S. |
| 485567 | Oct. 17 | -- | 5 | -- | 2.0 | -- | -- | 2 | 4.7 | .56 | Great Pond - Raw - Tap |
| 485568 | Oct. 17 | -- | 55 | -- | .26 | -- | -- | 5 | 8.7 | .02 | Great Pond Finish |
| 485667 | Oct. 24 | -- | 40 | -- | 1.9 | -- | -- | 0 | 4.6 | .04 | Filter Plant Raw |
| 485668 | Oct. 24 | -- | 3 | -- | .04 | -- | -- | 6 | 7.5 | .02 | Filter Plant High Serv. |
| 485790 | Oct. 31 | -- | 30 | -- | 2.0 | -- | -- | 0 | 4.5 | .34 | Filter Plant Raw |
| 485791 | Oct. 31 | -- | 3 | -- | .06 | -- | -- | 5 | 6.9 | .03 | Filter Plant High Serv. |
| 485915 | Nov. 7 | -- | 35 | -- | 1.9 | -- | -- | 4 | 4.7 | .26 | Filter Plant Raw |
| 485916 | Nov. 7 | -- | 5 | -- | .04 | -- | -- | 4 | 6.9 | .01 | Filter Plant High Serv. |
| 486084 | Nov. 21 | -- | 35 | -- | 1.9 | -- | -- | 0 | 4.6 | .26 | Filter Plant Raw |
| 486085 | Nov. 21 | -- | 3 | -- | .02 | -- | -- | 5 | 7.9 | .02 | Filter Plant High Serv. |
| 486086 | Nov. 21 | 1 | 20 | -- | 1.0 | 44 | 52 | 82 | 6.7 | .07 | Circuit Ave. Well - Tap |
| 486144 | Nov. 28 | -- | 35 | -- | 2.0 | -- | -- | 1 | 5.5 | .26 | Filter Plant Raw |
| 486145 | Nov. 28 | -- | 3 | -- | .04 | -- | -- | 4 | 6.0 | .02 | Filter Plant High Serv. |
| 486318 | Dec. 19 | -- | 60 | -- | 1.7 | -- | -- | 1 | -- | .34 | Filter Plant Raw |
| 486319 | Dec. 19 | -- | 10 | -- | .04 | -- | -- | 3 | 7.2 | .02 | Filter Plant H.S. |

To the Board of Public Works

Gentlemen:

Following is the financial report for the year 1967 in reference to collection of Sewer Service Charges:

| | | |
|---|---|---|
| Accounts Receivable January 1, 1967 | | $ 12,648.00 |
| Committed by Sewer Division | | 72,520.00 |
| Refunds | | 118.00 |
| | | $ 85,286.00 |
| Payments received | $ 66,136.00 | |
| Liens committed to Assessors | 6,244.00 | |
| | | $ 72,380.00 |
| Accounts Receivable December 31, 1967 | | $ 12,906.00 |

Respectfully submitted

R. Chester Lopaus
Town Treasurer

To the Board of Public Works

Gentlemen:

Following are the Treasurer's and Collector's Financial Reports for the Water Division:

## 1967 REPORT OF THE TREASURER FOR THE WATER DIVISION

### RECEIPTS AND CASH ON HAND

| | |
|---|---|
| Water Rents | $ 605,726.93 |
| Water Loans | 860,000.00 |
| Time Certificates of Deposits (excluding $300,000.00 on hand Dec. 31, 1966) | 300,000.00 |
| New Services | 14,896.94 |
| Private Accounts | 21,718.48 |
| Water Liens | 49,104.92 |
| Water Liens held in Escrow | 5,927.67 |
| Construction Deposits | 20,287.24 |
| Interest | 8,334.90 |
| Premiums | 1,949.36 |
| Refund - Mass. Gasoline Tax | 766.88 |
| Sale of Gravel | 2,480.40 |
| | $1,891,193.72 |
| Cash on hand January 1, 1967 | 787,358.71 |
| | $2,678,552.43 |

## PAYMENTS

| | |
|---|---|
| Paid on Selectmen's Warrants for: | |
| Notes and Bonds | $ 596,000.00 |
| Sundry Appropriations (Excluding $100,000.00 invested in Time Certificate of Deposit) | 1,685,282.60 |
| | $2,281,282.60 |

## TREASURER'S CASH DECEMBER 31, 1967

| | |
|---|---|
| On deposit at South Shore National Bank (Excluding outstanding checks - $38,277.73) | $ 46,158.08 |
| On deposit at State Street Bank & Trust Company | 31,383.08 |
| On deposit at Norfolk County Trust Company | 100,000.00 |
| On deposit at East Weymouth Savings Bank | 25,000.00 |
| On deposit at South Weymouth Savings Bank | 42,508.51 |
| On deposit at Weymouth Savings Bank | 51,995.16 |
| Time Certificate of Deposit | 100,000.00 |
| Petty Cash | 225.00 |
| | $ 397,269.83 |

## ACCOUNTS RECEIVABLE DECEMBER 31, 1967

| | |
|---|---|
| Water Rents | $ 121,883.09 |
| Private Work | 5,201.99 |
| New Services | 2,347.67 |
| Liens | 9,712.27 |
| | $ 139,145.02 |

Respectfully submitted

R. Chester Lopaus
Town Treasurer

## 1967 FINANCIAL REPORT OF THE COLLECTOR FOR THE WATER DIVISION

## WATER ACCOUNT CHARGES

| | |
|---|---|
| Balance due January 1, 1967 | $ 106,622.96 |
| Charges to December 31, 1967 | 672,059.80 |
| | $ 778,682.76 |

## WATER ACCOUNT CREDITS

| | |
|---|---|
| Cash paid to Treasurer | $ 605,726.93 |
| Abatements | 935.08 |
| Transfers to Lien Account | 50,137.66 |
| Balance due December 31, 1967 | 121,883.09 |
| | $ 778,682.76 |

## PRIVATE ACCOUNT CHARGES

| | |
|---|---|
| Balance due January 1, 1967 | $ 2,939.37 |
| Charges to December 31, 1967 | 26,651.02 |
| | $ 29,590.39 |

## PRIVATE ACCOUNT CREDITS

| | |
|---|---|
| Cash paid to Treasurer | $ 21,718.48 |
| Abatements | 2,061.80 |
| Transfers to Lien Account | 608.12 |
| Balance due December 31, 1967 | 5,201.99 |
| | $ 29,590.39 |

## NEW SERVICE ACCOUNT CHARGES

| | |
|---|---|
| Balance due January 1, 1967 | $ 864.45 |
| Charges to December 31, 1967 | 16,380.16 |
| | $ 17,244.61 |

## NEW SERVICE ACCOUNT CREDITS

| | |
|---|---|
| Cash paid to Treasurer | $ 14,896.94 |
| Balance due December 31, 1967 | 2,347.67 |
| | $ 17,244.61 |

Respectfully submitted

R. Chester Lopaus
Town Treasurer
Collector

I have examined the Treasurer's and Collector's accounts in the Weymouth Water Division and believe them to be correct. Regular examinations of all transactions, with a monthly verification of cash with the official statements of all depositories, satisfies me that the Treasurer has properly accounted for all funds entrusted to him.

Warren F. Roulston
Town Accountant

## MICROFILMING

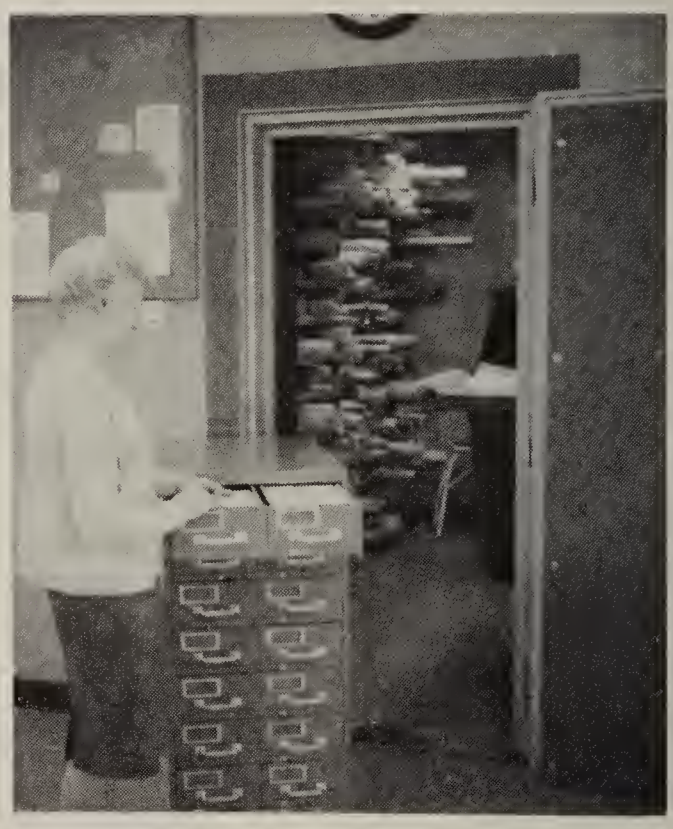

The left photo shows a comparison of "BULK" - 4,000 plans wrapped in rolls in the background represented by 4,000 plans on microfilm in the drawer.

The right photo shows the microfilm cabinet that will eventually hold 56,000 plans. In the background in the vault are plans, some of which were drawn by Mr. Russell Whiting back in 1900 - These plans are invaluable - Many of which are drying out and disintegrating - they have to be preserved. Microfilming will do this.

In case of fire or theft - microfilming insures this protection. In the microfilming process a duplicate film is stored in the underground vaults of Ft. Revere, Hull.

A "Reader-Printer" machine may be purchased or leased annually that will reproduce the plans from the microfilm in a matter of seconds.

Microfilming is the modern, practical and economical approach to safeguarding, storing and handling invaluable record and engineering plans.

## REMOTE METER READING

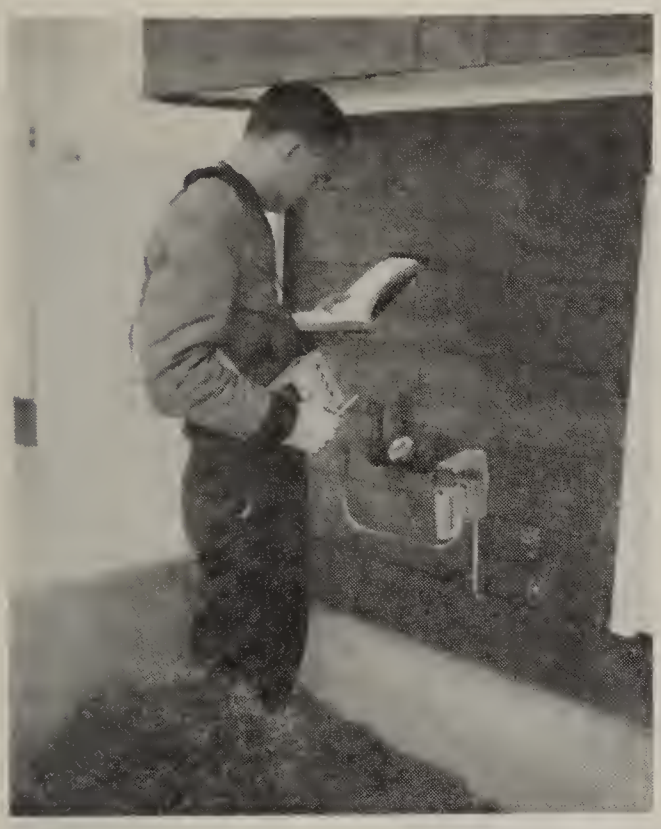

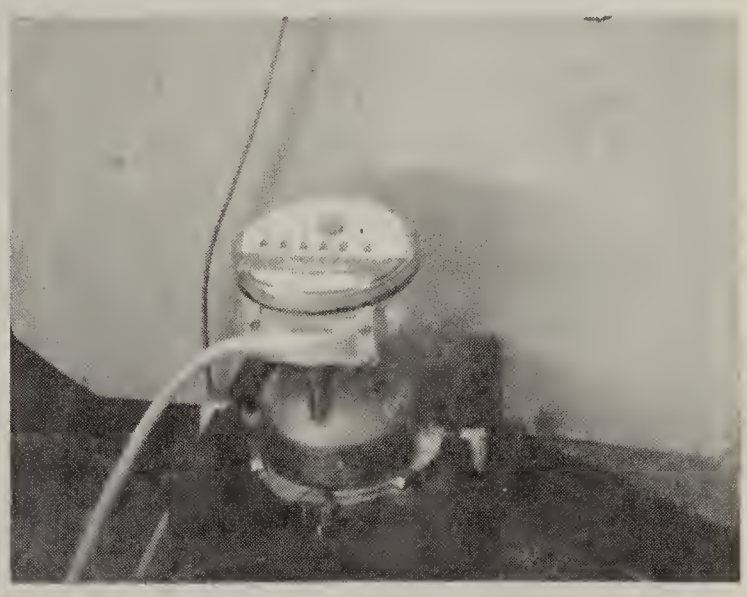

Weymouth Public Works has been experimenting with Remote Meter Reading for 8 years. In 1967, bids were taken and conversion to "Remotes" commenced. Weymouth is the first and only community in this area with such a program. The system is designed to adapt to eventual computer billing and data processing.

The left photo shows a typical outside receptacle installation. The meter reader inserts a "Gun" into the outside receptacle and reads the meter as shown in the right photo "electrically" through the instrument carried by a strap over his shoulder. The outside receptacle is connected to the inside meter by a simple cable.

The inside meter also shows the reading as does the old style meter in the event a double check is necessary. This will mean a quicker, more accurate and more convenient service to the homeowner.

It will take several years to convert all 14,000 meters in Weymouth. New homes will automatically be supplied on initial installation. Meters in locations difficult to read will have second priority. "Lock outs", where both husband and wife work, will have third priority.

This service will not cost the homeowner additional charges.

# *In Memoriam*

HENRY P. TILDEN, JR.

Water Division 1946 - 1967
Superintendant 1959 - 1967

THOMAS J. PLOURDE
Highway Division ..... 1935 - 1956

SUMNER H. PEERS
Highway Division ..... 1935 - 1956

EDWARD I. POOLE
Tree Division ..... 1946 - 1960

# *In Appreciation*

Retirements

V. LESLIE HEBERT ..... Tree Division

STANLEY BLANCHARD ..... Highway Division

**WEYMOUTH INDUSTRIAL DEVELOPMENT COMMISSION**

Standing Left to Right: ERNEST WILLIAMS, JOSEPH E. CONOLLY, JOHN GRISWOLD and EDWARD W. OWENS, JR.

Seated Left to Right: EDWARD J. FLYNN, Representative; MRS. IRENE A. CHABOT, Secretary; PAUL D. MacELHINEY, Chairman

Missing: JOHN P. O'CONNOR and PERCY E. BENJAMIN, Consultant

# ANNUAL REPORT INDUSTRIAL DEVELOPMENT COMMISSION FOR THE YEAR 1967

Hon. Board of Selectmen
Town of Weymouth
Weymouth, Massachusetts

Gentlemen:

The Industrial Development Commission was actively involved in much of the $4,239,795 of new industry and business construction that was started in the Town during 1967.

Some of the projects that have had the attention of this Commission are: A new shopping center located at the junction of Main and Washington Streets (Routes 18 & 53) composed of twenty (20) acres of land which will eventually house a Star Market, a W. T. Grant and eight (8) additional smaller stores to be leased.

John J. Gallagher & Co. are developing eight (8) acres of land at the junction of Main and Pond Streets (Routes 18 & 58). A one story office and warehouse building has been completed containing 15,360 feet of floor space, additional buildings are being planned.

New England Colonial Village, and the Fountain Apartments are two outstanding examples of fine apartment house development; both are progressing as planned on their adjacent sites in South Weymouth.

The Agrico Chemical Company site in North Weymouth, involving some sixty (60) acres of land was purchased by the LaMont Construction Company for future development. This Commission is working closely with the LaMont Company regarding this project.

The B. & E. Realty (Brady Enterprises) have purchased approximately five (5) acres in the Weymouth Industrial Park, located on Moore Road and are presently building a 15,000 square foot structure for their new processing plant.

The Schofield Realty has completed a 15,000 square foot warehouse in Weymouth Industrial Park. This has been leased to a pipe supply company.

The Commission has been actively supporting a proposed multi-million dollar apartment complex adjacent to the Southeast Expressway on terrain we have found to be unsuitable for other development.

During the past year several meetings were held with Congressman Hastings Keith regarding development of the Weymouth area and the possibility of civilian use of the airport facilities of the South Weymouth Naval Air Station.

This Commission has had several opportunities to develop the Libby Industrial Park, but has been hampered by the MBTA's indecision on their Weymouth location.

We strongly recommend that the Libby Industrial Park be reserved for industrial purposes.

The cooperation and assistance which was received throughout the year by this Commission from the Board of Selectmen, and all other town officials and departments is hereby gratefully acknowledged by the Weymouth Industrial Development Commission.

Respectfully submitted,

Paul D. MacElhiney, Chairman
Robert W. Flanigan, Vice-Chairman
Joseph E. Connolly
John P. O'Connor
Edward W. Owens, Jr.
Edward J. Flynn )
Percy E. Benjamin) Representatives
Irene A. Chabot, Secretary

## WEYMOUTH HOUSING AUTHORITY

Standing Left to Right: PLUMER E. POPE, Treasurer; FRANCIS H. MAGUIRE, Vice Chairman, and ERNEST REMONDINI, Assistant Treasurer

Seated Left to Right: JOHN L. STRIANO, Executive Director; BERTIE J. BLANCHARD, Chairman; and ALFRED W. CADMAN, SR., Commissioner

# REPORT OF THE WEYMOUTH HOUSING AUTHORITY

## WEYMOUTH HOUSING AUTHORITY MEMBERS

| | |
|---|---|
| Bertie J. Blanchard<br>World War II Veteran<br>Weymouth Building Contractor | Chairman |
| Francis H. Maguire<br>World War II Veteran | Vice Chairman |
| Plumer E. Pope<br>World War I Veteran<br>Weymouth Business Man | Treasurer |
| Ernest Remondini<br>Korean War Veteran<br>Weymouth School Dept. | Asst. Treasurer |
| Alfred W. Cadman, Sr.<br>World War I Veteran | Commissioner |

## EMPLOYEES

| | |
|---|---|
| John L. Striano | Executive Director<br>Secretary ex-officio |
| Timothy G. Osborn<br>World War II Veteran | General Counsel |
| Margaret E. Thompson | Secretary |
| Rita L. Poreca | Clerk |
| David J. Labadie<br>World War II Veteran | Maintenance man |
| Richard V. Flavin<br>World War II Veteran | Maintenance man |
| David Cassetti<br>Korean Veteran | Maintenance man |
| George M. Elkin | Maintenance man<br>Elderly Project |

## NINETEENTH ANNUAL REPORT FOR THE YEAR ENDING DECEMBER 31st, 1967

To His Excellency, John A. Volpe, Governor of the Commonwealth of Massachusetts, The Honorable Board of Selectmen of the Town of Weymouth, The Department of Commerce & Development, Division of Housing and the Citizens of the Town of Weymouth:

Transmitted herewith is the nineteenth Annual Report of the Weymouth Housing Authority for the year ending December 31st, 1967 in accordance with Section 26D of the General Laws of the Commonwealth of Massachusetts.

We are very appreciative of your cooperation during the past year.

Sincerely yours,

John L. Striano
Executive Director

## GENERAL OUTLINE OF ADMINISTRATION POLICY

### Weymouth Veteran's Housing Project 200-1 and 200-1A

This Development was built with the proceeds of bonds of the Weymouth Housing Authority guaranteed by the Commonwealth of Massachusetts.

The first tenants moved in November 1st, 1950 and the project was fully occupied by December 1st, 1950.

On January 6th, 1953 construction was started on sixty (60) additional units which were completed and fully occupied on March 20th, 1954, giving this Authority a total of 208 units. Our entire project is contained on approximately eighteen (18) acres of land on both sides of Lake Street, East Weymouth, composing of forty-six (46) buildings. This Authority maintains an office and garage as well as maintenance quarters to house personnel and certain types of equipment.

DECLARATION OF POLICY
under the
UNITED STATES HOUSING ACT OF 1949

It states that:

> "The general welfare and security of the Nation and the health and living standard of it's people require housing production and related community development sufficient to remedy the serious housing shortage, the elimination of sub-standard and inadequate housing through the clearance of slums and blighted areas, and the realization, as soon as feasible, of the goal of a decent home and a suitable living environment for every American family, thus contributing to the development and re-development of communities and the advancement of the growth, wealth and security of the Nation."

The Weymouth Housing Authority set it's first objective toward alleviating the housing problem of the Veteran through State Chapter 200 (Veteran's Housing).

Confronted with the complex problem of need for clean, adequate accommodation for veterans in the low income brackets, young veterans, married but a few years, are forced to live apart or in a crowded condition with in-laws; others are living in furnished rooms or living in rooms that were never meant for living quarters. There are still others with three or more children who are unpopular with landlords because they are parents of pre-school age children.

We are still receiving applications from veterans of World War II and the Korean War, although not in such numbers as previously; now we have the boys from the Vietnam conflict - some wanting homes for their families while they are in Vietnam; others that have returned from Vietnam.

Before a family is provided with housing under Chapter 200 the conditions of eligibility must be investigated and certain requirements, as defined by law, must be met. There are no exceptions to the above rule and the Housing Authority may not use it's own discretion. We are accused, at times, of having too much "red tape" but the Authority must fulfill it's obligations which are imposed by law and routine is inescapable.

RENTS

The rents paid by the tenants are variable or proportional rents, so called because each rent is established as a fixed proportion of the income.

The Law (Chapter 200, Massachusetts Acts of 1948) establishes a preference in favor of low-income Veterans of World War II and provides for an annual subsidy of 2-1/2% of the project cost for forty years by the Commonwealth of Massachusetts so that low rents can be charged. The rents, therefore, must be related to the income and family size so that small families with larger incomes will receive less subsidy than large families with small incomes. This principle of charging a rent which is in accordance with the ability of the tenant to pay produces the following results:

1. Makes it possible for the subsidy to be distributed among the tenants on the fair basis of individual need.

2. Makes it possible for families with low incomes to retain a larger percentage of their total income for other purposes than would be possible under a fixed rent schedule.

3. With fixed rents all tenants, regardless of income and family size, would receive the same amount of subsidy.

4. The rent charged bear the following relationship to the tenants' net family income.

   18% for families with less than three minor dependents.
   14% for families with three or more minor dependents.

   No rents can be charged below the following amounts which are established as a minimum rent.

| | |
|---|---|
| For families with less than three minor dependents: | $37.00 |
| For families with three or more minor dependents: | $30.00 |

   Tenants are ineligible for continued occupancy and are required to move from this project if their income exceed the following limits:

| | |
|---|---|
| Families with less than three minor dependents: | $5,000.00 |
| Families with three or more minor dependents: | $5,400.00 |

## LAKEVIEW MANOR DEVELOPMENT

The records reveal that 46 families have moved from this project during the past year; in most cases into homes of their own. The demand for occupancy of our apartments continue at the same level as of previous years; although, as before mentioned, we are now providing occupancy for town residents who entered the service after January 31st, 1955 - Vietnam conflict.

There are 647 minors in this development, most of whom attend schools in the Town of Weymouth system which is one of the finest in the state and thus the children are able to obtain the best education available.

Having enough land adjoining our property we have an agreement with the Town of Weymouth which enables them to lease this land for parks and play area for the children for $1.00 per year. The playgrounds are supervised and during the summer months are used to a great extent.

Approximately 200 feet from our project, which is available for our children, the town has supplied recreation and swimming area which is also supervised. Swimming instructions are given free of charge.

As you can see by this report the Authority not only has made available good, clean and safe housing but also takes an active interest in the welfare and upbringing of our future citizens.

This project which is known as "Lakeview Manor" is situated on Whitman's Pond and is attractive to the fisherman and the boating enthusiast.

WEYMOUTH HOUSING AUTHORITY
WEYMOUTH 200-1 MASS.
BALANCE SHEET - DECEMBER 31, 1967

ASSETS

| | | |
|---|---|---|
| Administration Fund | $ 9,087.62 | $ |
| Co-op Bank Shares | 73,000.00 | |
| Savings Account | 154,800.04 | |
| Petty Cash and Change Fund | 55.00 | 236,942.66 |
| Tenants' Accounts Receivable | 530.70 | |
| Accounts Receivable - Sundry | 1,037.00 | 1,567.70 |
| Prepaid Insurance | | 3,036.33 |
| State Treasurer's Account | | 7,278.97 |
| Development Costs | 2,204,000.00 | |
| Less - Dev. Cost Liquidation | 451,000.00 | 1,753,000.00 |
| TOTAL ASSETS | | $2,001,825.66 |

LIABILITIES

| | | |
|---|---|---|
| Tenants' Prepaid Rents | 534.25 | |
| Tenants' Security Deposits | 4,937.00 | 5,471.25 |
| Accounts Payable | 82.50 | |
| Federal Taxes Withheld | 920.30 | |
| State Taxes Withheld | 182.88 | |
| Group Insurance | (2.93) | 1,182.75 |
| Notes Authorized | 2,204,000.00 | |
| Less - Notes Retired | 451,000.00 | 1,753,000.00 |
| Matured Interest and Principal | 840.82 | |
| Debt Service Reserve | 88,024.00 | |
| Operating Reserve | 104,925.33 | |
| Reserve - Sale of Property | 7,278.97 | 201,069.12 |
| Net Income | | 41,102.54 |
| TOTAL LIABILITIES | | $2,001,825.66 |

HOUSING FOR THE ELDERLY

After seeking, for several years, land that would be suitable for an Elderly Housing Project, the Town of Weymouth gave us a piece of land next to the Central Jr. High School on Broad Street, for the building of an 80 unit Housing and recreation development. Construction was started August 1964 and in August 1965 the buildings were completed and fully occupied.

The rules and regulations, that one must be 65 years of age or over, income not to exceed $2,500.00 for a single occupancy and $3,000.00 for a double occupancy, were adhered to and at present there are about 200 applications on the waiting list.

In March of 1966 we went before the Town meeting requesting permission to construct 75 more units for the Elderly. We were granted this request. Survey for land was taken, locations selected and submitted to the Division of Housing for approval. The site selected was zoned for residential so an appearance before the Appeals Board was arranged, for a variance. In Act of 1966 we were granted variance to build multiple dwelling units on this parcel of land. At this writing Engineers and Architects are busily at work on the site.

On December 15th, 1967 ground was broken for the new Elderly Project 667-2 for 76 more units. Present plans are that it will be ready for occupancy around November 1968. Screening the applications for this new Elderly Project will begin sometime early in 1968.

The Weymouth Housing Authority will do all in its power to continue our help to the Elderly Citizens of Weymouth and give them the feeling of independence and also that they are needed in the Town for their counciling and wisdom.

WEYMOUTH HOUSING AUTHORITY
WEYMOUTH 667-1 MASS
BALANCE SHEET - DECEMBER 31, 1967

ASSETS

| | | |
|---|---|---|
| Administration Fund | $ 13,166.02 | |
| Administration Fund - Savings | 19,722.67 | |
| Petty Cash and Change Fund | 55.00 | $ 32,943.69 |
| Prepaid Insurance | 1,337.98 | |
| Accounts Receivable - State Aid | 13,775.00 | 15,112.98 |
| Development Costs | 942,000.00 | |
| Less - Dev. Cost Liquidation | 25,000.00 | 917,000.00 |
| TOTAL ASSETS | | $ 965,056.67 |

LIABILITIES

| | | |
|---|---|---|
| Tenants' Prepaid Rents | 54.00 | |
| Accounts Payable - Development | 1,885.87 | |
| Accounts Payable - Administration | 1,037.00 | 2,976.87 |
| Federal Withholding Taxes | 142.60 | |
| State Withholding Taxes | 26.34 | 168.94 |
| Notes Authorized | 942,000.00 | |
| Less - Notes Retired | 25,000.00 | 917,000.00 |
| Matured Interest and Principal | 20,498.95 | |
| Debt Service Reserve | 7,312.50 | |
| Operating Reserve | 13,097.85 | 40,909.30 |
| Net Income | | 4,001.56 |
| TOTAL LIABILITIES | | $ 965,056.67 |

WEYMOUTH HOUSING AUTHORITY
WEYMOUTH 667-2 MASS.
BALANCE SHEET - DECEMBER 31, 1967

ASSETS

| | | |
|---|---|---|
| Development Fund | $ 13,926.67 | |
| Petty Cash Fund | 30.00 | $ 13,956.67 |
| Investments - U. S. C/D's | | 950,000.00 |
| Development Costs | | 60,027.88 |
| TOTAL ASSETS | | $1,023,984.55 |

LIABILITIES

| | | |
|---|---|---|
| Federal Tax Withheld | 50.00 | |
| State Tax Withheld | 6.22 | 56.22 |
| Notes Authorized | | 1,000,000.00 |
| Interest Accrued | | 23,928.33 |
| TOTAL LIABILITIES | | $1,023,984.55 |

**REDEVELOPMENT COMMISSIONERS**

Left to Right: RICHARD W. BLAZO, WILBUR G. TIRRELL, Chairman; ROSE MADDEN, Clerk; and WILLIAM M. HOXIE, State Appointee

# ANNUAL REPORT
# WEYMOUTH REDEVELOPMENT AUTHORITY
# FOR THE YEAR 1967

Honorable Board of Selectmen
Town of Weymouth
Massachusetts

Gentlemen:

The Redevelopment Authority has no renewal project at the present time. No one, however, should interpret this statement as an acknowledgement that there is no need for such activity within the Town of Weymouth. When the Redevelopment Authority was created by a vote of the annual town meeting in 1962, it was determined that a need existed for urban renewal and land assembly in the public interest. The conditions which existed in 1962 are still with us.

The two areas selected by the Authority for Survey and Planning applications were the Pine Grove Section in South Weymouth and the Libbey Industrial Park adjacent to the Southeast expressway. Both of these areas are substantially the same today as they were in 1962. In addition, the projected plans for the extension of the metropolitan rapid transit system (MBTA), the use of the Swamp River drainage area for a secondary water supply, and the need to extend sewers into this section have added new problems to consider in connection with both of these projects.

The application for federal funds for the survey and planning of the Pine Grove in order to develop a renewal study, was denied approval by the Board of Selectmen in 1964. A similar application for state funds for survey and plans on the Libbey Industrial Park was also denied approval by the Board of Selectmen in 1966. In addition to the foregoing projects, selected by the Authority as the most likely areas for renewal activity, new problems have appeared in recent years due to the unprecedented growth of the town, and a change in land use. The town is now in the process of discovery and analysis as to the adequacy of the present zoning laws and building codes. The Authority feels that it is only prudent that the town avail itself of the opportunity to use federal and state aided planning agencies, not only to properly assess the direction and scope of future development, but also to keep the town eligible for financial assistance on future projects.

Most programs of financial aid to communities offered by the Federal Department of Housing and Urban Development require that a town has a Workable Program of Community Improvement. The purpose of a Workable Program is to eliminate blight and to prevent a recurrence of blight. The general requirement is enforcement of building codes and zoning ordinances, and the existence of a comprehensive master plan showing the nature of the town and of its government.

The Authority prepared a Workable Program which was approved by the Board of Selectmen in 1964. This action made the town eligible for survey and planning aid. In addition it made it possible for private developers to build low rental housing under the National Housing Act. In 1965, however, the Board of Selectmen voted not to approve the recertification of this Workable Program, and since this action the town has not been eligible for federal assistance.

The Master Plan Report, prepared by Edwards and Kelcey, Inc. based on information collected chiefly in 1962, made recommendations for zoning law changes and revisions to the building codes. It is essential to the future of the town that action be taken along the generai lines of the master plan as soon as possible, especially in re-

gard to the intelligent use of open spaces, the revision of zoning codes, the elimination of economic blight, and the prevention of future blight.

The Reverend William F. Knox, Chairman of the Weymouth Redevelopment Authority since it was first organized, terminated his pastorate at the Old South Union Church on August 31, 1967 and is not now a resident of the town.

His letter of resignation reads in part:

". . when invited to take a place on the Redevelopment Authority, I responded enthusiastically because I thought I saw an opportunity to make a real contribution to the betterment of the community. I was familiar with some conditions which were crying out for attention. We worked diligently and sincerely preparing to do what was needing to be done. However,. . our governing body, the Board of Selectmen, . . refused to support our leadership. It is my hope that the time may be ripe soon for a renewal of the work which we have begun . . which may bring better living conditions where needed in the Town of Weymouth."

Surely the goal of a decent home and a suitable living environment for every family in Weymouth is not unreasonable. The benefits to a community available through urban development legislation should be utilized and not arbitrarily spurned. Although the town meeting has the final word before any project may be adopted by the town, the action of the Board of Selectmen has prevented the town meeting from even the consideration of a renewal project.

Respectfully submitted,

Wilbur G. Tirrell, Chairman
Weymouth Redevelopment Authority

**FIRE DEPARTMENT**

Deputy NORMAN E. DOREY, Deputy CLARENCE T. SHERMAN, Chief JAMES O. STEVENS,
Deputy JOHN J. HASLEM and Deputy JAMES F. CONNER

## REPORT OF THE FIRE CHIEF

January 15, 1967

The Honorable Board of Selectmen
Weymouth, Massachusetts

Gentlemen:

I herewith submit the Annual Report of the Fire Department for the year ending December 31, 1967.

The Department responded to a total of thirteen hundred ninty eight calls as compared to thirteen hundred fifty two calls the preceding year.

The thirteen hundred ninety eight calls are listed as follows:

| | |
|---|---|
| Residential | 75 |
| Non-Residential Assembly | 5 |
| Mercantile | 6 |
| Manufacturing | 2 |
| Storage Buildings | 2 |
| Garages, and other out Buildings | 11 |
| Grass or Brush | 452 |
| Vehicles, Boats | 83 |
| Smoke Scares, Accidental Alarms | 332 |
| First Aid, Accidents, Emergencies | 407 |
| Mutual Aid | 23 |
| | 1398 |

The present complement of the Fire Department consists of 103 men listed as follows:

Chief, four Deputy Chiefs, three Captains, eleven Lieutenants, eighty-one Fire fighters, one Superintendent of Fire Alarm, one Signal Maintainer and one Master Mechanic.

Due to retirements and resignations the complement will be brought up to full strength of 106 men by the appointment of two Captains, Two Lieutenants and three Privates. These vacancies are not newly created, they are due to retirements within the Department.

During this year Chief Walter R. Murray retired along with Superintendent of Fire Alarm Edric J. Salisbury. The retirement of these two Department Heads will be greatly missed for their capable and dedicated service to the Department. Other men who have retired this year and will be equally missed in their respective ranks by the Department for their dedication and cooperation to the Department are Captain James J. Martin and Private Clifford O. Bates.

Private Lionel A. Deslaurier resigned from the Department to better himself in private employment. Private Donald R. Batchelder transferred to the Fire Alarm Department.

The personnel of the Department made eleven hundred fifty fire inspections during the year covering Nursing and Convalescent Homes, Hospital, Schools, Mercan-

tile Buildings, Manufacturing Buildings, Oil Burner Installations, Flammable Fluids Storage, Blasting, Fireworks and others.

A New Diesel 1000 GPM Pumper and a New Squad Wagon has been purchased this year with delivery expected next year. A New eighty-five foot Aerial Ladder was delivered to the Department this year and is running out of Station #2.

The Training Program of the Department is being continued throughout the year under the supervision of the Drill Master. Aside from this men have been encouraged to attend seminars in Fire Schools for advanced instruction on Fire Prevention and other General Fire Problems effecting the Fire Service. Many have received Diplomas and Certificates from these schools for the successful completion of various courses. I feel aside from being a credit to the man himself this also improves the efficiency of the Department.

The Junior Fire Marshall Program has commenced its fifteenth year, conducted by the Department in all schools of Weymouth.

The Department Telephone number has been changed to 337 5151 for a Fire Call. This number should be kept readily available by everyone, or pull the nearest Fire Alarm Box. For business calls please use the number 337 5153.

This being my 1st Annual Report I wish not only to thank the Honorable Board of Selectmen for their interest and cooperation, but also the Board of Public Works and its Director and all the Supervisors and men of this Division who have been so helpful to me, also the School Department, Inspection Department, Police Department, the Members of the Appropriation Committee, and to the fine Officers and men of the Fire Department whose dedication to their profession is a source of strength to me in my duties as Chief.

Respectfully submitted,

James O. Stevens
Chief, Fire Department

JOSEPH B. O'KANE
Chief of The Police Department

# REPORT OF THE POLICE DEPARTMENT

January 15, 1968

Honorable Board of Selectmen
Weymouth Town Hall
75 Middle Street
East Weymouth, Massachusetts

Gentlemen:

I respectfully submit the following as my fourteenth annual report of the activities of the Weymouth Police Department for the year ending December 31, 1967.

The duty of containing crime, vice and delinquency together with traffic control and supervision remain the primary police responsibilities. Added to these are no end of service responsibilities which the public has come to expect from the Police Department and which have been added one by one over a period of many years. Also added to this burden is the increasing crime rate which continues to rise year after year.

Much has been written relative to the increasing crime rate and the complexity of the problems that confront those who serve in law enforcement. Two of the most comprehensive coverages of these two subjects are "The Challenge of Crime in a Free Society", a report by the Presidents Commission on Law Enforcement and Administration of Justice and more recently the Governor's Committee on Law Enforcement and Administration of Justice.

In both of these reports it was pointed out that acute problems exists in the areas of man-power shortage, recruitment and training in most municipal police departments. Law enforcement has lost the recruitment battle to private industry in its attempt to attract qualified young men to join municipal police departments. During 1967 one sergeant and one patrolman resigned to enter private employment and two more patrolmen resigned to enter the State Police. The Weymouth Police Department was able to fill these vacancies but only after long periods of waiting between the time the vacancies occurred and the time the positions were filled. The building and population expansion within the Town has resulted in increased demands for protection and service from the Police Department and these demands coupled with deserving increased employee benefits continue to leave the department with a man power shortage. Additional men are needed to implement a greater deployment of police officers "on the street" throughout the Town. Requests have been made in the 1968 budget for the personnel necessary to impliment this program.

The police officer of today must discharge his varied responsibilities in a climate to which is constantly changing. Local level police service is by far the most difficult and complex of all in the field of law enforcement. It follows, therefore, that initial and continued training programs be provided to insure a higher standard of performance through increased capabilities on the part of each member of the Police Department. To this end members of the department attended specialized courses at Babson Institute, Northeastern University, Massasoit Community College, Brockton Police Academy and at various Federal Bureau of Investigation and State Police seminars together with F.B.I. Riot and Civil Disturbance Training at both Hingham and Quincy Armories during 1967. In addition the regular "In Service Training" programs were conducted for all members of the department and will be continued in 1968.

The F.B. I. Uniform Crime Report, to which Weymouth is a contributor, recorded a nationwide crime increase of sixteen percent during the first nine months of 1967 over the same period in 1966. Years end F.B.I. figures are not available at this writing but every indication points to another substantial increase in the crime index for the full year. The northeastern states experienced an eighteen percent overall rise with burglaries, larcenies and auto thefts showing the greatest increase. Weymouth's crime rate also rose in keeping with the general trend as evidenced by the number of more serious offenses, such as murder, manslaughter, rape, robbery, burglary, larceny and auto theft. Reported to Weymouth Police were 456 offenses in 1967 as compared to 355 offenses reported in 1966 and 269 reported in 1965. The most frequently committed crimes were burglary, larceny and auto theft with a marked increase in assaults.

The Patrol Division makes the preliminary investigation of incidents and complaints including those which may be continued on follow up investigations by the Bureau of Criminal Investigation. During the year 1967 officers of the Patrol Division made 5,609 investigations. They inspected 4,674 buildings (closed homes, etc.) in addition to regular patrol inspections on which 534 buildings were found open and secured. 89 defects in streets were reported, 8 fires were discovered and 70 missing persons were located. This division also responded to 1,018 ambulance calls and 262 service calls (lockouts, messages delivered, general help) and served 4,197 summons and warrants for out of town departments.

The Traffic Bureau conducted numerous surveys of particular traffic problems and submitted their recommendations to both State and Town Public Works Departments and to the Board of Selectmen. In all cases their recommendations were adopted or are in the process of being adopted. One of the major projects has been the survey and resetting of the timing sequence on the various traffic light installations throughout the Town and the adoption of twelve inch reflective lenses in many of these traffic light installations. A continuing check was made on all school crossings and school bus routes by the Safety Officer assigned to this Bureau and this officer also supervised the organization of the school safety patrols. Six additional women School Traffic Supervisors were added during 1967, making a total of twenty women Supervisors now on school crossing duty. The department must provide coverage for thirty-six school crossings each school day. 247 traffic arrests, 1,670 traffic citations for moving violations and 1,627 parking tickets were processed by this Bureau in 1967. Periodic inspection of all taxi stands and taxi cabs were made and the issuance of the proper cab and stand licenses were also handled by this Bureau. Investigations for non-payment of excises taxes were also made at the request of the Tax Collector and these proved very effective in the collection of revenue due the Town.

The Criminal Investigation Bureau conducted 2,513 investigations during the past year and recovered $169,805.23 in stolen property. Court prosecutions handled by this Bureau were as follows: 111 juveniles on 124 complaints and 1,069 adults on 1,572 complaints were arraigned in the District Court. 23 juvenile complaints and 76 adult complaints are still pending in the District Court. 46 cases were disposed of in the Superior Court with 15 felony and 50 misdemeanor cases still pending. Total fines imposed in the District Court amounted to $30, 821.00. Many and varied services were also rendered to other Town departments by this Bureau during 1967.

In all the Weymouth Police Department investigated 8,122 complaints of every nature during 1967 compared with 7,895 in 1966.

Reports of teen-age drinking showed a marked decline in 1967 and special credit must be given to the Board of Selectmen who by their action taken in liquor cases involving minors continues to be a strong deterrant to teen-age drinking in Weymouth.

The use and abuse of harmful drugs, particularly marijuana, by teen-agers and youths in their twenties was of special concern to the Police Department during 1967. An eight month investigation resulted in arrests and convictions and also resulted in a decline in use of marijuana within the Town. Meetings were held with clergy and school officials on this matter and investigations in this regard will be continued.

I wish to express my appreciation to the members of the Weymouth Police Department for their loyalty, dedication to duty and efficiency in carrying out their assignments.

My appreciation is also extended to Attorney Francis L. Kelly who, as Town Counsel, rendered many legal services to the Police Department and to Director of Public Works Arthur J. Bilodeau for his assistance in traffic signs and markings and to all Town Officials for many courtesies.

I particularly wish to express my sincere thanks and appreciation to each and every member of the Board of Selectmen for their confidence, whole-hearted cooperation and constant support extended to me and to the members of the Police Department during the past year.

Respectfully submitted,

Joseph B. O'Kane
Chief of Police

## COMMITTEE ON CIVIL DEFENSE

Standing Left to Right: JAMES O. STEVENS Fire Department; IVAN A. NELSON, JOSEPH B. O'KANE, Police Department; RALPH J. AMABILE, JR., Selectman; HAROLD G. OLSON, and CLARENCE W. TAYLOR, Associate Director.

Seated Left to Right: IRVING A. WAITZ, Secretary; HERBERT W. CAUSER, Director; and ELTON B. GIVEN, JR., Associate Director.

# REPORT OF THE COMMITTEE ON CIVIL DEFENSE

January 23, 1968

Board of Selectmen
Weymouth, Massachusetts

Gentlemen:

The Committee on Civil Defense is pleased to submit their report covering the activities for the year 1967.

Local activities during the year consist mostly of weekly and monthly drills as required by the Commonwealth by our active units, and maintenance of equipment.

Protection against radio active fallout has been improved appreciably. The most recent survey by the corps of army engineers shows certain designated areas in some thirteen buildings having the required protection factor of 40 or over and sufficient space for at least 50 persons. Many of the areas are already stocked with emergency rations, water, barrels, sanitary and medical supplies, and radiation detection equipment. Shelters are located in the following buildings.

East Weymouth -- Central Junior, East Junior, and North Junior High Schools. Police Station, Telephone Exchange, Town Hall, Humphrey Schools.

South Weymouth -- Homestead, Neven, South Junior High Schools, Cameo Theater, Chauncy Building, South Shore Hospital, Francis Xavior Church.

North Weymouth-- Athens, Bicknell, Eldon Johnson, St. Jerome Schools.

Weymouth Landing -- Sacred Heart School, and Tufts Library

With an estimated total of space for 8,549 persons, it is evident that from the present the greater proportion of our population will be dependent on home shelters. The importance of this is being stressed by the Department of Civil Defense together with the importance of having a definite plan of procedure for the entire family. Safety and planning to combat any type of disaster including fire should be a primary responsibility.

We thank all those who have contributed their time and effort to make Civil Defense a useful division of town affairs.

Respectfully submitted,

Herbert W. Causer, Director
Elton B. Given, Jr., Deputy Director
Clarence W. Taylor, Ass't. Director
Irving A. Waitz, Secretary

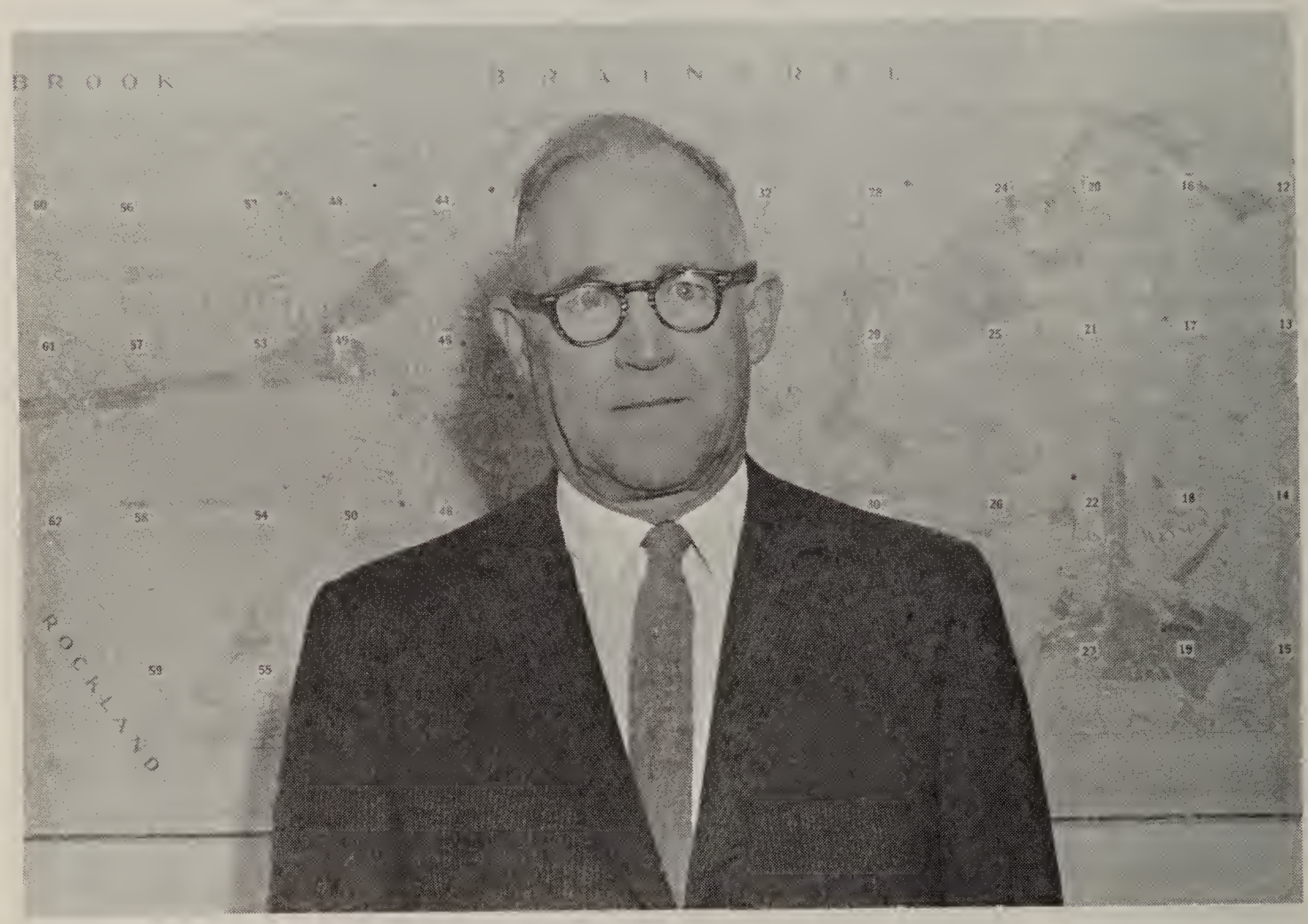


IVAN A. NELSON
Building Inspector

# REPORT OF THE BUILDING INSPECTOR

January 11, 1968

Honorable Board of Selectmen
Town of Weymouth
Massachusetts

Gentlemen:

I herewith submit my annual report for the year ending December 31, 1967.

The following is a list of the New Building and Alteration permits issued in 1967:

New Building Permits Issued:

| No. of Permits | Type of Building | Estimated Costs |
|---|---|---|
| 103 | 1-Family Dwellings (55 with garages) | $2,019,729.00 |
| 22 | Apartments & Town Houses (811 units) | 6,926,000.00 |
| 1 | Housing for the Elderly (76 units) | 908,335.00 |
| 1 | Nursing Home | 832,000.00 |
| 1 | Shopping Center (10 stores) | 994,000.00 |
| 3 | Warehouses | 303,000.00 |
| 22 | Swimming pools | 78,382.00 |
| 2 | Service stations | 58,500.00 |
| 1 | School | 60,000.00 |
| 1 | Tire Service & Sales | 42,000.00 |
| 1 | Restaurant | 40,000.00 |
| 23 | Signs | 18,640.00 |
| 1 | Boat storage building | 14,400.00 |
| 9 | 1-car garages | 9,208.00 |
| 6 | 2-car garages | 6,400.00 |
| 7 | Sheds | 4,091.00 |
| 7 | Miscellaneous buildings | 62,280.00 |
| 3 | Buildings moved | 9,250.00 |
| 214 | | $12,386,215.00 |

Alteration Permits Issued:

| | | |
|---|---|---|
| 467 | Interior & exterior renovations and alterations | 1,208,472.00 |
| | Total | $13,594,687.00 |

Fees Collected:

| | |
|---|---|
| New building permits | $ 11,642.40 |
| Alteration permits | 1,319.00 |
| Total Fees Collected | $ 12,961.40 |

The year of 1967 has recorded another vast expansion in the construction of buildings throughout the Town.

Hospital

The alteration work at the South Shore Hospital has proceeded and this year of

GALLAGHER'S
BUILDING MATERIALS

Kellys

1968 will mark the completion of the entire project.

Churches

The Immaculate Conception Church and Parish Center has been completed during the past year and a permit has been issued for the erection of a new church edifice for the Trinity Episcopal Parish on Broad Street.

Schools

School construction has been practically nil, but engineering work is rapidly developing on the new High School for South Weymouth.

Industrial Buildings

Industrial buildings consisted of the completion of the building for the Milton Machine Company and a distribution warehouse located at the Weymouth Industrial Park.

Shopping Center

One of the larger permits issued during the year was for the new shopping center at 110 - 140 Main Street, with an estimated cost of $994,000.00. This complex is to contain two large stores and eight smaller ones.

Apartments

Apartment house construction has moved forward in a large volume. All permits have been issued for the apartment concourse located on Main Street, in South Weymouth. This entire project, by three different construction companies, presents a total of approximately 800 units which will take in the vicinity of two years to complete.

Demolitions

There was a total of 48 buildings demolished, 21 of which were dwellings. Eight of the buildings demolished were replaced by apartments with a total of 181 units.

During the year, acting under the General Laws of the Commonwealth of Massachusetts, Chapter 143, we processed 30 dilapidated buildings. Of this number, 10 of the buildings were boarded up and made safe, 2 of them are being renovated, 7 were demolished by the owners, 3 were demolished by direction of the Building Inspector, and 8 buildings are still under investigation.

Board of Zoning Appeals

Also, during the year, there were 74 Board of Zoning Appeal Cases processed in this office. A total of 1469 notices were sent out to applicants and abutters informing them of hearings to be held and notices of decisions after the hearings. Minutes and decisions of this Board were written up for the 74 cases, which were heard on 12 hearing dates.

Elevator Inspections

A total of 24 elevator inspections were made and safety precautions advised where necessary.

Liquor Establishment Inspections

Inspections were also made of the liquor establishments in the town to check

T.J. FLAHLEY CO.

requirements, under the General Laws of the Commonwealth of Massachusetts, Chapter 143, before re-issuing licenses for 1968.

We, in the Inspection Department, wish to extend our appreciation to all Town Departments for their assistance during the year; especially the Engineering, Police and Fire Departments, and the Board of Assessors. Their courteous cooperation has been very helpful to this department.

Respectfully submitted,

Ivan A. Nelson
Building Inspector

MERLE S. AVERILL

## REPORT OF THE WIRING INSPECTOR

Honorable Board of Selectmen
Town of Weymouth
Massachusetts

January 12, 1968

Gentlemen:

Submitted herewith is my annual report for the year ending December 31, 1967.

| | |
|---|---|
| Violations by electricians | 49 |
| Visits to fire jobs | 11 |
| Conferences with Mass. Electric Co. | 26 |
| Elevator inspections | 24 |
| After hour emergency jobs | 4 |
| Service locations | 26 |
| On job instructions to electricians | 21 |
| Call-in instructions to electricians | 85+ |
| Inspections of nursing homes | 7 |
| Building inspections | 60 |

A total of 1,110 wiring permits were issued with receipts for permit fees totaling $5,218.94.

Each and every permit requires at least one inspection. New dwellings require from three to four inspections during construction. Apartment houses require from three to six and sometimes more while under construction. Approximately 2,000 inspections were made with an average of 8 per day.

Office hours are maintained daily from 8:30 to 9:30 A.M. and 1:00 to 2:00 P.M. and on Monday evenings from 7:00 to 9:00 P.M. to pick up calls and answer questions.

I wish to thank the Board of Selectmen and other Town Officials for all courtesies and assistance given this department during the year 1967.

Respectfully submitted,

Merle S. Averill
Wiring Inspector

FRED VALICENTI

## REPORT OF THE GAS INSPECTOR

January 12, 1968

Honorable Board of Selectmen
Town of Weymouth
Massachusetts

Gentlemen:

I herewith submit my annual report for the year ending December 31, 1967.

A total of 753 gas fitting permits were issued during the year and approximately 1160 inspections were made.

Receipts for permit fees deposited with the Town Treasurer amounted to $1,952.00.

I wish to thank your Board and all Town Departments for the cooperation and courtesies extended to me during the year.

Respectfully submitted,

Fred Valicenti
Gas Inspector

## REPORT OF THE INSPECTOR OF ANIMALS

January 12, 1968

Board of Selectmen
Town of Weymouth
Massachusetts

Gentlemen:

Following is the report of the Inspector of Animals for the year ending December 31, 1967.

| | |
|---|---|
| Places Visited | 44 |
| Places Inspected | 39 |
| Cows Inspected | 55 |
| Bulls Inspected | 1 |
| Horses and Ponies Inspected | 65 |
| Sheep Inspected | 3 |
| Dogs Quarantined | 320 |
| Cats Quarantined | 8 |
| Rabbits Quarantined | 1 |
| Hamsters Quarantined | 1 |
| Horses Quarantined | 2 |
| Monkeys Quarantined | 2 |
| Chipmunk Quarantined | 1 |
| Skunk Quarantined | 1 |
| Heads to Laboratory | 7 |
| Cases Investigated | 7 |
| Barns Inspected | 2 |

Respectfully submitted,

Francis R. Cashman
Inspector of Animals

## REPORT OF THE DOG OFFICER

847 Washington Street
E. Weymouth, Mass.
January 12, 1968

Board of Selectmen
Town of Weymouth
Massachusetts

Gentlemen:

I submit herewith the report of the Dog Officer for the year ending December 31, 1967.

| | |
|---|---|
| Complaints Received | 3,169 |
| Complaints Investigated | 2,606 |
| Disposal of Dead Animals | 663 |
| Animals Reported Lost | 718 |
| Animals Returned | 514 |
| Strays Picked Up | 186 |
| Strays Returned | 88 |

110 Licenses checked-list from Town Clerk's Office.

Respectfully submitted,

Francis R. Cashman
Dog Officer

PERSONNEL BOARD

Left to Right: R. CHESTER LOPAUS, WILBUR F. WEEKS, Acting Chairman; LESTER L. BELCHER and NORMAN M. SMITH, Clerk.

## REPORT OF THE PERSONNEL DEPARTMENT

Honorable Board of Selectmen
Town Hall
East Weymouth, Massachusetts

Gentlemen:

During the year of 1967, we had many individual cases which consisted of changes in classification, approval of new employees, disapproval of requests, and settling of grievances.

Meetings were held with Charles Evans Associates to discuss a proposed revised Salary and Wage Plan for 1967. The sum of $9,000 was appropriated by the 1966 Annual Town Meeting for a detailed review of our Classification and Compensation Plans, and the fringe benefits extended to employees occupying positions under the jurisdiction of the Personnel Board. This review was conducted by Charles M. Evans and Associates, Consultants in Public Administration and Finance of Boston. The Evans Firm conducted the limited review of our salary and wage schedules, which the Personnel Board requested in 1962 and 1964, as well as our last detailed review in 1960. Our original Classification and Compensation Plans were prepared in 1950, and are set forth in Section 409 of the Town's By-Laws. This section, plus several other rules, regulations and directives voted by succeeding Town Meetings, which amend, expand, modify or limit parts of the original plans, would be repealed and replaced by the proposed comprehensive Legislation.

Weymouth, along with every other City and Town in the Commonwealth, has for the past year been subject to the Municipal Collective Bargaining Law, which was enacted by the 1965 Legislature. The new Legislation vitally effects personnel administration at the municipal level in Massachusetts. The Personnel Board in preparing the proposed comprehensive By-Law, which is attached, has:

(A) Observed the provisions of the Collective Bargaining Law, which places the responsibility of representing the Town on various elective boards, whose activities under this law, have been coordinated and guided by the Town Counsel.

(B) Exercised the authority, which aforementioned Section 409 of the Town's By-Laws vests in the Board, and which is protected under the new Legislation.

We have kept the Selectmen and other elective Officers, who have been bargaining with recognized employee groups, appraised of our thinking and have furnished them with our recommendations.

We believe that this cooperative effort has been an important factor in the Town's better than average experience under the new Legislation during the first year of its operation.

The 1967 Annual Town Meeting, under Article 33 of the Warrant, voted acceptance of the Personnel Board's recommended detailed Salary and Wage Classification Pay Plan, along with the accompanying proposed new comprehensive Personnel By-Laws.

In November of 1967, the Chairman and Clerk of the Personnel Board for many years, Mr. Edward F. Butler, submitted his resignation, which was accepted with regret. The reason for the resignation was due to the fact that Mr. Butler, who is also an elected Assessor, was going to be very busy on their Revaluation Program,

and that he would not have the time to put into his personnel duties.

Mr. Butler's dedication, leadership and knowledge will be a tremendous loss to the Board.

Mr. R. Chester Lopaus, the Town Treasurer, was appointed by the Town Moderator, Philip T. Jones, to the Personnel Board in December 1967, to fill the post left vacant by the resignation of Mr. Edward F. Butler.

Mr. Joseph F. Harraghy was appointed by the Personnel Board in November 1967, to handle the Collective Bargaining Negotiations for the Board with the Town employees that come under the Salary and Wage Plan. It was necessary that Mr. Harraghy resign as a member of the Personnel Board so that he could carry out his duties as a Negotiator.

We wish to thank all who cooperated with our Board, and particularly the Board of Selectmen.

Respectfully submitted,

Wilbur F. Weeks, Temporary Chairman
Norman M. Smith, Clerk
Lester L. Belcher
R. Chester Lopaus
Franklin Fryer, Personnel Officer

## REPORT OF THE HARBOR MASTER

January 13, 1967

Honorable Board of Selectmen
Town of Weymouth
Massachusetts

Gentlemen:

Boating got off to a rather poor start in 1967, between the fog, rain, and northeast storms. The two or three storms we had caused quite a bit of damage to boats in the area.

Vandalism and theft this year was held to a minimum due to the cooperation of the many people who take an interest in boating.

There were no major boating accidents or fatalities in our area which I think, is partly due to the fine schools of instruction which the Coast Guard and the Massachusetts Division of Motor Boats conduct.

We hope to see Wessagusset Yacht Club in operation again next year after their disastrous fire.

Respectfully submitted,

Thomas C. Smith
Harbormaster

THOMAS C. SMITH
Assistant Harbor Master

## REPORT OF THE SHELLFISH WARDEN

January 15, 1968

Honorable Board of Selectmen
Weymouth, Massachusetts

Gentlemen:

The following is the report of the Shellfish Warden for the year 1967.

(6) Clam Digging Permits

(21) Bait Digging Permits

We are still trying to open one (1) area for family use. The State Department of Public Health still claims that all areas in Weymouth are contaminated.

Again my thanks to the Selectmen, Police Department, and Harbor Master for their cooperation.

Respectfully submitted,

Charles W. MacMurray
Shellfish Warden

CHARLES W. MacMURRAY
Shellfish Warden

J. ROBERT SHEEHAN
Sealer of Weights and Measures

## REPORT OF THE SEALER OF WEIGHTS AND MEASURES

Honorable Board of Selectmen
Weymouth Town Hall
Weymouth, Massachusetts

Gentlemen:

The following is a report of my general work duties and compulsory obligations for the year ending December 31, 1967.

| | |
|---|---|
| Scales tested and sealed | 208 |
| Scales CONDEMNED | 1 |
| Avoirdupois, metric and apothecary weights tested and sealed | 679 |
| Gasoline and oil meters tested and sealed | 261 |
| Fuel oil meters tested and sealed | 45 |
| Meters labeled NOT SEALED | 4 |
| Meters CONDEMNED | 2 |
| Miscellaneous weighing and measuring devices tested and sealed | 18 |
| Adjustments made to all devices | 117 |
| Total sealing fees submitted to our Town Treasurer | $1406.75 |

My grateful appreciation to the board and many others for kind assistance afforded me this past year.

Respectfully submitted,

J. Robert Sheehan
Sealer of Weights and Measures

# REPORT OF HEALTH OFFICER

January 10, 1968

Board of Health
Town of Weymouth
Massachusetts

Gentlemen:

I herewith submit the annual report of the Health Department for the year ending December 31, 1967.

## HEALTH OFFICER

The following is a list of the communicable diseases reported to this Department in 1967:

| | |
|---|---|
| Chicken Pox | 57 |
| Animal Bite | 259 |
| German Measles | 4 |
| Hepatitis | 3 |
| Measles | 1 |
| Meningitis | 1 |
| Mumps | 69 |
| Scarlet Fever | 8 |
| Tuberculosis | 5 |

Receipts from various licenses: $698.00 - Refund: $5.00 - Re-imbursements: Premature Infants - $1,714.68 - Total: $2,417.68.

Four Public Polio Clinics were held in 1967. 155 Doses of Trivalent Oral Vaccine were given to pre-school children. All children attending school in Weymouth received Trivalent Vaccine if they had not been previously immunized.

Dairies and Milk Plants were inspected regularly. Samples of milk, cream and food products were taken and laboratory tested. Eating and drinking establishments were inspected and swabs taken of the glasses, dishes, spoons, etc.

Bathing beaches were tested for bacteria monthly during the Summer.

The Board of Health meets the second Monday of each month at the Health Department Office.

## PLUMBING INSPECTOR

During the year 962 Plumbing Permits were issued.

Receipts for permits were $5,207.00.

During the year 60 permits were issued for septic tanks.

Receipts for permits were $60.00.

There were 342 connections to our sewage system.

Receipts were $342.00.

During the year 1,984 inspections were made.

## HEALTH NURSES

SCHOOL HEALTH:

Physical Examinations:
357 Children examined by School Physicians.
Parents notified of any defects.

| | |
|---|---|
| Toxoid Clinic: | |
| Parochial Schools | 188 |
| Public Schools | 1,657 |
| Total: | 1,845 |
| Trivalent Oral Vaccine: | |
| Parochial Schools | 188 |
| Measles Clinic - Grade I | |
| Parochial Schools | 31 |
| Public Schools | 200 |
| Total: | 231 |

Vision Tests in Parochial Schools:
2,392 Children Tested
189 Referrals to Parents

Audio Tests in Parochial Schools:
2,392 Children Tested
83 Referrals to Parents

| | |
|---|---|
| Tine Testing in Public and Parochial Schools: | |
| January, 1967 - Grades 1 and 9 | 2,021 |
| December, 1967 - Grades 1, 5 and 9 | 2,967 |
| Premature Visits | 28 |
| TUBERCULOSIS: | |
| Home Visits | 643 |
| Reactors Seen | 108 |
| New Patients | 5 |

## DENTAL CLINIC

| | |
|---|---|
| Patients: | |
| Total | 1,243 |
| New | 256 |
| Fillings: | |
| Amalgam | |
| 1 Surface | 224 |
| 2 Surfaces | 59 |
| 3 Surfaces | 7 |
| Total: | 290 |

| | | |
|---|---|---|
| Porcelain | | 33 |
| Treatments: | | |
| Prophylaxis | | 517 |
| Zinc Oxide | | 92 |
| | Total: | 609 |
| Bases: | | |
| Cement | | 9 |
| Zinc Oxide | | 18 |
| Calcium Hydroxide | | 118 |
| | Total: | 145 |
| Extractions: | | |
| Deciduous | | 199 |
| Permanent | | 72 |
| | Total: | 271 |
| Anesthesia: | | |
| Local | | 441 |
| Patients Examined | | 5,232 |
| Defect Notices Sent Home | | 1,606 |
| Patients Completed | | 147 |
| Total Clinic Hours | | 750 |
| Emergency Treatments | | 13 |
| Cash Received | | $175.05 |

Respectfully submitted,

Henry F. Godin
Health Officer

LABAN PRATT MEMORIAL WING
SOUTH SHORE HOSPITAL, SOUTH WEYMOUTH, MASS.
August 1967

## FINAL REPORT OF THE LABAN PRATT MEMORIAL BUILDING COMMITTEE

The Laban Pratt Memorial Wing of the South Shore Hospital was completed in July 1967 making available much needed medical and surgical facilities for the care of the sick and injured inhabitants of Weymouth and neighboring towns. The first patients were admitted on August 2, 1967.

Among the facilities provided in the Laban Pratt Memorial Wing are the following:

Six Major Operating Rooms

Two Minor Operating Rooms

Four X-Ray Rooms

Deep Therapy Room

Cystoscopy Room

Intensive Care Unit for Six Patients

Recovery Wards for Eight Patients

Four Emergency Operating Rooms

Emergency Minor Operating Room

Fracture Room

Sixty-Four Patients Beds

Sterilizing Section

Anesthesia Storage

Facilities for Doctors, Nurses, etc.

The Laban Pratt Memorial Wing has been designed and constructed so that three additional floors may be added in the future. With the addition of these three floors, space for approximately one hundred eighty additional patients beds will be available.

LABAN PRATT BUILDING COMMITTEE

Albert Vinal
George E. Emerson, M.D.
Richard A. Dwan
Roy F. Kendall
Francis A. Farr

THOMAS A. DELAHUNT
Director of Public Welfare

## DIRECTOR OF PUBLIC WELFARE

January 16, 1968

Honorable Board of Selectmen
Town of Weymouth
Weymouth, Massachusetts

Gentlemen:

Enclosed you will find the Annual Report of the Department of Public Welfare for the year of 1967.

It has been my duty, as Director, for the past thirty years to submit to your Board this Annual Report. This will be the last one I submit to you because of the takeover by the State Department of the local Boards of Public Welfare and we no longer will be a Town entity subject to the jurisdiction of the local Boards. How these new methods will function has not been disclosed, however, I am sure a good plan has been set up for this operation and it will be well handled.

I had hoped that we had reached the peak of expenditures in this Department but regretfully I must again recommend a much larger sum than ever anticipated by me.

There is no doubt in my mind that the costs, which are reflected in my 1968 budget request, of nursing homes, hospitals, physician's fees, doctor's fees, etc., all are being adjusted upward with the result that the need for more money is obvious.

With every endeavor made to keep the cost of relief to a minimum, I hereby render you a resume of the past year.

Respectfully yours,

Thomas P. Delahunt, Director
Department of Public Welfare

TPD:lsg

### OLD AGE ASSISTANCE

| | |
|---|---|
| Applications | 44 |
| Approved | 39 |
| Denied | 2 |
| Withdrew | 3 |
| Pending | 0 |
| Number of Active Cases as of Dec. 31, 1967 | 222 |
| Appropriation | $130,000.00 |
| Expenditures | 261,743.44 |
| Federal Reimbursement | 157,107.14 |
| State Reimbursement | 72,258.09 |
| Cost to Town | 32,378.23 |

## MEDICAID & MEDICAL ASSISTANCE

| | |
|---|---|
| Applications | 2502 |
| Approved | 1671 |
| Denied | 438 |
| Withdrew | 213 |
| Pending | 181 |
| Number of Active Cases as of Dec. 31, 1967 | 1791 |
| Appropriation | $350,000.00 |
| Expenditures | 775,070.32 |
| Federal Reimbursement | 381,811.54 |
| State Reimbursement | 262,173.86 |
| Cost to Town | 131,086.88 |

## AID FOR FAMILIES WITH DEPENDENT CHILDREN

| | |
|---|---|
| Applications | 169 |
| Approved | 149 |
| Denied | 12 |
| Withdrew | 7 |
| Pending | 1 |
| Number of Active Cases as of Dec. 31, 1967 | 237 |
| Appropriation | $200,000.00 |
| Expenditures | 508,534.17 |
| Federal Reimbursement | 248,784.02 |
| State Reimbursement | 169,511.58 |
| Cost to Town | 90,238.57 |

## DISABILITY ASSISTANCE

| | |
|---|---|
| Applications | 55 |
| Approved | 29 |
| Denied | 15 |
| Withdrew | 4 |
| Pending | 7 |
| Number of Cases Active as of Dec. 31, 1967 | 61 |
| Appropriation | $ 50,000.00 |
| Expenditures | 129,891.53 |
| Federal Reimbursement | 72,356.56 |
| State Reimbursement | 31,788.30 |
| Cost to Town | 25,746.69 |

The above figures are as accurate as our last accounting allows.

Sincerely yours,

Thomas P. Delahunt, Director
Department of Public Welfare
Town of Weymouth

TPD:lsg

## DEPARTMENT OF VETERANS' SERVICES

December 31, 1967

The Honorable Board of Selectmen
Town of Weymouth
East Weymouth, Massachusetts

Gentlemen:

I wish to submit to your Board our Annual Report for the year ending December 31, 1967.

General economic conditions in this area have again accounted for a slight decrease in our expenditures. We were able to turn back to the Town at the close of this year approximately $20,000.00. This means that the unemployment in this area is at a minimum. Also, there are programs established which assist the handicapped veteran in making his living. Veterans without a trade may be trained for work which guarantees them employment at the conclusion of the training period at a living wage.

This year was the first full year that the Medicare program was in effect. All persons sixty-five years of age or older were placed under this program and this department allowed the monthly payment which, at the present time, is three dollars. It would appear at this time that this program has reduced medical expense - actual total figures are not available at this time as we are awaiting billing by the agency which handles this matter.

As we are all aware, hospital and nursing home costs are still on the increase. It is difficult to state at this time what effect this will have on our expenditures for the coming year. The hospital increases in daily rates will apply more seriously to those on our rolls under the age of sixty-five. At one time under this program we paid an all-inclusive rate to the hospital which included services of physicians, hospital extras, etc. Under the present plan we pay the daily rate plus the physicians' fees and all extras. In some instances the person may have some type of hospital insurance which helps substantially in keeping the medical costs down.

Our State Department has arranged a plan with Blue Cross-Blue Shield (for those persons sixty-five years of age or over) which will handle all medical expense in conjunction with Medicare. This is not a compulsory matter, but is set up to try to relieve the various towns and cities of much bulky paper work and delay in handling Medicare accounts. It is understood that the cost to the town will be offset by the satisfaction and accuracy with which the bills will be handled. As with any new plan we will not be in a position to comment on this point until the end of the coming year. We understand that seventy percent of the various offices under the State Department have to agree to accept this plan before it is put into effect.

Once again I wish to take this opportunity to thank your Board and the other Town departments for the courtesy and cooperation extended to us during the year.

Respectfully submitted,

Louise Taylor, Director
Department of Veterans' Services

## COUNCIL FOR THE AGING

Standing Left to Right: EDWARD J. FLYNN, MARIO NICOLAI

Seated Left to Right: MRS. GEORGE M. ROSS, Secretary; MRS. THERON I. CAIN, Chairman; and MRS. CARL H. PETERSON

Missing: MRS. LUTHER W. ELDRIDGE, HERBERT W. CAUSER, FRANCIS R. CASHMAN, ALFRED W. CADMAN, L. PETER McGONNIGAL, N. ROBERT OLANDER, and THOMAS P. DELAHUNT

## REPORT OF THE WEYMOUTH COUNCIL ON AGING FOR THE YEAR 1967

(Due to an act of the legislature all official state Councils for the Aging have been renamed Councils on Aging -- a somewhat broader term.)

Those programs already begun by the Weymouth Council on Aging have been continued and strengthened during the past year.

The Phone-Friends Service provides regular phone-calls daily, or at less frequent intervals if so desired, to those older persons who are shut-in or unable to have frequent contacts with the outside world.

The History Study Group held another 20 sessions on Wednesday mornings at the Tufts Library and continued to attract many persons interested in knowing more about Weymouth's past events and customs.

A joint picnic of the five Friendship Groups in Weymouth was again enjoyed by a goodly number of their members at Weston Park with fine cooperation by the Park Commission and the Tufts Library staff.

During Senior Citizen's Month in May, the various libraries of the town held exhibits entitled "Operation Kindness" which showed articles made by older persons to bring happiness to others.

The Council has distributed many health pamphlets through senior organizations and through libraries.

It has also issued a new edition of its publication called "Services and Opportunities Available to the Aging" which was mailed to all residents of the town 60 or over.

Members have attended several conferences on various subjects and problems affecting the aged.

Conferences have been held with John H. Crain, Jr. and Michael Morris,consultants from the State Commission on Aging,and with John F. Sheehan, Executive Director of the Quincy Council on Aging, looking toward further ways of promoting the welfare of any or all older residents of the town.

The members of the Council welcome inquiries and suggestions from fellow citizens, as well as offers of assistance. They wish to express their appreciation to the many individuals and groups who have cooperated during the past year.

Respectfully submitted,

Ruth K. Cain, Chairman
Council Members
Herbert W. Causer
Mrs. Luther W. Eldridge
Francis R. Cashman
Alfred W. Cadman
L. Peter McGonnigal
N. Robert Olander
Thomas P. Delahunt
Mrs. Carl H. Peterson
Mario Nicolai
Edward J. Flynn

**HISTORICAL COMMISSION**

Left to Right: CHESTER B. KEVITT, Chairman; DARRELL D. SMITH, ELEANOR COONEY, WILLIAM A. ORCUTT, FLORA H. McGRATH, CHARLES E. ADAMS and LARS K. EGON

## WEYMOUTH HISTORICAL SOCIETY

January 11, 1968

Board of Selectmen
Town of Weymouth
Weymouth, Massachusetts 02189

Gentlemen:

Preparation of the Town Exhibit Room in the Tufts Library on Broad Street where the Indian Dugout Canoe will be displayed was the principal project of the Commission during 1967.

Aiding in the Town Exhibit Room project was a group of art students from the Weymouth High School under the direct supervision of Mr. Stephen Chop. The group visited the Bronson Museum in Attleboro to study its collection, paintings and dioramas depicting the life and culture of the aborigines of eastern Massachusetts and to discuss with the curator their customs, habits and everyday life. The data and information obtained was the basic source used by the students in their paintings of five large murals showing how an Indian Dugout Canoe was made from the selection of the tree through the successive steps of construction to completion. The murals were finished during the summer and are now mounted in the Exhibit Room.

Mr. Charles Adams of the Commission designed a display case to house and exhibit the canoe. The case was made by the Vocational Technical High School under the direct supervision of Mr. Edward Vinskey. The case is now in the Exhibit Room, lights have been installed and our Weymouth High School Art Students are once again employing their talents in creating a diorama for formal display of the canoe.

In addition to their work on the canoe display, the art students are preparing sketches that will be the basis for a series of murals, each one depicting some facet of Weymouth's history. These murals when completed will be displayed in the Exhibit Room.

In December, the Commission published a pamphlet describing the location and giving a brief resume of the ten historic landmarks where the Commission has placed markers. These pamphlets will be distributed to the library and schools and may also be obtained from the Selectmen's Office in the Town Hall.

The Commission is indeed grateful to the Board of Selectmen, Town Officials and many private citizens who unselfishly gave of their time and effort to preserve and promote the history of Weymouth. In particular, the Commission is most grateful to the Weymouth High School Art Department under Mr. Philip Dolan and the Vocational Technical High School under Mr. John F. Collins for their cooperation and assistance to the Commission.

Respectfully submitted,

WEYMOUTH HISTORICAL COMMISSION
Chester B. Kevitt, Chairman
Darrell D. Smith
Eleanor Cooney
Charles E. Adams, Jr.
Flora H. McGrath
William A. Orcutt
Lars Egon

WEYMOUTH SCHOOL COMMITTEE

Front: DR. EDWARD J. HOWLEY, MR. HAROLD B. NASH, Chairman; MR. LUTHER G. FULTON, Secretary

Rear: MR. N. ROBERT OLANDER, MRS. EVELYN C. HARRINGTON, MR. HENRY HOFFMAN, MR. JOHN F. NEWTON, Vice Chairman

## WEYMOUTH SCHOOL COMMITTEE

Harold B. Nash, Chairman
John F. Newton, Vice Chairman
Luther G. Fulton, Secretary

| | |
|---|---|
| Henry Hoffman | Term expires March, 1968 |
| 46 Nevin Road, South Weymouth | 335-9275 |
| John F. Newton | Term expires March, 1968 |
| 17 Pearl Street, North Weymouth | 335-9177 |
| Evelyn C. Harrington (Mrs.) | Term expires March, 1969 |
| 30 High Street Place, East Weymouth | 335-2519 |
| Harold B. Nash | Term expires March, 1969 |
| 33 Carson Street, Weymouth | 335-4099 |
| Luther G. Fulton | Term expires March, 1970 |
| Wagon Road, East Weymouth | 335-8059 |
| Edward J. Howley, M.D. | Term expires March, 1970 |
| 26 Hillcrest Road, East Weymouth | 335-8720 |
| N. Robert Olander | Term expires March, 1970 |
| 98 Heritage Lane, East Weymouth | 337-3074 |

## ADMINISTRATION

| | |
|---|---|
| Dr. Leon H. Farrin, Superintendent of Schools | |
| 29 Francis Road, East Weymouth | 337-3391 |
| Harold G. Olson, Assistant Superintendent | |
| 198 Pleasant Street, South Weymouth | 335-1185 |
| Francis E. Whipple, Assistant Superintendent | |
| 400 North Street, North Weymouth | 335-3035 |
| William J. Longridge, Jr., Assistant Superintendent | |
| 42 Epping Street, East Weymouth | 335-3119 |

Administration Building, 111 Middle Street, E. Weymouth, Tel.: 335-1460

| | |
|---|---|
| Priscilla Dunn, Secretary to Superintendent | |
| 66 Lone Pine Path, Weymouth | 335-5806 |
| Janice L. Mullen (Mrs.), Assistant Secretary | |
| 74 Main Street, Norwell | 659-4565 |
| Elizabeth M. Noonan, Assistant Secretary | |
| Box 83, Weymouth | 843-9271 |
| Valerie G. Smith (Mrs.), Assistant Secretary | |
| 580 Bridge Street, North Weymouth | 337-6324 |
| Jean E. Jeffe (Mrs.), Secretary to Mr. Olson (part-time) | |
| 213 Forest Street, South Weymouth | 335-4762 |
| Dorothy E. Wadland (Mrs.), Secretary to Mr. Whipple | |
| 14 MacDougall Court, South Weymouth | 337-1166 |

Pay Roll Bookkeepers:

| | |
|---|---|
| Josephine V. Keblis, Bookkeeper | |
| 54 Humphrey Street, East Weymouth | 335-6493 |
| Lillian A. Bates (Mrs.), Assistant Bookkeeper | |
| 11 Malcomb Road, Weymouth | 335-0662 |
| Rita R. Walsh (Mrs.), Assistant Bookkeeper (part-time) | |
| 31 Nash Road, South Weymouth | 335-4675 |

Accounting Bookkeepers:

| | |
|---|---|
| Virginia K. Keefe (Mrs.), Bookkeeper | |
| 10 Mt. Ida Road, East Weymouth | 335-1816 |
| Mary P. Mason (Mrs.), Assistant Bookkeeper | |
| 313 Old Town Way, Hanover | 878-7854 |
| Marion J. Rogers (Mrs.), Assistant Bookkeeper | |
| 455 Bridge Street, North Weymouth | 335-7565 |

## SCHOOL CALENDAR 1967 - 1968

| | |
|---|---|
| First Term: | Opens September 6 - Closes November 10 |
| Second Term: | Opens November 13 - Closes January 26 |
| Third Term: | Opens January 29 - Closes April 5 |
| Fourth Term: | Opens April 8 - Closes June 19 |

Holidays: Columbus Day, Norfolk County Teachers' Convention Day, Thanksgiving Day and day following, Good Friday, Memorial Day.

Vacations: Christmas: December 22 to January 2 (December 22 a full day); Winter: February 16 to February 26; Spring: April 11 to April 22.

Opening Day for 1968-1969: September 4, 1968.

## "NO SCHOOL" ANNOUNCEMENTS

"No School" announcements are given by several radio stations as early in the morning as possible, normally by 6:45 a.m. "No School" may apply to all schools or it may apply only to the elementary schools, Grades I-VI, as stated in the announcement.

Pupils and parents are urged to listen to radio stations WJDA, WRKO, WBZ and WMEX. Please do not call town officials on the telephone; instead, call a friend or a neighbor if your radio is not in working order.

On rare occasions only, afternoon sessions in the elementary schools will be cancelled if a severe storm develops in the morning. This cancellation will be announced by radio also.

NOTE: Special classes will follow the schedules of the buildings in which they are located.

## GENERAL ANNOUNCEMENTS

### Meetings of the Committee

Regular meetings of the School Committee are held on the first and third Tuesdays of each month (except August) at the Administration Building at 8:30 p.m.

### Entrance Age

No child will be admitted to school unless he or she has reached the age of five years on or before the thirty-first of December preceding.

A birth certificate is required for entrance to the first grade.

Children entering Grade I for the first time will be admitted only during the first two weeks of school.

### Vaccinations

No child shall be allowed to enter the first grade without a certificate of successful vaccination.

### Employment Certificates

Employment Certificates, educational certificates, and newsboys' badges are issued at the office of the Superintendent of Schools in the Administration Building from 8:30 to 4:30 p.m. every weekday, except Saturday.

All persons must make personal application and present a birth certificate.

## REPORT OF THE WEYMOUTH SCHOOL COMMITTEE

To the Citizens of Weymouth:

The final decision of the Special Town Meeting last June to build a second high school was certainly the most newsworthy item of the past year. Seemingly, this had been decided in 1957 by Town Meeting action when two sites had been taken; one, the Cowing property, for the North High School and the other, the Fleming-Sprague properties adjoining South Junior High School, for the South High School. However, it was necessary to have two Town Meetings and prolonged discussion before the decision was finally reached. A building committee was named forthwith by the Town Moderator and proceeded to engage an architect and go forward with the preliminary plans. Hopefully, the new school will be in operation before overcrowding on the secondary level might necessitate double sessions. (The School Committee has already inserted articles in the warrant for the Annual Town Meeting for relocatable classrooms to alleviate overcrowding at the South Junior High School so that, if at all possible, double sessions will be avoided.) Our past experience, prior to the building of the North High School, revealed the many undesirable features inherent in double sessions. Not only were whole families measurably inconvenienced, but the grades of many students seeking admission to college suffered just at the time when maintaining good grades was most important.

All of our problems were not solved by the decision to build a second high school. Few of our townspeople realize that the Weymouth Public School system, with a total enrollment in 1967 of twelve thousand five hundred and twenty-six pupils ranks fourteenth in size among the cities and towns of the Commonwealth. A glance at the statistics that follow showing enrollment for the past five years and the projected figures for 1968 makes one aware that not all our problems are on the secondary level.

| | High School | Vocational School | Junior High | Elementary Schools | Total |
|---|---|---|---|---|---|
| 1963 | 2220 | 329 | 2710 | 5981 | 11,240 |
| 1964 | 2308 | 346 | 2745 | 6085 | 11,484 |
| 1965 | 2342 | 382 | 2833 | 6262 | 11,819 |
| 1966 | 2407 | 359 | 2932 | 6402 | 12,100 |
| 1967 | 2556 | 365 | 3000 | 6605 | 12,526 |
| 1968 Estimates | (2660) | (385) | (3150) | (6655) | (12,850) |

While needs on the secondary level are particularly acute at the present time, this problem should be solved when the new South High School is ready for occupancy. A cause for concern is the sudden increase in enrollment in the first grades which has created a critical situation with only a limited number of available elementary classrooms. The additional one hundred and sixty-nine first grade pupils have been absorbed into already overcrowded first grade classes. The problem is further complicated by a basic unevenness in enrollment by school district. To cope with this problem, the School Committee has placed five teacher aides in the larger classrooms to assist the teacher. This appeared to be the best temporary solution to the problem which is presently being studied by the administrative staff.

The Committee has been plagued by other problems created by the implementation of the so-called Willis-Harrington Report. The Massachusetts Board of Education has directed that, commencing in 1973, all towns shall provide a Kindergarten system, which based on present figures, will mean housing over a thousand pupils and will also necessitate the addition of over forty teachers to our instructional staff.

Included in the Report is a recommendation that the class sizes be substantially smaller than we now have for primary grades which would also add substantially to the instructional staff and would cause additional burdens on our already overburdened facilities. The Committee is mindful of its responsibilities not only to our High School students but also to those who, under the directive of the Board of Education, will be starting school on the Kindergarten level. The complex problems of finding space, additional teachers and money for salaries must be solved in a just and responsible manner.

The Weymouth Summer School completed its ninth session in August of 1967. The purpose of the Summer School is not only to offer the opportunity to make up a deficiency and strengthen a weak subject, but also to supplement the work of the school year by providing enrichment opportunities. An enrollment of 615 students this past summer attests to the popularity of this program. The curriculum consisted of thirty-eight different offerings which were scheduled in fifty-seven classes with twenty-four teachers and one laboratory assistant.

The number of people who take advantage of the Evening School for adult education reached a record high of 827 this past year. To offer a more varied curriculum and to meet the demands of applicants, new courses were offered in September of 1967 in "Investment Finance" and "Slipcovers and Draperies". Plans were made to offer courses in "Photography for the beginner" and "How to prepare and make out your 1967 Income Tax Form" in January of 1968. It is gratifying to many to see the school buildings in use not only for the education of children, which is certainly the primary purpose but also for extension courses, physical education and an oversubscribed recreational program.

The single aim of all members of the School Committee has been to provide the Town with a school system of excellence. Whatever measure of success has been achieved in that quest is due in large part to a similar desire on the part of our capable superintendent, Dr. Leon Farrin, the teachers and the entire administrative staff. For their co-operation and that of the nursing and secretarial departments, the cafeteria staff, custodians and maintenance men we are most grateful. The Committee also extends its thanks to the Town Counsel, Francis L. Kelly, Esquire, for the prompt rendering of legal opinions on School Committee matters during the past year.

Following is a report of the 1968 operational budget together with the expenditures for 1967:

| Account Classification | 1967 Expenditures | 1968 Estimates |
|---|---|---|
| ADMINISTRATION | | |
| School Committee Consultant | $ 287.50 | $ 1,500.00 |
| Legal Expense | 1,360.05 | 600.00 |
| Salaries | 93,018.96 | 107,216.73 |
| Other General Expense | 6,990.36 | 5,070.00 |
| TOTAL | $ 101,656.87 | $ 114,386.73 |
| INSTRUCTION | | |
| Salaries | $4,011,325.15 | $4,457,536.04 |
| Expenses of Principals, etc. | | |
| Salaries | 62,773.68 | 71,534.67 |
| Other | 14,445.35 | 19,190.00 |
| Graduation Expense | 1,451.82 | 1,750.00 |
| Supplies | 96,628.26 | 101,180.00 |
| Other Expenses | 2,119.31 | 4,000.00 |
| Textbooks | 70,374.84 | 77,420.00 |
| Library Services | | |
| Salaries | 51,298.30 | 60,187.34 |
| Books | 16,615.73 | 18,500.00 |
| Audio-Visual Services | | |
| Salaries | 13,342.30 | 19,710.00 |
| Textbooks, Supplies | 7,177.62 | 7,450.00 |
| *Guidance Services | | |
| Salaries | 135,395.91 | 163,534.00 |
| Textbooks, etc. | 2,310.75 | 2,450.00 |
| Psychological Services | | |
| Salaries | 6,287.16 | 6,314.75 |
| Supplies | 11,056.08 | 12,750.00 |
| Educational Television | 6,226.00 | 6,424.00 |
| TOTAL | $4,508,828.26 | $5,029,930.80 |
| OTHER SCHOOL SERVICES | | |
| Attendance | $ 17,460.74 | $ 19,091.50 |
| Health Services | | |
| Salaries | 48,091.83 | 52,634.00 |
| Supplies | 2,875.22 | 2,900.00 |
| Transportation of Pupils | 182,893.02 | 229,600.00 |
| School Lunch Program | 11,800.00 | 12,666.67 |
| Athletics | 23,258.11 | 22,940.00 |
| Student Body Activities | 4,451.25 | 3,850.00 |
| TOTAL | $ 290,830.17 | $ 343,682.17 |
| OPERATION | | |
| Custodians' Salaries | $ 347,326.05 | $ 401,121.20 |
| Custodians' Supplies | 40,702.77 | 41,400.00 |
| Fuel | 47,569.28 | 48,571.00 |
| Light & Power | 84,775.26 | 90,320.00 |
| Water | 7,590.46 | 7,200.00 |
| Sewer Service | 781.60 | 900.00 |

*Includes $3,199.20 Title V

| | 1967 Expenditures | 1968 Estimates |
|---|---|---|
| Telephones | $ 11,570.51 | $ 12,000.00 |
| TOTAL | $ 540,315.93 | $ 601,512.20 |
| MAINTENANCE | | |
| Salaries | $ 82,897.34 | $ 99,748.00 |
| Materials and Supplies | 54,732.84 | 53,959.00 |
| ***Repair of Buildings & Equipment | 114,289.14 | 142,215.00 |
| Other Expense | 480.00 | 480.00 |
| TOTAL | $ 252,399.32 | $ 296,402.00 |
| FIXED CHARGES | | |
| Insurance | $ 1,878.27 | $ 2,500.00 |
| Rental | 950.00 | 1,663.00 |
| TOTAL | $ 2,828.27 | $ 4,163.00 |
| COMMUNITY SERVICES | | |
| Transportation to Non-Public Schools | $ 26,097.46 | $ 34,100.00 |
| ACQUISITION OF FIXED ASSETS | | |
| Capital Outlay | $ 7,886.90 | $ 54,500.00 |
| New Equipment | 18,414.98 | 28,326.00 |
| Replacement of Equipment | 58,717.94 | 66,809.00 |
| TOTAL | $ 85,019.82 | $ 149,635.00 |
| PROGRAMS WITH OTHER DISTRICTS | | |
| Tuition | $ 21,122.09 | $ 35,241.00 |
| DAY VOCATIONAL SCHOOL | | |
| #Salaries | $ 230,436.74 | $ 258,404.00 |
| Expenses of Director's Office | | |
| Salaries | 11,983.65 | 14,403.00 |
| Supplies | 759.19 | 300.00 |
| ##Out of State Travel | 399.78 | 150.00 |
| Supplies | 28,104.88 | 28,700.00 |
| Textbooks | 4,637.97 | 3,800.00 |
| Library Services | 133.50 | 300.00 |
| Audio-Visual Services | 376.50 | 400.00 |
| Guidance Services | 98.80 | 200.00 |
| Health | 1,519.11 | 1,402.00 |
| Transportation of Pupils | 9,730.00 | 10,000.00 |
| Operation | | |
| Salaries | 10,568.00 | 11,562.00 |
| Work-Study Program Salaries | - | 1,600.00 |
| Other | 7,897.12 | 11,777.00 |
| Maintenance of Building | 2,139.64 | 225.00 |
| Repair of Equipment | 2,549.65 | 4,768.00 |
| Insurance | 581.10 | 530.00 |
| New Equipment | 22,059.16 | 8,665.00 |
| Replacement of Equipment | 11,522.20 | 11,503.00 |
| TOTAL | $ 345,496.99 | $ 368,689.00 |

***Includes $107,336.00 P.L. 874 Funds
#George-Barden & Smith-Hughes Funds of $45,555.60
##P.L. 88-210 Funds of $225.00 and George-Barden & Smith-Hughes Funds of $24.78

| | 1967 Expenditures | 1968 Estimates |
|---|---|---|
| DISTRIBUTIVE EDUCATION | | |
| +Salaries | $ 7,333.33 | $ 8,067.00 |
| EVENING SCHOOLS | | |
| ++Part-time Apprenticeship | $ 1,447.72 | $ - |
| Commercial | 1,565.77 | 2,125.00 |
| Woodworking | 1,082.24 | 1,713.00 |
| Adult Homemaking and Crafts | 8,851.72 | 13,805.00 |
| Drawing and Painting | 1,194.74 | 1,407.00 |
| Academic | 460.92 | 1,532.00 |
| Trade Extension | 3,910.36 | 3,880.00 |
| Program Booklet | - | 200.00 |
| Tuition | 5,396.00 | - |
| TOTAL | $ 23,909.47 | $ 24,662.00 |
| SUMMER SCHOOL | | |
| Salaries & Supplies | $ 14,172.10 | $ 15,175.00 |
| TRAVEL EXPENSE | | |
| Out of State Travel | $ 1,337.73 | $ 4,000.00 |
| In State Travel | 1,703.27 | 1,714.50 |
| TOTAL | $ 3,041.00 | $ 5,714.50 |
| 1967 APPROPRIATION EXPENDITURES | $6,059,512.50 | |
| Federal Funds | 158,142.58 | |
| Evening School Registration | 5,396.00 | |
| GRAND TOTAL, ALL EXPENDITURES | $6,223,051.08 | |
| Balance in School Appropriation | 86,644.70 | |
| Balance in Federal Funds | 2,689.21 | |
| 1967 Expenditures | $6,312,384.99 | |
| 1968 SCHOOL APPROPRIATION ESTIMATES | | $7,031,360.40 |

+$788.00 George-Barden Funds
++$1,014.00 George-Barden Funds

MATCHING FUNDS, N.D.E.A.

| | 1967 Expenditures | 1968 Estimates |
|---|---|---|
| Title III | $ 32,493.71 | $ 24,200.00 |
| Title V | 3,199.20 | 2,821.50 |
| HALL RENTALS | $ 30,778.43 | $ 35,706.40 |

## CREDITS

The following income was received by the Town in 1967 as credits to the schools. The law requires that the Town shall appropriate the full amount of the school budget, but in determining the net cost for the support of schools these amounts should be deducted.

| | | |
|---|---|---|
| TOTAL EXPENDITURES, 1967 | | $6,312,384.99 |
| CREDITS: | | |
| State Reimbursements: | | |
| State Aid - Chapter 70 | $624,835.57 | |
| Special Class Aid | 59,775.17 | |
| Transportation | 53,480.40 | |
| State Wards | 2,602.47 | |
| Vocational Transportation | 1,339.65 | $ 742,033.26 |
| Tuition: | | |
| Elementary | $ 945.00 | |
| Day Vocational | 35,761.50 | |
| Summer School | 11,750.00 | |
| Evening School Practical Arts | 4,621.50 | |
| Evening Trade Extension & Apprenticeship | 370.00 | $ 53,448.00 |
| Miscellaneous Cash Receipts: | | |
| Day Vocational School Sales: | | |
| Cabinetmaking | $ 1,467.15 | |
| Carpentry | 1,573.33 | |
| Graphic Arts | 682.65 | |
| Sheet Metal | 1,004.96 | |
| Electronics | .25 | |
| Supplies | 302.99 | $ 5,031.33 |
| Instrument Loan Fees | $ 291.75 | |
| Industrial Arts Sales | 1,225.59 | |
| Evening Practical Arts Sale | 134.68 | |
| Fines, damages, refunds, etc. | 5,616.66 | $ 7,268.68 |
| TOTAL CREDITS | | $ 807,781.27 |
| Federal Funds received and expended for school purposes: | | |
| U. S. Grant, Public Law 874 | $107,336.00 | |
| N.D.E.A. Matching Funds, Title III | 32,493.71 | |
| Title V, Guidance | 3,199.20 | |
| George - Barden, Smith - Hughes Funds | 47,282.38 | |
| Public Law 88-210 Funds | 15,514.60 | |
| | $205,825.89 | |
| TOTAL NET COST TO TOWN | | $5,298,777.83 |

## FEDERAL FUNDS RECEIVED UNDER PUBLIC LAW 874

| | |
|---|---|
| Balance from 1966 | $ 107,336.00 |

| | |
|---|---|
| Receipts | |
| May 8, 1967 | $ 96,137.00 |
| | 203,473.00 |
| Expenditures in 1967 | |
| Maintenance: Repair of Buildings & Equipment | 107,336.00 |
| Balance on January 1, 1968 | $ 96,137.00 |

Respectfully submitted,

HAROLD B. NASH, Chairman
JOHN F. NEWTON, Vice Chairman
LUTHER G. FULTON, Secretary
HENRY HOFFMAN
EVELYN C. HARRINGTON (Mrs.)
EDWARD J. HOWLEY, M.D.
N. ROBERT OLANDER

FRANCIS E. WHIPPLE
Ass't Supt.

HAROLD G. OLSON
Ass't Supt.

DR. LEON H. FARRIN
Supt. of Schools

WILLIAM J. LONGRIDGE, JR.
Ass't Supt.

## REPORT OF THE SUPERINTENDENT OF SCHOOLS

To the Weymouth School Committee and the Citizens of Weymouth:

I respectfully submit my second Annual Report as the Superintendent of Schools of the Town of Weymouth. As I reflect over the events of the past year, I wonder what Parker T. Pearson and some of my other illustrious predecessors would say if they should suddenly come to life and see the Weymouth Public Schools of today.

They would be startled to see that Weymouth is no longer a quiet little town but rather a busy suburban community with 12,500 public school children and 600 teachers, housed in 18 elementary schools, 4 junior high schools, a vocational-technical school, a modernistic high school, and a second 1,500 pupil high school on the way.

Inside these buildings they would see team-teaching, reading laboratories, educational television, large and small group instruction, advanced placement, work-study programs, teacher aides, teaching machines, whole classes using electric typewriters, electric calculating machines, language laboratories, IBM report cards and class scheduling, and a new vocational-technical school with thousands of dollars worth of electronics equipment, printing presses, and automotive equipment.

They would see taught in Weymouth High School material which they studied in college. They would see classes for the educable, the trainable, the hard of hearing, the aphasic. They would hear talk about sex education, drug abuse, alcoholism and tobacco.

They would see teachers seated at the bargaining table with the School Committee engaged in collective bargaining over salaries, school policies, and working conditions, matters which were once the sole prerogative of the School Committee before a new State Law prohibited unilateral decisions.

They would see Project Asset, Project Prep, and other activities supported by federal funds that approach in amount the total school budget of some years back.

Yes, the Weymouth Public Schools of today are far different from the schools of yesterday. Just as medicine and surgery, engineering and technology, business management and selling, agriculture and allied fields have moved ahead in the knowledge of what to do to achieve desired reults, so has education. Schools are changing because times and insights are changing. Schools must keep abreast of the times. The student of today must be prepared to take his place in a complex, democratic society in this cybernetic age. Social changes require changes in the curriculum; in fact, curriculum development has become a continuous process in our schools.

Much has been done. Much remains to be done. To house the students who are here now and on the way, we will need South High School, which is in the planning stage and scheduled for occupancy in 1970, new elementary schools in North Weymouth and South Weymouth, and additions to the Seach and Pratt Schools. We need to provide for kindergartens, elementary libraries, and smaller class size. We need to expand our vocational-technical school to meet the needs and interests of more students, including girls.

We need higher salaries to attract outstanding teachers in larger numbers and to retain those that we now have. We need additional administrators, supervisors, and specialized help for our classroom teachers. We need lunchroom facilities in our elementary schools so that the younger children can have the same hot lunch as their older brothers and sisters have available to them in junior and senior high school.

All these needs cost money and, therefore, cannot be met at once. We are pleased with the progress that has been made during the past year, but we are eager to face the challenges that lie ahead. We have enjoyed the cooperation of the School Committee, the teachers and other members of our school staff, the students and the citizens of our Town. Working together, we can successfully meet the problems and challenges of the future.

The reports that follow touch upon some of the highlights of the past school year. We would be pleased to provide additional information to any citizen who is interested in a specific program, policy or procedure.

Respectfully submitted,

Leon H. Farrin
Superintendent of Schools

Excerpts from the reports of directors, supervisors and special teachers follows:

1: ART

In June of this year, Miss Marion E. Ray retired as Elementary Art Supervisor. Miss Ray, long recognized as a master teacher, had a most successful career as both art educator and fine artist.

Art is more than just the "icing on the cake", for though it is an enjoyable activity, it adds enrichment and meaning to education in general, and to our lives in particular. It does this by increasing our powers of perception so that we are more aware of the world in which we live.

Art is a visual language readily understood by all children. It is a language of color, form, line, pattern and texture. It is a visual language of the emotions and the intellect expressed through the manipulation of various materials. This language of art is essential to a well balanced educational program, for it is one area of learning that promotes creative thinking and doing.

In our art program in Weymouth, we seek to promote meaningful and worthwhile creative experiences.

We recognize the need and right for each student to make a visual statement that reflects his unique way of thinking and doing.

We expose students to various techniques and materials to develop manipulative powers. We encourage good craftsmanship, pride in accomplishment, and respect for materials.

We hope to guide our students to make quality judgments in art.

We aim to develop appreciation of the visual arts, so that everyday living is enriched with beauty.

We desire that the visual arts will give more meaningful direction to leisure time activities.

Some highlights of the art department for 1967 follow:

February - Once again, students in the Junior and Senior High art classes made a fine showing in the Scholastic Art Awards exhibition in Boston. Nineteen students from grades eleven and twelve won awards. These awards included three scholarship portfolios, thirteen Gold Keys, eight Blue Ribbons and fourteen Awards of Merit.

Five students from the Annex won one Gold Key and five Awards of Merit.

East Junior High had three Awards of Merit.

Central Junior High had three Gold Keys, one Blue Ribbon and three Awards of Merit.

Bicknell Junior High had one Gold Key.

April - A small but choice exhibition of drawings, paintings, enamels, jewelry,

stitchery and sculpture from the advanced art classes at the high school, was held at the Tufts Library.

May- A similar exhibition was held in the main foyer of the high school in conjunction with the W.T.A. convention.

June- Senior art students completed a series of murals depicting the making of early Indian dugout canoes on the shores of Weymouth Great Pond. The murals are installed in Tufts Library in the room set aside for the dugout conoe discovered at Great Pond.

At the Senior Awards Assembly, Karen Berg, Margaret Donovan and Thomas Ward won the Evelyn Silvester Art Awards for outstanding achievement in art.

September- Miss Louise Celidonio joined the Art Staff as Elementary Art Supervisor. Eight students from the senior advanced art classes were chosen to attend the Saturday classes at the Massachusetts College of Art.

October- A fine exhibition of art work from our elementary schools was held at the Norfolk County Teachers' Convention.

December- Selected pieces of sculpture and paintings from the high school were chosen by the Weymouth Garden Club to be used in conjunction with floral arrangements at the Town Hall.

Throughout the year, members of the art staff were well represented in exhibitions locally and in Boston and Worcester.

2: MUSIC

The instructional program in music provides, through a sequence of required and elective courses and activities, opportunities for the musical growth and development of students at all levels.

The elementary teacher is responsible for the basic musical activities and experiences within the classroom, with the help, guidance, cooperation and example of the music specialist or supervisor, who visits the classroom on a bi-weekly schedule.

More than one hundred beginning instrumental classes were organized and taught in the elementary schools, with the opportunity for this instruction available to all students from grades 4, 5 and 6. There was an instrumental ensemble in most schools which provided the very important experience of "playing together" and also "performing" for classmates, teachers and parents on special occasions.

The town wide events planned by the music department offered musical high points to all elementary music students. The Solo & Ensemble Festival in February attracted 375 participants and it is estimated that nearly one thousand people were directly involved in this event, either as interested parents or enthusiastic performers. The All-Town Orchestra and All-Star Elementary Band gave evidence of progress and achievement at the annual spring festival. It is impossible to measure the value of these two events in terms of the motivation they provide for individual effort and study.

Two free concerts were presented by the Helicon String Quartet to the students at the Pingree and Academy Avenue Schools. This was arranged through the auspices

of the Boston Committee of Young Audiences, Inc.

The Junior High choruses, bands and orchestra were once again very active in school and community programs. Assemblies, parades, concerts, talent shows, exchange concerts, programs for local service clubs, church organizations and the South Weymouth Naval Air Station were among the many in which they participated. The opportunities for instrumental music at East Junior High have been expanded somewhat but they are still not adequate because of unique and complex scheduling problems within that building.

More than forty students subscribed to the Youth Concert Series presented by musicians from the Boston Symphony Orchestra on three Saturday mornings at Symphony Hall.

The elective courses in music at the high school include mixed chorus, girls' glee club, orchestra and band. In addition to the study of music which is carried on as part of the regular classroom work, these organizations were heard in performance in their regularly scheduled concerts, civic observances and for community and church organizations. The senior chorus and concert band made important contributions, once again, to the graduation ceremony in June.

It is strongly hoped that a music fundamentals course can be initiated on an elective basis at the high school in the very near future.

Exchange concerts were arranged this year with Dumont, New Jersey High School involving the mixed chorus and concert band of each school. The results were most gratifying.

A large number of our students qualified by individual competitive auditions for one or more of the very selective area-wide festivals and concerts. These special events and the number of students participating were:

| | |
|---|---|
| Southeast District Concert (Stoughton) | 22 |
| All-State Concert (Boston) | 7 |
| New England Solo & Ensemble Festival (Boston) | 12 |
| New England Concert Festival (Burlington, Vermont) | 5 |
| Greater Boston Youth Symphony Orchestra | 6 |

Winner of the National Choral Award -- Elizabeth Terry

Winner of the John Philip Sousa Band Award-Pauline Izdebski

The Weymouth High School Music Parents' Association presented a scholarship in the amount of $200.00 to Pauline Izdebski.

3: PHYSICAL EDUCATION AND ATHLETICS

As for the past few years, physical fitness has been the main theme of our physical education program in all Weymouth schools at all grade levels.

In the elementary grades tests are given to check on the physical fitness of each child, and also as a basis for program planning. It is gratifying that there has been a steady improvement in the fitness of the pupils. Arm strength has been our one big problem. In the last couple of years, all elementary schools have been supplied with chinning bars and either ropes or climbing ladders, and already there has been a marked improvement.

In spite of our emphasis on fitness, we have not lost sight of the necessity for the

teaching of skills that will enable the individual to enjoy participation in sports throughout his life.

It is interesting to note that youngsters now have the necessary skills to participate in the lead up sport games at an earlier age than heretofore. This has made possible a revision of this phase of the elementary program. Games that were formerly played by fifth and sixth graders are now not too difficult for third and fourth graders.

Our aim is a well balanced program of ball skills, sports, running games, stunts, rhythmics, dancing and always exercises for fitness.

In the Junior High and Senior High school program the emphasis on physical exercise leading to better physical fitness without losing sight of the need for varied skill teaching has continued. An attempt is being made to reduce class size in order to provide more individual instruction. In order to do this, as well as provide time for more supervision and testing by the supervisors, there is a very definite need for one more teacher.

The Elementary, Junior High and Senior High athletic program has been well attended and highly satisfactory.

In the past year athletic teams have won many league and State championships. This provides a very strong indication that the athletic program is well rounded and inclusive.

The progress in physical education and the sports attainment of our boys and girls make it possible to report that we are on the right track in striving for a genuine physical education program which is well balanced to meet the needs of all youth.

4: GUIDANCE

During the school year 1966-1967, the Guidance Department carried on the following types of work:

Gathering Information. It is important that the counselors have available to them as much information as possible from sources outside the school system, as well as from sources within the school system. This is accomplished by subscriptions to monthly services which provide information about job requirements, trends in employment, career opportunities and school and college information which includes entrance requirements, programs of study, scholarship opportunities, evening and part-time courses, fees and expenses. At the same time, information from within the system is contained in school cumulative records, the guidance inventory record and all supplementary records.

Administering Tests. The guidance testing program is designed to measure the abilities, interests, aptitudes, and achievements of pupils. These tests are given in Grades 8, 9 and 10 and help, not only in junior and senior high school counseling, but also in assisting the students in selecting the right courses and subjects for high school.

Individual tests are also given at the junior and senior high school levels whenever it is deemed necessary. The most important tests for guidance use are the Differential Aptitude Tests given in Grade 9. These tests are particularly helpful in determining the number of tasks an individual can perform well and are most valuable in educational counseling.

During the past year, the counselors in Grades 10 through 12 have handled the following types of conferences:

| Scheduled Conferences (General purpose) | Educational & Vocational (Pupil-initiated) | Parents | Teachers |
|---|---|---|---|
| 7,016 | 7,391 | 980 | 1,799 |

| College & School Admissions Officers | Others |
|---|---|
| 169 | 567 |

This is a total of 17,922 conferences. In addition to these conferences, the counselors processed over 1,400 transcripts for seniors only. This does not include transcripts requested by leavers, transfers or previous graduates.

Since the type of work at the junior high level is somewhat different from the work at the senior high school, it should be noted that the junior high school counselors did group work with 16,386 children. Besides this, they had conferences with individual students, parents, teachers, principals, and specialists (adjustment counselors, psychologists, psychiatrists and nurses). They were responsible for the pupil inventory of each student, autobiographies for each eighth grader, reports for clinics, course selections and the thousand and one demands placed upon them from every source.

Placement and Follow-up Work. Of the graduating class of 1967, 227 have gone to four-year colleges, 13 selected nursing as a profession, 181 went to other post-secondary schools which include technical schools, business schools, junior colleges, etc., 32 joined the armed services, 241 were employed and 14 fell into miscellaneous categories. The above does not include those students who graduated from the vocational-technical high school.

College Admissions. Because of the increase in the number of junior colleges, both state and private, more graduates are being given the chance to further their education, both on a transfer and a terminal basis. However, an attempt should be made as early as the ninth grade to determine realistically and within reasonable limits whether or not the student has the scholastic ability to succeed in college; in fact, planning should begin in Grade 9 and continue with the help of the guidance counselors throughout the three high school years. Since colleges require a transcript of school work in Grades 9 through 12, it is necessary to obtain good performance in each of these four years in order to open the way both to college admission and financial aid. In addition to a good record, students should have a high rank in the graduating class and above-average scores on the College Board Tests. Students should take the College Board Scholastic Aptitude examination in the junior year on a trial basis, and in the senior year retake the Scholastic Aptitude Test in December and take three Achievement Tests in January. They should plan to have all applications filed for college admission before the Christmas vacation of the senior year.

Guidance events and activities during 1967. These events and activities included the following:

Parent conferences held at night with counselors by appointment
Occupational assemblies and conferences in conjunction with Northeastern Univ.
Parents' Night for juniors and seniors (approximately 400 attended)
School and College Night for juniors and seniors with student representatives of 80-100 colleges. These representatives are graduates of Weymouth High School
Meetings with many different people such as principals, adjustment counselors,

rehabilitation experts, clergymen, psychiatrists and nurses
Participation in professional group activities-the director is president of the Massachusetts Association of Women Deans and Counselors
Participation in conventions of professional groups
Visits to technical schools, business schools, nursing schools and colleges: University of Massachusetts, Alfred University, Hartwick College, Wells College, Skidmore College, Union College, Rensselaer Polytechnic Institute, Keuka College, Ithaca College, Elmira College, Corning Community College, Cazenovia Junior College, Hobart and William Smith Colleges.

5: SCHOOL PSYCHOLOGIST AND ELEMENTARY GUIDANCE COUNSELOR

Guidance at the elementary school level emphasizes the early detection of and provision for troubled children, children with problems that are mental, social, or emotional in nature. If the needs of these children are unmet during the early school years, if their problems are ignored or neglected, the unhappy, unadjusted, poor achiever of today may become the ineffectual, discontented, social misfit of tomorrow.

The school records of "drop outs", those young adults who leave school at age sixteen without having completed high school reveal, in most instances, that the problems of maladjustment interfering with their school success had their origin in early school experiences.

There is a very close relationship between intellectual growth and emotional growth. Retardation in one area greatly affects the other. When a child is engaged in a learning situation for which he is not ready, a situation where the demands of the regular classroom and the goals of the curriculum are beyond his intellectual or emotional power, he meets with frustration and failure. Pressure upon a child to cope with material beyond his grasp creates an emotional trauma which interferes with learning. Continued frustration and failure lead to negative attitudes of resentment, rebellion, or withdrawal.

Intervention in the early years of school is a vital step in the prevention of greater and more involved patterns of anti-social behavior which inhibit a student from achieving to his fullest potential. The "Prep Program" described by Miss McGovern is a program of intervention, one set up to provide for the social and emotional needs of those children who, after a period of observation and testing, were determined to be unready to cope successfully with the learning experiences of the first grade.

Identifying children with difficulties, however, far exceeds the existing services to help them. There is need for additional guidance personnel and school adjustment counselors, and a need for personnel specifically trained to teach the perceptually handicapped child.

Because time does not allow the guidance counselor to maintain a relationship with each child brought to her attention, she has acted as a consultant to parents, principals and teachers, assisting them in exploring ways of modifying attitudes or factors that seem to contribute to the poor school adjustment of the child.

Consultants from the South Shore Mental Health Center are available to school personnel to help in planning programs of treatment for children with specific needs.

During the year 1967 the South Shore Mental Health Center set up 1,346 appointments for those children in need of help or therapy beyond that which the school can offer. Applications for appointments were made by parents upon the recommendation of the school, family physician or clergyman or by a social agency working with the

family.

Special Education. The school psychologist is responsible for the screening and placement of children recommended for special education.

With the appointment of Mr. Lawrence Lambros as Co-ordinator of Special Education Services, new horizons have been set for these special students. Mr. Lambros has reorganized the classes and has set up new goals. His report will fully describe the changes.

Emotionally Disturbed. Within the school system there is no special class for children determined by psychiatric evaluation to be emotionally disturbed.

For some children there is a modified school program with special services available. It is felt that when a child is so emotionally disturbed that he cannot be maintained in the regular classroom or respond to the adjustments made to meet his needs, he is in need of therapeutic care not available in the school. Such children are recommended for residential placement in one of the schools approved of by the State Department of Education. At the present time twenty-three children are so placed.

The school psychologist is responsible for the elementary testing program, its administration and interpretation.

Mental Ability Tests

| Grade | Date | Test | Number Tested |
|---|---|---|---|
| 2 | Jan. 1967 | Lorge Thorndike | 958 |
| 1 | Sept. 1967 | Metropolitan Reading Readiness | 1,130 |
| 1 | Oct. 1967 | California Test of Mental Maturity | 1,145 |
| 5 | Nov. 1967 | Lorge Thorndike | 1,030 |

Achievement Tests

| Grade | Date | Test | Number Tested |
|---|---|---|---|
| 2 | May 1967 | Primary Reading Profiles | 1,111 |
| 3 | May 1967 | Stanford Achievement | 1,096 |
| 4 | May 1967 | Iowa Test of Basic Skills | 1,068 |
| 5 | May 1967 | Iowa Test of Basic Skills | 1,044 |
| 6 | May 1967 | Iowa Test of Basic Skills | 921 |

Individual Tests

Individual Mental ability tests are given to:

(a) determine special class placement
(b) re-evaluate children enrolled in special education classes
(c) secure additional information on those children who score extremely high or extremely low in group tests
(d) obtain diagnostic information on children presenting emotional or learning problems
(e) gather data on those children new to the school system and for whom there was limited or no transfer information.

In evaluating a child presenting learning, social, or emotional problems, a team

approach has been used and found most effective. The team is composed of the school adjustment counselor, the director of elementary education and the guidance counselor or school psychologist, each of whom contributes to the proposed plan of treatment.

The effectiveness of any guidance program depends upon the degree of cooperation given by those directly involved with the child in focus. Teachers, principals, nurses and supervisors have been most concerned and willing to participate in planning for the individual child. To each of them I extend my gratitude for helping children learn effectively.

6: ADJUSTMENT COUNSELOR

Grades 1-8

One hundred seventy children were referred for service this past year. The main source of referral is the teacher who has frequent daily contact with the child. Referrals are channeled through the school principal to the school adjustment counselor. A conference and home visits with the parents is made in all cases.

Other sources of referral are other school personnel, clinics, hospitals, juvenile court, and other agencies. Each referral is evaluated carefully in the following areas: reason; child's adjustment in school and at home; developmental history; relationship to other family members; relationships to teacher and peers in school; relationship to other members of the community. After the counselor has ascertained these factors, the child is interviewed to assess his behavior, appearance and attitudes. A plan to help improve the child's school adjustment is made with the cooperation of child, family and school. These are inseparable elements which must function cooperatively in order to attain the maximum results for the child's benefit.

Following the assessment, if it is found that more intensive evaluation and treatment program is necessary, a child may be referred through this parents to any of these cooperating agencies depending on individual needs: South Shore Mental Health Center, Children's Hospital, Floating Hospital, Adolescent Clinic-Children's Hospital, Massachusetts General Hospital - Psychiatric Clinic; Family Services; Protestant Social Service Bureau.

Many times it is necessary to refer the child for a thorough physical examination from the family physician. It is being found more frequently that a child's school adjustment is being hampered by serious defects in vision and hearing. It is easy for the child with these defects to become restless or irritable, to day dream, or to become a behavior problem and have poor school adjustment.

Referrals

| | |
|---|---|
| Elementary | 130 |
| Junior High | 40 |
| Total | 170 |

Consultation

| | |
|---|---|
| Senior High (Consultation service) | 6 |
| Home Visits | 190 |
| Conferences - Principals, teachers, nurses, Speech Therapist, Guidance personnel, School Attendance Officer | 250 |
| Parents | 220 |

Other agencies - Public Welfare Division of Blind, Division of Child Guardianship, Family Services, Social Service, Children's Hospital, Floating Hospital, Massachusetts General Hospital, Carney Hospital, Massachusetts Mental Health Center, Catholic Boys' Guidance Center, Protestant Youth Center, Massachusetts Rehabilitation Comm., United Commission Service. 60

An important area of prevention, a major function of the school adjustment counselor, lies in the area of mental health education. Through the use of such films as "If These Were Your Children", "Angry Boy", "Preface to Life", "First Lessons", "Children's Emotions", and "Shyness", seminar and discussion periods were held in two areas this past year, as follows:

(1) Parents of children in Summer PREP Program; Teachers and other personnel also participated.

(2) Staff meetings of principals and teachers in selected schools.

The response of these groups has been gratifying. It provides an opportunity for increased understanding of why Janie or Johnnie act the way they do. In the future it is hoped that released time will be provided school personnel for such endeavors.

The mission of the school adjustment counselor in a school system is a unique one but a gratifying one when the future adjustment to life of a child is made a happier one.

7: AUDIO-VISUAL INSTRUCTION

The twenty-first year of service to the schools was undoubtedly the busiest in history with increased awareness on the part of both administrators and teachers of the importance and usefulness of Instructional Materials.

The Instructional Materials Library continues to expand. The following chart indicates the three year growth of individual titles available from the center.

| Type of Material | 1967 | 1966 | 1965 |
|---|---|---|---|
| Sound Film Titles Owned | 335 | 315 | 300 |
| Sound Films on Permanent Loan | 225 | 220 | 210 |
| Filmstrips | 4400 | 4350 | 3625 |
| Duplicate Titles (FS) | 660 | 650 | 650 |
| Records and Tapes | 725 | 700 | 650 |
| Overhead Transparencies | 475 | 450 | 400 |
| 2 x 2 Slides | 325 | 300 | 275 |
| 8mm "single concept" films | 90 | 75 | 20 |

New catalogs listing all filmstrips, filmstrip and record sets, and 8mm "single concept" films were distributed in 1967. All instructional materials and equipment are being keyed to IBM cards for cataloging and inventory.

Educational television, via the 21-inch Classroom, WGBH-TV, Channel 2 was continued for the tenth year. Over thirty-five programs were offered for students from the elementary to the high school level.

WHS-TV, the closed-circuit television facilities in the high school, were used very successfully during 1967, and from all indications, activity will be even greater

during 1968. The Political Science Club has been actively engaged in producing programs for the student body.

The preview and evaluation program was continued during 1967. All materials purchased during the year were first previewed by members of the teaching staff. Materials given a high rating were considered for purchase. A large number of materials were previewed during the past year.

The copy-making equipment, which is available in all the schools of the town, was used more this year than any year in the past. The demand for materials was monumental. The use of the overhead projector has increased measureably this year with greater teacher awareness of its potentialities. With plans progressing rapidly for the new high school, the importance of instructional materials and equipment becomes increasingly evident. The new building will be equipped with many of the newest devices available.

The Instructional Materials Center received $2,977.52 of Title II, Public Law 89-10, funds and used them for the purchase of sound films, filmstrips, records, transparencies and art prints.

During 1967, Mr. Aaron Sedman joined the staff of the Instructional Materials Center. Mr. Sedman has worked for many years in the photography field and is thoroughly familiar with the production of Graphics for use in the classroom. He will be available for consultation with teachers on any projects they might have in mind. We welcome him to Weymouth.

8: HANDWRITING

During the past year, the pupils, the teachers, the administrative staff and the handwriting consultants combined their efforts toward the development of good handwriting on the part of elementary school pupils. The following summary of the scores of the handwriting tests which were given at the end of the year indicates that they achieved outstanding results: 81% of the pupils scored Excellent, 11% scored Good and 8% scored Fair.

This handwriting program is unique in that it provides much more than instructional materials. Six units of work are assigned to each classroom each year; five units to cover the year's work and the final unit a review. At regular intervals each class presents a handwriting sample from each child, based on the work outlined in the unit for that practice period, for evaluation. The handwriting system staff evaluates a sample of each child's writing six times a year. The system returns a diagnostic chart to the teacher for each set of papers submitted that lists a score for each pupil and also indicates the qualities in the pupil's handwriting which need remedial attention. A color graph motivating chart indicates the achievement of each classroom on each unit of instruction.

These instructional and motivational materials and the direction and diagnosis of regular practice are provided for an objective which is clearly understood by all. All concerned work together to develop skill in handwriting to be used at all times by the pupil in every subject where written work is required.

9: SPECIAL EDUCATION SERVICES

As the school population increases, the number of slow learners and retarded pupils increases. To better provide for these young people there was a reorganization of classes this year.

In a cooperative program with the South Shore Mental Health Center, Weymouth participates in providing clinical nurseries for the retarded, cerebral palsied, emotionally disturbed and multiple handicapped child of pre-school age.

In a pilot program funded by the federal government, Weymouth participates in furnishing day care services for severely handicapped children of pre-school age.

We firmly believe that the classrooms for the retarded should be located in the regular school buildings. The retardate or slow learner should be allowed and encouraged to participate in regular school activities. He should be integrated with his own age group in those activities in which his ability allows for successful functioning. He should receive individualized and small group work from a special class teacher in those academic areas and skills vital to social competence.

One hundred fourteen retarded pupils or slow learners are housed in seven classrooms within five different public school buildings.

A class for multiple handicapped children of elementary school age is housed at the Jefferson School. A class for retarded or slow learners of elementary school age is located at the Pingree School. A class for the retarded or slow learners is held at the Nash School. The children in these classes are integrated into music, art, physical education, selected academic areas, and in the social activities of the school. The special teachers in these classes provide each child with individualized and small group instruction in the basic skills necessary for academic growth.

Two classes for teen-agers are housed at the South Junior High School and the East Junior High School. These older children take part in the regular shop, home economics and physical education program. They receive their special individualized instruction from the special class teacher. A number of these young people are participating in the first phase of a work-study program in which they have actual work experience stations set up to develop employable skills.

A High School Work-Study Program for retardates and slow learners between the ages of 16 and 18 was initiated this fall. This program offers a balance between functional classroom experience with an entirely new curriculum and on-the-job, part-time, paying positions in the community. The purpose of this program is to provide a practical education so that the teen-ager will be able to enter the community as a productive, active, working member rather than as a statistic on an unemployment or welfare list.

Businessmen in the community have responded with heart-warming enthusiasm and have hired and are training these teen-agers in their factories, shops, garages, etc. The teen-ager spends about half of his day on the job and the other half at school in the new and practical program.

Weymouth has a class for the severely retarded or trainable teen-ager as well. This class functions as a work-activities center and its program centers around the understanding that many of its pupils will not be able to enter the community as wage earners but will, for the most part, be dependent upon society for many of their needs. Recognizing this, the aim of the work-activities center is to bring work to them - the trainable - so that they can be productive and enjoy and feel the pleasure and satisfaction of being helpful, valuable and part of a working team, although it be in a sheltered atmosphere.

The direction of the Special Education Program is new, but its success depends on the many school department personnel who have joined and pooled their specific talents to provide a realistic and practical educational program for the retardate or

slow learner.

10: HOME INSTRUCTION FOR PHYSICALLY HANDICAPPED CHILDREN

The Instructors of Physically Handicapped Children attempt to simulate the classroom experience in the home of the disabled child. They work closely with the nurses, the classroom teachers and the guidance counselors to provide the best possible situation for the student.

To date they have assisted twenty children on the secondary level for both long and short periods of absence. They have averaged 6-1/2 hours instruction and consultation time per child per week.

From September until December of 1967, twelve children of the elementary grades received home instruction. Of particular interest is the fact that the majority were in first or second grade, with only one each in grades 4, 5 and 6.

Among the disabilities of the children were severe body burns, a spleenectomy, cataract removal, arthritis, Sydenham's chorea, osteomyelitis, fractures, and two with brain damage who are receiving the patterning program in Philadelphia.

The classroom teachers have been most helpful in seeing that the child at home feels he is still a part of his class, by having cards and messages sent to him from the class.

These instructors also work closely with the Division of Child Guardianship in assisting and evaluating certain special cases.

11: SPEECH & HEARING THERAPY

During the 1966-67 school year, 397 elementary and junior high school children received help for speech and hearing problems. One hundred thirty-five children were dismissed as completely corrected in June, 1967. This figure is far above the national average of 20 per cent. All 17 elementary schools, 4 junior highs, and 3 Project Asset parochial schools are being serviced on a twice a week basis.

In September of 1967, utilizing teacher referrals, every first grade child plus 1,756 students in the elementary and junior high schools were tested for speech defects. As a result of these evaluations, there were found to be 576 children in grades 1-9 who require speech therapy.

At the present time, 398 children are receiving help during school hours twice weekly in individual or group sessions. This figure is in compliance with state regulations which limit the caseload of the public school Speech and Hearing Therapist. Children with less severe problems will hopefully be included during the school year, as children presently in therapy are dismissed.

During the April, 1967 speech and hearing testing of the PREP Program children, a significant number of speech and hearing defects were noted. These disabilities had not been noticed during the previous three months of school (the program began in January). Because of the delay in discovering these children, recommendations, referrals, medical treatment, and therapy were not begun until after April vacation. As a result of these findings, it was proposed that the Weymouth Speech and Hearing Therapists have an evaluation clinic in June for each child entering first grade in the fall of 1967. This evaluation consisted of an individual speech, voice, and language analysis plus an individual hearing test. Nine hundred thirty-two children were tested. Administration, school, and parental cooperation was excellent.

The 244 children who failed the hearing test in June, as well as any new first grade children, were tested in the fall of 1967. Many of these hearing losses were temporary, due to enlarged tonsils, ear infections, respiratory ailments, or wax embedded in the ear canals. However, almost 6 per cent of the entire first grade population had hearing losses of varying degrees. Most of these children have been seen by ear specialists and remedial procedures have been underway since school opened this fall. It is hoped that the evaluation clinic will become a permanent part of the pre-school registration program.

In the planning stage is a proposal under the Pupil Personnel Services for a total of 6 to 8 therapists under the directorship of a Supervisor of the Speech and Hearing Department. The Supervisor would be available to plan and implement the program. Services would be available to test hearing and speech in proper facilities such as a sound-proof room to properly detect hearing losses.

Available to the department on a consultative basis would be the services of mental health, a neurologist and an audiologist.

It is our goal to provide beneficial speech and hearing therapy for every Weymouth school child who requires it. We are hopeful that high school students will be included in the program in the very near future.

12: DRIVER EDUCATION

The following dealers provided cars for the driver-education program this year: Thorp Motor Co., Norfolk Motors, Inc., and Clark and Taber, Inc.

Weymouth High School 1966-1967

| | |
|---|---|
| Completed classwork (30 hours) | 270 |
| Completed behind-wheel instruction | 255 |

Weymouth Vocational Technical High School

| | |
|---|---|
| Completed classwork (30 hours) | 33 |
| Completed behind-wheel instruction | 30 |

Summer School

| | |
|---|---|
| Completed classwork (30 hours) | 54 |
| Completed behind-wheel instruction | 45 |

In 1947, there were 3,054 other high schools that offered a driver-education program. In 1966, 12,770 high schools had programs. Because we are a nation on wheels and have had a tremendous population spurt, we can expect a continual increase in the number of schools offering driver-education programs. The statistics on highway fatalities are frightening and a crash program in driver education for adults as well as for teen-agers seems imminent. In this country, we have passed the one-million mark in highway traffic deaths, and the injuries each year reach over several million.

The objectives of a driver-education program are to train students so that they

(a) will want to drive safely
(b) will know how to drive safely
(c) will accept the responsibilities that are granted with the license privilege.

Training must be for the proper use rather than the misuse of a vehicle.

The factors involved in the use of drugs and alcohol as related to traffic problems must be given more consideration as more facts are uncovered concerning their effects upon drivers.

13: SCHOOL LIBRARIES

The five secondary school libraries had an extremely busy year in 1967, and a beginning was made on the first elementary school library, located at the McCulloch School. A second grant of federal money for the purchase of library books and other instructional materials was received and expended. An auxiliary library was established at the Vocational-Technical School, and an assistant librarian was added for the High School Annex and East Junior High.

Under Title II, Public Law 89-10, the Elementary and Secondary Education Act of 1965, a total of $17,927.52 was alloted to Weymouth. It was divided as follows: $4,500 to the High School, $4,500 to the High School Annex and East Junior High, $2,450 to Central Junior High, $1,500 to South Junior High and $2,000 to the McCulloch School, with another $2,977.52 going to the Instructional Materials Center.

One of the innovations made possible by the Title II grant was the establishment of an auxiliary library in the Vocational-Technical School. To date, 110 highly specialized books covering the fields of electronics, graphic arts, carpentry, automotive engineering, two Webster's Unabridged Dictionaries, one set each of Encyclopaedia Brittanica and the McGraw-Hill Encyclopedia of Science and Technology have been permanently transferred there. An additional 150 volumes purchased from the regular budget have been delivered recently and will be relocated as soon as they have been processed.

Although the high school library was originally planned to serve both schools, its use by vocational students has been severely restricted by the difference in time schedules followed by each of the schools and by the limited number of books sufficiently technical to meet their needs.

All of the books housed in the vocational school are listed in the high school library card catalog with a notation as to their location so as to insure their availability to all students and teachers in both buildings. Inventory records will also be kept centrally.

In anticipation of future needs, the high school library made its initial purchase of magazines on microfilm. It now owns microfilmed rolls of Time, Life, and U. S. News and World Report for the years 1958 through 1966. These periodicals are the ones most heavily used for reference and research purposes; they also require a great amount of fast-dwindling storage space. At present the library does not own a microfilm reader but plans to obtain one in the coming year.

Title II provided some 700 books at Central Junior High and more than 400 books at South Junior High. A basic collection was purchased for the elementary library at McCulloch, to be located in a part of the lobby outside the principal's office after some modifications have been made. There are space problems to be solved in all other elementary schools if libraries are to be set up. In some cases, they can be solved only by an addition to the building.

Paperback book fairs were held in at least two of the school libraries, with proceeds going to student clubs for scholarships and other purposes.

Students served as assistants to all the librarians, performing routine tasks and in some cases gaining an interest in becoming librarians themselves. The librarians

try to guide some students toward college training in library work as many more librarians are needed than are now available.

As the number of libraries grows and the existing libraries expand, the need for a library co-ordinator becomes more and more pressing. Up to now, each librarian has carried on alone with a minimum of supervision. It is very desirable that library procedures and practices be systematized under competent leadership. It is hoped that co-ordination can begin in the near future, with the ultimate goal of a full-time library co-ordinator.

Statistics for 1967:

| School | Number of Books | 1967 Added | Total Circulation |
|---|---|---|---|
| Weymouth High | 11,031 | 1,344 | 20,165 |
| High School Annex East Jr. High | 7,570 | 2,376 | 19,026 |
| Bicknell Jr. High | 4,400 | none | 12,600 |
| Central Jr. High | 7,481 | 838 | 11,024 |
| South Jr. High | 5,700 | 677 | 7,000 |

14: EVENING SCHOOLS

The enrollment of 827 in evening school classes in 1967 was the largest number in several years. This enrollment was due to the introduction of new classes in several subjects: two classes in Slip Covers and Draperies, a new subject, and one additional class in Beginning Clothing, all three of which were located in the High School Annex and East Junior High; also a new course in Stocks and Bonds at the High School. More new offerings were being planned for 1968.

The annual exhibits of the products of many of these classes were held on separate evenings at South Junior High and at Weymouth High School after classes ended in late March.

Enrollments by subjects were as follows:

| State-aided courses | | Non-state-aided courses | |
|---|---|---|---|
| Cake Decorating | 17 | Bookkeeping | 29 |
| Beginning Clothing | 97 | Office Machines | 26 |
| Advanced Clothing | 79 | Beginning Shorthand | 33 |
| Decorative Art | 38 | Advanced Shorthand | 19 |
| Enameling | 15 | Beginning Typewriting | 49 |
| Fabric Painting | 14 | Advanced Typewriting | 25 |
| Furniture Refinishing | 58 | Drawing and Painting | 56 |
| Knitting | 53 | Speed Reading | 29 |
| Rug Braiding | 53 | Stocks and Bonds | 16 |
| Rug Hooking | 21 | Woodworking | 42 |
| Slip Covers and Draperies | 26 | | 324 |
| Upholstery | 32 | | |
| | 503 | | |

In addition to those listed above, there were 48 enrolled in a Red Cross First Aid Class at Weymouth High School.

Principals for these evening classes are Mr. William Concannon at the High, Bicknell Junior High and Central Junior High Schools and Mr. Thomas E. Lambe at South Junior High School.

Evening classes were also held at the Vocational School and are listed in the report of the Director.

15: SUMMER SCHOOL

The ninth session of the Weymouth Summer School began on June 26, 1967 and closed on August 4, 1967 after six weeks of classes.

A committee consisting of administrators from all levels of instruction was formed by the Superintendent in the spring for the purpose of revising and updating the Summer School brochure. Upon completion of this task, the brochure was presented to the Graphic Arts Department of our Vocational School for printing and was ready for distribution to the various schools on June 7, 1967.

To advertise the Summer School, articles appeared in the Patriot Ledger. Also, interest slips were distributed to those students who would be eligible for any one of the enrichment courses. The response to this survey was successful in that it helped us to plan for these courses.

Registration began on June 1, 1967. A final analysis shows that there were a total of 615 students enrolled in 737 courses. The curriculum consist of 38 different offerings scheduled in 57 classes. To conduct these classes, it was necessary to hire 24 teachers and 1 laboratory assistant.

Registration began slowly but picked up as the Summer School starting date approached. It is estimated that approximately one-half of the registrations came in on the three days prior to the opening of Summer School. During the first three days of Summer School when late registrations are allowed, an additional 50 students registered.

This year, 40 percent of our students took an enrichment course; 55 percent repeated a subject to strengthen a weakness or to make up a deficiency; and 5 percent previewed a course that they would be taking the next school year.

Enrollment sources were as follows: Weymouth Public Schools 502, Weymouth Parochial Schools 57, Catholic High Schools 32, other public schools 7, colleges 7, private schools 8, adults 2, for a total of 615. Attendance was about 93%.

Class sizes in High School English, Spanish, French, Reading and Mathematics ranged from 7 to 15, with an average size of 11 to 12. Junior High English, Mathematics and Reading classes had about 10 pupils each. Elementary classes were 9 in Language Arts and Reading and 14 in Arithmetic. Classes in Art, sewing and drama workshop had 18 or 19 pupils, science 10, typing 25 and driver education totalled 71.

The program of studies for 1967 was the same as 1966 with the following additions:

1. A federally sponsored program in Exploratory Electronics was offered to 14 students. It was designed for students who desire vocational experience, or who may be undecided about their future. It is a basic laboratory experience in the use of

the various instruments that are used in the electronics field.

2. A course in typing was offered to those students entering the Graphic Arts Department of Weymouth Vocational Technical High School to meet their specific typing needs. Although many more were eligible for this tuition free program, only 10 students enrolled.

## SUMMARY OF ENROLLMENT

1959-1967

| | 1959 | 1960 | 1961 | 1962 | 1963 | 1964 | 1965 | 1966 | 1967 |
|---|---|---|---|---|---|---|---|---|---|
| Elementary | -- | -- | -- | 84 | 85 | 71 | 93 | 85 | 130 |
| Junior High | 86 | 140 | 151 | 209 | 250 | 156 | 142 | 185 | 117 |
| Senior High | 194 | 154 | 134 | 116 | 179 | 215 | 349 | 328 | 357 |
| Post High | 5 | 1 | -- | -- | 5 | 7 | 27 | 16 | 11 |

A program of weekly testing, frequent quizzes and daily home assignments was emphasized in the academic area. Standardized tests were administered in courses for which they were available both at the beginning and at the end of the session. Class summaries show considerable growth on the part of most summer school students.

16: FEDERAL PROJECT "ASSET"

Weymouth's allotment under Title I of the Elementary and Secondary Education Act of 1965 (P.L. 89-10) was $110,781.00 for the last school year. The Federal Government's guidelines require that this money be spent for imaginative educational projects that are directed towards improving the educational opportunity of children who have learning difficulties.

The money is being used this year to provide elementary and secondary remedial reading programs, speech therapy, and a work-study program - all under "ASSET" and a special first grade program named "PREP". If more funds become available, we hope to continue our summer school for pre-school boys and girls.

The evaluation of last year's projects has been encouraging. Many children in both elementary and secondary schools made significant gains in reading and in speech. The high school work-study program helped some boys and girls remain in school who otherwise would have dropped out. The summer pre-school program provided a transitional step for 225 boys and girls who entered first grade this September and our special first grade program brought some needed flexibility into Weymouth's elementary schools.

# THE ELEMENTARY SCHOOLS

Report of Helen C. McGovern, Director of Instruction

A description of the many activities and developments in the area of elementary education cannot be discussed adequately in a report of this type. Instead our attempt is to present a few of the highlights among the many worthwhile programs being conducted in the schools.

## A. Science

A committee of five teachers and principals participated in a five week summer science institute designed to develop a science course of study for grades one to six.

The committee developed the following outlines:

1. the areas to be covered
2. the minimum concepts
   a. for each area
   b. for each grade level
3. activities and experiments by areas.

These outlines have been distributed to the elementary teachers and are being used and evaluated during the present school year.

The second science institute, which will occur during the summer of 1968, will arrange activities and experiments by grades, assemble a list of recommended texts and supplementary materials, and develop recommendations for marking and grading science.

## B. Social Studies

A committee of teachers and principals has been participating in a revision of the social studies outlines for the elementary grades. Thus far, the committee has developed outlines of the areas to be covered in history and geography in grades five and six and a revised history outline for grade four. The fourth grade outline is being used this year as a pilot program in seven fourth grade classes at the Academy Avenue, Homestead, and Johnson Schools.

The outlines for grades five and six are being used by all the teachers during the present school year.

Plans are being made for a summer social studies curriculum institute for the purpose of developing for grades five and six:

1. a list of the desired understandings, appreciations, attitudes, and skills to be taught

2. a bibliography of textbooks, supplementary books, and other instructional aids

## C. Pupil Readiness for Education Program (PREP)

Each child who enters school is an individual, different from all the others. To his innate ability he adds his environment and the experiences provided by that environment. With varied backgrounds, children enter first grade - some prepared

physically, mentally, and socially for the activities of the grade, others not quite ready for them.

Children who are not ready for the learnings of the first grade develop habits and attitudes of failure and frustration which could affect all of their future school life. In an effort to avoid the development of such habits and attitudes, a readiness program for first grade children was instituted. This program, which is conducted under Title I of the Elementary and Secondary Education Act, was started in January, 1967.

After a careful screening by the teachers, the principals, the school adjustment counselor, the school psychologist, and the director of instruction, seventy-two first grade children were selected to participate in the PREP program.

The aims of the program were to provide opportunities for strengthening verbal and non-verbal skills, to develop the child's social and emotional well-being, and to promote positive attitudes toward success in school.

These aims were achieved through readiness activities arranged in sequence and of sufficient number and variety to achieve the goal of helping each child to be more ready physically, emotionally, and socially for first grade learnings.

During the summer the PREP program was expanded to include two hundred twenty-five pre-first grade public and parochial school children.

Both the winter and summer programs proved to be most beneficial for the children involved.

These activities were successful due to the cooperation of teachers, principals, parents, and administrators.

## PERSONNEL AND CURRICULUM

Report of William J. Longridge, Jr., Assistant Superintendent

In submitting this, my first annual report as Assistant Superintendent of Schools with primary responsibility for personnel and curriculum, I welcome the opportunity to review certain actions taken during the past year and to state publically several philosophic and procedural positions by which my actions have been guided.

Personnel and curriculum concerns are highly interrelated; the "Who" and the "What" of the school program cannot logically be separated. Yet in a system employing more than six hundred highly trained professionals, these concerns must involve many administrators and supervisors.

For this reason, a major goal for the past year has been the establishment of an effective line of communication among those individuals involved. Three organizations have been established to provide this communication: an elementary principals' group, a similar organization of secondary principals, and a committee of department chairmen.

In a system as large and complex as that of the Weymouth Public Schools, the problem of effectuating change is of major proportion. Only through the combined efforts of groups such as these can problems be faced and solutions found. Only through the pooled experience and capacity of these individuals can desirable change take place. Only through the mutual efforts of these educational leaders can answers be found to procedural matters such as textbook ordering and selection.

Personnel Recruitment

The recruitment, processing of applications, and final recommendation to the superintendent of Schools of candidates for teaching positions in the Weymouth Public Schools comprises a most vital and interesting part of my responsibility. The competency and dedication of the teaching staff determines, more than any other single factor or combination of factors, the level and success of the educational program in any system. Recruitment of new teachers is, therefor, dedicated to the effort to maintain the high standards already established by the existing staff.

To fill the eighty-eight openings (74 replacement and 14 new positions) existing prior to the opening of school, nine hundred and seventy-two applications were processed. Interesting facts concerning the credentials offered by those selected include:

1. Seventeen held Masters' or higher degrees.
2. Forty-three colleges and universities were represented by the successful candidates: twenty-four of these colleges were located in Massachusetts, nineteen were located in states ranging from Maine to California, Oregon to Florida.
3. Thirty-four elementary, forty-nine secondary, three ASSET, and two Special Education appointments were made.
4. Thirty-one male and fifty-seven female appointments were made.
5. The typical appointee was 26.2 years of age and brought 2.6 years of experience to his new position.

The teacher turn-over rate of 12.9% compares favorably with the 15.7% rate reported by other large systems in this area. The reasons offered by the vast majority of teachers leaving the system fell into three general categories: marriage, pregnancy, and retirement. It is interesting to note that the largest number of teachers in recent years - eleven - reached retirement age after as many as forty-six years of dedicated service to the children of Weymouth.

A continued and expanded effort in the area of recruitment is vital to a successful educational program. A series of more than twenty on-campus interview sessions already has been scheduled for a recruiting team made up of the Assistant Superintendent, the Director of Instruction, elementary or secondary principals, and/or department heads. This process, when combined with the observation of experienced candidates and the more than sixty student teachers who will complete practice teaching this year in Weymouth schools, will insure a continued flow of youth, new methodology, new ideas, and enthusiasm to supplement a staff of recognized high caliber.

General Supervision

No greater change has taken place in the Weymouth Public Schools than in the area of supervision. Supervision of both teacher and program is achieved on three levels in the secondary program. Evaluation of the teaching process at the elementary level begins with the building principal. In the case of non-tenure teachers, this supervision is reinforced by observations of teams of visiting elementary principals as organized by central office personnel. Additional constructive supervision is provided both on a scheduled and individual basis by the Director of Instruction. Finally, a scheduled visitation by the Assistant Superintendent of each elementary teacher has already been initiated.

Constructive supervision involves such techniques as demonstration teacher, individual conferences with adequate follow-up observation, special concern with be-

ginning teachers and those new to this system. It is earnestly hoped that additional supervisory personnel will one day be made available for the elementary program. Truly constructive supervision is extremely limited when one individual attempts to provide service for more than two hundred and forty elementary teachers.

At the secondary level, increasingly effective general supervision is being offered by the various department heads. Already involved in the teacher selection process, increasingly involved in teacher scheduling, the department heads supplement the supervision being offered by building principals, visiting committees of secondary principals, and central office personnel. Increased utilization of the department head in the area of supervision must come as a natural result of an increasingly large system.

Curriculum Change And Development

The second area of basic responsibility concerns curriculum change and development - the "what," the "when," and the "where" of the educational process. Inasmuch as the elementary program has been covered in the report of the Director of Instruction, Grades 1 to 6, this report will deal only with generalized observations of the entire process and specific comments on the secondary program.

Several years ago, a statement was made in the report of Mr. Joseph E. Killory, then Director of Instruction, which set forth a general policy of curriculum change. The essence of this statement reflected the attitude of many fine administrators who have, throughout the years, guided the educational program in the Town of Weymouth. This statement, which is as sound today as when it was made, is as follows:

> "We should be afraid of neither the new nor the old. We should not hesitate to be the first to try or the last to relinquish, if we are sincerely convinced of the value in either case. However, to be at either extreme continuously would indicate either educational immaturity or educational senility. Weymouth has avoided and will continue to avoid both of these positions."

I subscribe wholeheartedly to this position. Change for the sake of change only, change undertaken without sufficient examination or planning, change taken without involvement of those individuals into whose hands new materials or techniques will be placed - such changes can prove to be disastrous to the ones for whose sake change is made - the students.

This basic philosophy has served Weymouth well. No program has been adopted, only to be withdrawn after trial with serious negative effects on students and teachers and attendant waste in terms of textbooks and materials. Many highly publicized systems cannot make this statement.

Yet, a question must be faced - "Does our school program reflect the best of modern thinking and methodology?" The answer is an unqualified "Yes." Some months ago a study was undertaken throughout the nation in an attempt to discover the number of generally-accepted educational "innovations" presently in use in secondary programs. The innovations covered in this survey were limited to those for which proof of value has already been determined. It is interesting to note that the average number of innovations adopted by secondary schools throughout the county was 6.1; for Massachusetts schools, 7.7; and for the Weymouth Public Schools, 11.2. Any impression that the secondary program in Weymouth is out-dated or unnecessarily conservative is not borne out by fact. Continued examination of the best practices throughout the nation's schools, careful consideration of the pitfalls encountered by others, and subsequent adoption of materials and teaching techniques proved through experience will continue to provide the direction of the school program.

Change must also come through direct involvement of those individuals most immediately concerned. The utilization of Curriculum Institutes, which began in a single field five years ago and which has been extended across the school program and into the elementary level, continues to be our most effective technique to organize course content, to examine new materials and techniques, and to correlate and integrate various subject disciplines and grade levels. Continued expansion of this technique will be continued in the year and the years ahead. Current plans call for workshops in the secondary fields of English, Social Studies, Mathematics, Foreign Languages and Science, and in the elementary fields of Social Studies and Science.

## WEYMOUTH HIGH SCHOOL

Report of John F. Martin, Principal

The Commission on Public Secondary Schools of the New England Association of Secondary Schools and Colleges has indicated that it is pleased with the progress made at Weymouth High School since the 1965 evaluation and has approved the two-year progress report. The major problem facing us the next two years will be that of accommodating all our high school pupils without limiting their educational opportunities.

The English Department has now completed the fifth area of its curriculum development, a six-year comprehensive vocabulary program, and is working on the initial stages of a comprehensive drama and speech program. Departmental examinations have been expanded to all levels and teaching stations increased with the installation of folding partitions in two classrooms.

As a result of the Summer Workshop, the Social Studies Department has developed two new courses of study to improve the instructional program. A Political Affairs Club has been formed to provide students with an opportunity to put to practical use lessons learned in the classroom. They are accomplishing this by making field trips, by taking polls and surveys, and by the presentation of a stimulating weekly newscast via closed-circuit television in cooperation with the Instructional Materials Center. The department again participated in Student Government Day at the State House and in an exchange program with students from Somerville High School in March.

New emphasis has been placed on the wage earning aspects of Home Economics education at Weymouth High School. Since there are many occupations which use Home Economics knowledge and skills, emphasis has been placed on developing these skills to a marketable point in all classes. This is being done in the Chefs course, the Clothing Design course and the Clothing courses.

The Mathematics Department has completed the initial phase of the program to develop curriculum guides for mathematics teachers at the secondary level. Preparations for the introduction of computer mathematics into the high school program are now being made. This will allow the instructor to teach more theory and concepts and to discuss problems which were formerly outside the range of the student.

Russian II, French ALM IV, and a pilot course in a new audio-lingual-visual Spanish program have been added in the Foreign Language Department, giving more scope and variety to the program. Currently the department is working on a schedule to permit students to use the language laboratory after school.

The Business Department has continued its policy of up-dating Office Practice

equipment with federal funds. During the year representatives from several leading Boston firms spent days at the school, visiting individual classes and talking informally about occupations and opportunities for employment. Over 148 students were placed in positions as an outcome of this program. The Future Business Leaders of America, Weymouth Chapter, played host to twenty students from Ludlow, Vermont, in November.

The Science Department participated in the Harvard Project Physics In-Service Institute at Eastern Nazarene and Harvard, and was represented at both the state and national conventions of the National Science Teachers Association. It has sponsored student attendance at science meetings at the Massachusetts Institute of Technology, the NEREM meeting at the Prudential Center, the Science in Action conference at the University of Massachusetts, and the Leading Scientist series at the Museum of Science. Two students participated in the National Science Talent Search program. Four students were selected for a month-long unit of independent study last year.

The Distributive Education and the Project Asset programs are proving to be worth-while, encouraging some pupils to remain in school while permitting others to return to complete their education.

To give quality education we must continue to experiment, to test ideas and programs, and to develop those which prove valuable. As a result, the Social Studies and Science Departments will engage in some large-group instruction and team teaching this year and the program of independent study will be extended to several departments.

The following awards were given in June:

The Monday Club of Weymouth - Joanne Palmieri and Gail Hodgdon
P.M. Club, Evening Division of the Monday Club - Richard Lawler and Ray Nute
The Old Colony Club of South Weymouth - Pauline Izdebski
P.M. Division of the Old Colony Club of South Weymouth - Robert Richardson
Weymouth Catholic Club, Annie E. Scollard Scholarship - Alice Richards
The Weymouth Sons and Daughters of Italy Scholarship - Bryan Marini
Grand Lodge of Massachusetts - Order of Sons of Italy in America - Mary Peshek
Nevin School, Grace B. Simmons Scholarship - Edward Stone
Central Junior High School Pupils' and Teachers' Scholarships - Kevin Matthews and Gail Sandberg
South Junior High School Staff and Pupils, Helena F. Reidy Scholarship - John Olson
South Junior High School Chapter of the National Junior Honor Society - Frances Dentino
East Junior High School, Paul O. Ritchie Scholarship - Francis Sheridan
Weymouth High School Student Council Scholarships - Daniel Norman and Thomas Ward
Weymouth High School Teachers' Scholarship in Memory of all Deceased High School Teachers - John F. McClellan
Parent-Teachers' Association of Elden H. Johnson School - Karen Bergfors
Weymouth Teachers' Association Scholarships - Francis Bourdon
in Honor of Flora Haviland McGrath - Mary Peshek
in Memory of Parker T. Pearson - Paul Corey
Class of 1964 - Alvah Raymond Memorial Scholarship - Mary Hinds
Class of 1965 Scholarship - Judith Robinson
Kiwanis Club of Weymouth - Alice Cruickshanks, Katherine Spargo, Leslie Perry, James Mecone, Diane Shields, and Ronald Grogan

Hunt School Parent-Teachers' Association - Charles Y. Berry Memorial Scholarship - Cathleen Sweeney
Edward F. Tracy Memorial Scholarship - Douglas Franklin
Weymouth High School Key Club - Steven Lowe
Peter Saraceno Scholarship - Steven Robinson
CAMPUS Achievement Award given by Madeline and John Hobbs - Susan Snow
Future Nurses Club - Herberta Stockwell Scholarship - Gail Hodgdon
Weymouth Garden Club Scholarship - Roderick Gillis
Weymouth High School Music Parents' Association Scholarship - Pauline Izdebski
Chief Timothy G. McCarthy Scholarship sponsored by the Weymouth Permanent Firemen's Association - Alyce Worrell
Weymouth Firefighters Auxiliary Scholarship - Helen VanBuskirk
Fraternal Order of Eagles Aerie No. 2899 Scholarship - Ronald Grogan
Fraternal Order of Eagles Aerie No. 2899 Ladies Auxiliary Scholarship- Patricia Delorey
Bicknell Junior High School - E. Leo Madden Scholarship - Jane Nugent
Pingree School Parent-Teachers' Association - Rosamond E. Cunniff Scholarship - Patricia Delorey
Fulton School Parent-Teachers' Association - Alice E. Fulton Scholarship - Susan Yetman
Daniel L. O'Donnell Memorial Scholarship - Diane Shields
Weymouth High School Alumni Association Scholarships - Susan Snow, Roderick Gillis, Phyllis Villeneuve, Frances Dentino, Deborah Delorey, Joyce Tolken
Alice W. Dwyer Scholarship - Barbara Kelly
Louisa E. and Mary C. Humphrey Scholarships - Valerie Beggs and Jan Young
Frederick W. Hilton Award - Thomas Ward
Wallace L. Whittle Award - Tracey Parker
Walter C. Gutterson Memorial Scholarship presented by Northeastern University - David Hankard
Weymouth Rotary Club Scholarships - Diane Shields and James Wooten
Weymouth Rotary Club Award - John F. McClellan
Meritorious Progress Award given by the Class of 1921 - Ethelyn Mott
Daughters of American Revolution Good Citizenship Award - Susan Coveney
George R. Bean Post No. 401 American Legion and Unit 401 American Legion Auxiliary Scholarship - Diane Ramsey
Woman's Auxiliary Norfolk South District Medical Society - Alice Cruickshanks.

## WEYMOUTH VOCATIONAL TECHNICAL HIGH SCHOOL

Report of John F. Collins, Director

The enrollment of this school on September 6, 1967 was 357. This increased to 365 on October 1, 1967. Of this enrollment, only 43 are non-resident students, coming from 17 surrounding towns.

The addition of a full time counselor has provided for guidance and counseling to every student at the vocational technical school. He also serves as liaison guidance officer between the junior high schools and the vocational technical school.

There were several changes made for the opening of school this past September. First among them was the lengthening of the school day by five minutes in order to change the scheduling from an eight period to a nine period class day. This involved

internal adjustments of the eight period schedule, and opening school five minutes earlier.

The reasons for this change were to strengthen the academic offering and to add flexibility to the scheduling. By state requirements, a student may enroll in only one course at a vocational technical school, and the curriculum must be related to the needs of that particular trade. Students do not elect subjects, but instead select a course which in itself determines the subject matter to be taken. Because of this, a student is often placed into heterogeneous groups that vary greatly from his ability. Often this results in a disadvantage to him. The nine period schedule tends to reduce this disadvantage and better accommodate the full range of his abilities.

Another instructor of English and Social Studies was added to the faculty to reinforce this schedule. It is still too early for a full appraisal, but this new schedule appears to be working rather well. An evaluation covering the entire year is planned for June. This flexibility has also allowed for the scheduling of double period classes in drafting and physics which has greatly increased the learning efficiency. Consideration is being given to scheduling double periods in other related and academic classes next fall.

Another change put into effect last September was the addition of another instructor in Structural Design for post graduate students because the enrollment increased to 29 and state requirements limit the number of students per instructor to twenty. The popularity of this particular course is growing with each graduating class, mainly because of the placement record and the opportunities afforded.

Vocational Technical Education, in order to meet State Department of Education requirements, must give instruction through productive work. With this accent on learning by doing, the total value of the production accomplished was $173,815.54. Graduates who take advantage of this form of instruction have no difficulty being employed in the trade for which they trained, or in continuing their education. Of the 103 graduates, sixteen entered the military service, eighteen continued in full time schools and the balance of sixty-nine entered industry at a median hourly salary of $2.03. Because the boys are well trained on modern equipment by skilled craftsmen, companies in and around the metropolitan area seek out Weymouth graduates.

The Auto Body Department completed 185 jobs with a market value of $24,924.35. This included projects ranging from straightening frames to the complete painting of a car.

The Auto Repair Department repaired 333 cars for a total market value of $51,028.41. Projects scheduled into this shop included tune-ups to engine overhaul.

The Cabinetmaking Department manufactured 177 items including school furniture, kitchen cabinets and built-ins for the house constructed by the students, and various articles of fine furniture. Productivity values of these jobs totaled $22,653.97.

The Carpentry Department completed 295 jobs for a market value of $28,600.82. Students helped design the house building project and prepare blueprints for construction, as well as doing design and blueprint work for various woodworking jobs.

As a part of learning by doing, carpentry students receive instruction in house construction. The house completed this year was an eight room Colonial Garrison, with breezeway and two car garage. The value of this house is $32,000.00. This has been constructed for Mr. and Mrs. Robert Richards. Currently the house under construction is an eight room ranch, front and rear porches, with a two car attached garage, for Mr. and Mrs. Thomas M. Bric.

The Electronics Department worked on twenty-three projects. Because this technical course is primarily a laboratory situation, instruction is based upon circuit connections, and use of testing equipment to understand basic electronics. Students completing this course are well equipped to enter industry or to continue their education.

The Graphic Arts Department produced most of the school department printed material. This year they completed 369 jobs, with a market value of $30,911.74. Due to the increased enrollment in the high school typing courses, typing which is given Graphic Arts students could not be offered this school year. Instead, free tuition was extended to any student who applied for the summer typing course. Those participating in this class numbered nine.

The Sheet Metal Department completed 267 jobs having a market value of $15,236.54. This department fabricates and installs the forced warm air heating system in the house project as one of its teaching jobs. The related instructor designs the heating system and various other metal projects that are manufactured, and the students prepare the required drawings as part of their class activity.

The counterpart of any effective trade training program is the academic offering which parallels the shop instruction. In addition to trade-related work in mathematics, science and drawing, all students receive instruction in English and social studies (civics or history or problems of democracy), while those taking electronics take algebra, trigonometry, geometry, calculus and physics in addition to English and social studies.

As part of the requirements for vocational technical schools, the State Department of Education requires that Advisory Committees meet annually, at which time the individual committees review the courses offered, and make recommendations for improvements. Some recent recommendations are: Auto Body - larger quarters, with an additional teacher, purchase a frame straightening machine; Cabinetmaking - add a Rockwell Delta Uniplane, Unisaw, Tilting Sabre Saw, Laminating Press and Humidity Controls.

Visits to industry and exhibitions are important phases of instruction. Here students are able to observe trends and equipment being introduced. This past year the Auto Body Department visited Robie Ford in Dorchester. The Cabinetmaking and Carpentry students visited the New England Home Show. The Graphic Arts students toured the Herald and Traveler newspaper plant and visited the Printing Equipment Show. The Sheet Metal students were taken on a tour of the Delbrook Engineering Co., a general sheet metal shop, and also the Revere Copper and Brass Company in New Bedford. Senior students of electronics were invited guests to the Electronic Equipment Show recently held in Boston.

At the graduation exercises in June, five students from the Structural Design post graduate course were awarded certificates. All graduates were placed in drafting industries. All are obtaining salaries above the starting rate, and many are having additional degree credit courses, company sponsored. There are presently fourteen enrolled in the first year and thirteen in the second year.

As a part of the curriculum, driver education is offered. Records show that thirty-three students received classroom instruction and thirty received behind-the-wheel instruction.

The Auto Repair Department participated in the annual Plymouth Trouble Shooting Contest at New Bedford. The object of the contest is to remedy malfunctions installed in the car, and drive the car around a circular track. Winners are judged on accuracy, speed and craftsmanship.

Each term the Weymouth Vocational Technical High School teachers present Merit Awards to those students who excel in school citizenship and scholastic achievement. Through a rating system one student from each department is selected for the annual award. Winners this year were: Raymond Dalton, Auto Body; Charles H. Lees, Jr., Auto Repair; Karl C. Chebator, Cabinetmaking; Richard Waite, Graphic Arts; William J. Crooks, Electronics; Rodney V. Lundin, Carpentry; David W. Bittner, Sheet Metal.

The school participated in four federal programs which were financed by Public Law 88-210 Federal Funds. They were:

a. A Work Study program conducted during the school term whereby eighteen students were able to earn $45.00 a month assisting the custodians in maintaining the larger schools.

b. A summer work study program in which sixteen vocational students were able to earn $45.00 a week assisting the ground crews, carpenters, plumbers and other maintenance men, was also conducted. This program helped immeasurably in solving a critical manpower shortage, and at the same time gave students work experience. In both programs applicants had to meet federal requirements for assistance and maintain a proper scholastic standing.

c. A Manpower Development Training program (MDTA) in which eleven students completed a 1250 hour course in electronics this past August. Currently twenty men are being retrained for entry into the electronics industry as electronic mechanics. Underwriting this particular program is $16,222.00 in Federal Funds. This class meets six hours a day at the conclusion of the regular day school and continues for forty-two weeks.

d. A pilot program for offset printing at the junior high school level. Federal monies amounting to $5,097.00 were made available to the vocational technical school to set up such a program, purchase equipment, and provide instruction for the industrial arts instructors.

Evening school classes were conducted in the following areas: Cabinetmaking and Home Carpentry, Apprentice Carpentry, Building Technology, Offset Presswork, Offset Lithography, Basic and Advanced Electronics. There was a total enrollment of one hundred fifty-three.

To acquaint the junior high students with the offerings of the vocational technical school, student representatives from each department, along with Mr. Mahn, guidance instructor, visited each of the junior high schools and presented an interesting program designed to assist the ninth grade student in making course selections. Following these programs, trips were arranged with the junior high guidance departments so that interested students could have a tour of the vocational technical school and see the various departments in operation.

A survey has been conducted in the community to ascertain what additional types of training are needed, and what new courses should be contemplated. Mr. James Burke, supervisor for the State Department of Education, Miss Grace Nangle, supervisor of health occupations, and Mrs. Henrietta Wheeler, of the Home Economics Department in the High School, spent considerable time at the school discussing vocational expansion and the possibility of developing new courses, and including courses especially for girls.

## CHANGES IN INSTRUCTIONAL PERSONNEL

### RESIGNATIONS

Bryant T. Anderson
Marie V. Baker
Janie L. Bradshaw
Jean F. Bruen
John S. Burgess
Mary A. Bursk (Mrs.)
James R. Campbell
Margot S. Cerruti (Mrs.)
Arthur A. Chartier
Rita A. Cicchese
Carolyn Coleman
Ann L. Collins
Ann M. Coughlin
Clare M. Deraney (Mrs.)
Patricia A. Dennis (Mrs.)
Arthur J. Doyle
Carole J. Elias
Judith A. Farren
Brenda A. Federico (Mrs.)
Carolyn Fenander
M. Diane Finn
Patricia C. Frederickson (Mrs.)
Linda M. Fuller
Michael F. Gandley
Robert W. Garner
Helen M. Goldstein (Mrs.)
Adrienne Golub (Mrs.)
William G. Grable
Susan F. Granai (Mrs.)
Josephine W. Guss (Mrs.)
Marcia E. Hanabury
Mary P. Hawkins (Mrs.)
Hrosch C. Hollisian
Carol A. Jacobson
Leslie D. Jope
Susan Kenney
Joanna Krause
Dennis J. Lynch
William C. MacDonald
Helen F. McColough
Theodore F. McElroy
Angelo P. Medici
Lillian I. Migliorini (Mrs.)
Leon Moore
Carole A. Morris
Andrea Murphy
Paul E. Murphy
Mary L. Norton (Mrs.)
Richard R. Olson
Elizabeth R. Owen (Mrs.)
Verity Parris
Edith A. Reidy
Carolyn B. Rogers
Frank Samargedlis
Richard E. Skinner
Meredith A. Speirs
Natalie J. Thompson (Mrs.)
Lois Urowsky
Lee H. Viafora
Gail R. Walters
Judith A. Ward (Mrs.)
Leo G. Wedge
Joan Weinstein
Cleo M. West (Mrs.)
James G. Young, Jr.
Frances C. Zeoli
Judith R. Zietz

### RETIREMENTS

Lillian A. Adler (Mrs.), Teacher, Alice E. Fulton School
Alice K. Fay, Librarian, Weymouth High School
Marie F. Galvin, Teacher, Bicknell Junior High School
Elizabeth G. Galvin (Mrs.), Teacher, Thomas V. Nash School
Robert H. Hiatt, Principal, Edward B. Nevin School
Margaret K. Langford, Teacher, Weymouth High School
Barbara A. Nash (Mrs.), Teacher, Thomas V. Nash School
Mary A. Nolan (Mrs.), Teacher, Alice E. Fulton School
Martha Vining Parker, Teacher, Weymouth High School
Mignon E. Pray, Librarian, Bicknell Junior High School
Marion E. Ray, Art Supervisor

### LEAVES OF ABSENCE

Arthur F. Dickinson
Linda F. McGillicuddy (Mrs.)
Warren P. McKinnon
Diane C. Waitz (Mrs.)

Myrna L. White (Mrs.)

SABBATICAL LEAVES OF ABSENCE

Francis J. Adams — Winifred O. Lennon

RETURNED FROM SABBATICAL LEAVE OF ABSENCE

Paul J. Duseau

TRANSFERS

| | |
|---|---|
| Assistant Superintendent of Schools from Head of English Department | William J. Longridge, Jr. |
| Principal East Junior High School and High School Annex from Assistant Principal, East Junior High School and High School Annex | Richard J. Steele |
| Assistant to the Principal East Junior High School and High School Annex from teacher at East Junior High School and High School Annex | Russell H. Mazzola |
| Assistant Director Vocational-Technical High School from Instructor at Vocational-Technical High School | Otto H. Mahn |
| Acting Assistant Principal at South Junior High School in addition to teaching duties | Richard L. Hanabury |
| Principal Edward B. Nevin School from Principal at John F. McCulloch School | Robert E. Driscoll |
| Principal at John F. McCulloch School from Teaching Principal at William Seach School | Joseph P. Spallino |
| Teaching Principal at William Seach School from Assistant Principal and Teacher at Abigail Adams School | John P. Hackett |
| Assistant Principal and Teacher at Abigail Adams School from Teacher at Academy Avenue School | William G. Keane |
| High School from Central Junior High School | Patricia Marinos |
| High School Annex and East Junior High School from High School | Virgil Valicenti |
| High School Annex and East Junior High School from East Junior High School | Robert F. McDonough |
| Head of English Department from High School English Teacher | Richard B. Dwyer |
| Federal Project ASSET from East Junior High School and High School Annex | Walter E. Murphy |

| | |
|---|---|
| Federal Project ASSET from Humphrey and Hunt Schools to ASSET at James Humphrey and Jefferson Schools | Dorothy Doherty |
| Central Junior High School from Hunt School | Eunice Kohler |
| Abigail Adams School from Ralph Talbot School | M. Frances Lebbossiere |
| Jefferson School from Ralph Talbot School | Ernest B. Remondini |
| Jefferson School from Academy Avenue School | Roger W. Good |
| John F. McCulloch School from Washington School | Brenda M. Silvieus (Mrs.) |
| Ralph Talbot School from Hunt School | Virginia A. Wieman |
| Alice E. Fulton School from Federal Project ASSET | Mary E. Rice |
| William Seach School and Washington School Remedial Reading from Home Instructor of Physically Handicapped | Miriam Gauld (Mrs.) |
| John F. McCulloch School from Athens and John F. McCulloch Schools | Madeline Lannin |
| James Humphrey School from James Humphrey and Lawrence W. Pingree Schools | Grace L. Nelson (Mrs.) |
| Central Junior Guidance from Central Junior Mathematics | Edward W. Knight |
| Central Junior High School Mathematics from Central Junior High School Home Economics | Jean M. King (Mrs.) |

ELECTIONS

| | |
|---|---|
| Constance Adams (Mrs.) | Flora A. Dinucci |
| Gretchen M. Anderson | Diane T. DiPiero (Mrs.) |
| Daniel J. Barry | Marsha Dole |
| Joyce A. Bethoney | Mary M. Dowling |
| Miriam M. Boudreau (Mrs.) | Nancy E. Downey (Mrs.) |
| Michael J. Branley | Joseph A. Dugan |
| Joan C. Breslin (Mrs.) | Mary B. DuWors |
| Paula R. Bruneau (Mrs.) | Bruce D. Emerson |
| Mary F. Burt (Mrs.) | Linda J. Estes |
| William E. Butler | Carolyn L. Fenander |
| Irene E. Carlson | Ralph Ferrisi, Jr. |
| Louise Celidonio | Harry Fincher, Jr. |
| Constance Champney | Helen C. Finn |
| Arnold R. Chase | Edmund A. Fortier, Jr. |
| Carolyn Coleman | Elaine Frado (Mrs.) |
| Jean B. Condito (Mrs.) | David F. Frary |
| Maureen P. Coyne | Patricia C. Frederickson (Mrs.) |
| Edward Crowley | John Frost |
| Charles L. Dardinski | Michael F. Gandley |
| Ronald H. Deroche | Carole V. Good (Mrs.) |
| Marcia P. Dillon | Roger Good |

Claire Goodman
Paula Hall (Mrs.)
Helen F. Hamilton (Mrs.)
Mary P. Hawkins (Mrs.)
Richard K. Hayes
Day Heusner
Barbara C. Holtz
Winnie E. Howe
Dennis W. Huyghe
Althea H. Jackson (Mrs.)
George D. Johansson
Gayle A. Johnson
Kathleen E. Kelly
Christine Kilpatrick
Karren E. Kirkland
Barbara J. Kubic
Irene E. Klucar (Mrs.)
Lawrence G. Lambros
Ronald W. Laramee
Robert A. LeNormand
Guy J. Lentini
Herbert W. Lewis
Nancy E. Lotz
Kathleen M. Love
Harold A. MacDonald
Chester H. Marks, Jr.
Alwyn F. Marston
William A. Martin
Daniel G. McCarthy
Joetta B. McManus
Anna Messier (Mrs.)
Eileen M. Milch (Mrs.)
Betty A. Murley (Mrs.)
Janet T. Murphy
Linda E. Nadelman
Thomas R. Nee
Eleanor L. O'Brien
Dorothy Olinto (Mrs.)
Joanne K. O'Neil
Clara M. Parkman (Mrs.)
Geraldine N. Pender (Mrs.)
Maureen E. Riley
Velna A. Roberts (Mrs.)
Gretchen M. Ross (Mrs.)
Benedetto A. Salvucci
H. Leland Sanger
Helen Schenkman
Marilee Schurman (Mrs.)
Marie A. Scott
Aaron S. Sedman
Susan A. Shattuck
Elizabeth A. Shove (Mrs.)
Joyce M. Sickle
Carol M. Stockman
Mary H. Stratford
Melvin R. Studley
M. Eileen Sullo
Beth M. Taylor
Charles F. Toohey
Sally A. Torvi
Philip J. VanNeste
Gail R. Walters
Richard K. Walton
Dorothy A. West
James M. Wheeler
Mary W. Whitaker

PROJECTS ASSET and PREP

ASSET

Rona Brickman
Linda J. DiSanti
Rona L. Kasen (Mrs.)
Charlotte S. Lavin
Joan F. Logue
Sister Pauline Marie C.S.J.
Lee H. Viafora

PREP

Anna Messier (Mrs.)
Nancy E. Downey (Mrs.)
Paula N. Hall (Mrs.)
Dorothy A. Olinto (Mrs.)

EVENING SCHOOL

William Concannon, Principal
Otto H. Mahn, Principal, Vocational
Thomas E. Duff
Joanne F. Cipullo (Mrs.)
Earl A. Pithie
Karen Anne Hutchinson
Ruth B. Wolf (Mrs.)
Malcolm Kent
Michael Fucillo

SUMMER SCHOOL

Timothy Daly, Director
Katherine C. Barrett
Francis L. Brink
Diane C. Brophy
Margot S. Cerruti
Arnold R. Chase
Helen L. Cox
Nancy L. Dunn
David A. Murley

**In Memoriam**

Helen C. Tracy

Teacher
1934 - 1967

**In Memoriam**

Edwin C. Young

Teacher
1961 - 1967

**In Memoriam**

Delia E. Mitchell (Mrs.)

Teacher
1943 - 1967

**In Memoriam**

Gertrude M. Kenney (Mrs.)

Cashier
1962 - 1967

## CHANGES IN NON-INSTRUCTIONAL PERSONNEL

### ELECTIONS

M. Joyce Cole (Mrs.), Bus Driver
Margaret F. Crocker (Mrs.), Bus Driver
Barbara A. Hansen (Mrs.), Secretary "Asset"
Noreen A. Pohlson (Mrs.), Assistant Secretary
Valerie G. Smith (Mrs.), Assistant Secretary

### CUSTODIANS AND MAINTENANCE MEN

### APPOINTMENTS

Stephen Elsworth
Roger H. Goulet
LeRoy E. Hirtle
Henry Maguire
Frank Mauro
Vincent G. Best
Donald F. Cardoni
Kenneth D. Monroe
Robert P. Sloane
Allen M. Stanley

### RESIGNATIONS

Ernest J. Carson
LeRoy E. Hirtle
Robert P. Sloane
Joseph J. Vento
Mario C. Zeoli
Louise A. Flannery (Mrs.)

### TRANSFERS

| | |
|---|---|
| High School Heating Man from East Junior High School Heating Man | Gordon H. Lavender |
| Custodian at Administration Building from Custodian at High School | Archie J. Barker |
| Senior Building Custodian at Elden H. Johnson School from Junior Custodian at Elden H. Johnson School | Bernard J. O'Connor |
| Junior Custodian and Heating Man East Junior High School from Junior Custodian East Junior High School | Allen M. Stanley |
| Junior Custodian and Heating Man East Junior High School and High School Annex from Custodian Administration Building | Archie Barker |
| Custodian Administration Building from Junior Custodian South Junior High School and Nevin School | Roger H. Goulet |

## SALARY SCHEDULE FOR THE INSTRUCTIONAL STAFF

Effective September 1, 1967

| Schedule Steps | Bachelor's Degree | Master's Degree | Master's Plus 30 Hrs. | Doctor's Degree | Periods |
|---|---|---|---|---|---|
| 1 | $5,700 | $6,100 | $6,500 | $ 6,900 | |
| 2 | 6,000 | 6,400 | 6,800 | 7,200 | A |
| 3 | 6,300 | 6,700 | 7,100 | 7,500 | |
| 4 | 6,600 | 7,000 | 7,400 | 7,800 | |
| 5 | 6,900 | 7,300 | 7,700 | 8,100 | B |
| 6 | 7,200 | 7,600 | 8,000 | 8,400 | |
| 7 | 7,500 | 7,900 | 8,300 | 8,700 | |
| 8 | 7,800 | 8,200 | 8,600 | 9,000 | C |
| 9 | 8,100 | 8,500 | 8,900 | 9,300 | |
| 10 | 8,300 | 8,700 | 9,100 | 9,500 | |
| 11 | 8,500 | 8,900 | 9,300 | 9,700 | |
| 12 | 8,850 | 9,250 | 9,650 | 10,050 | |
| 20/25 years | 8,950 | 9,350 | 9,750 | 10,150 | |

During each period (A, B, C) one course of two credits must be taken.

## SUMMARY OF SCHOOL ENROLLMENT

(October 1 each year)

| Year | High School | Vocational School | Junior High | Elementary | Total |
|---|---|---|---|---|---|
| 1946 | 1,281 | 181 | | 3,247 | 4,709 |
| 1947 | 1,242 | 211 | | 3,381 | 4,834 |
| 1948 | 1,286 | 205 | | 3,615 | 5,106 |
| 1949 | 1,261 | 212 | | 3,851 | 5,324 |
| 1950 | 1,230 | 216 | | 4,317 | 5,763 |
| 1951 | 1,109 | 239 | 1,060 | 3,897 | 6,305 |
| 1952 | 1,098 | 249 | 1,143 | 4,438 | 6,928 |
| 1953 | 1,206 | 222 | 1,305 | 4,844 | 7,577 |
| 1954 | 1,254 | 240 | 1,571 | 5,284 | 8,349 |
| 1955 | 1,104 | 243 | 2,014 | 5,640 | 9,001 |
| 1956 | 1,343 | 219 | 2,229 | 5,962 | 9,753 |
| 1957 | 1,496 | 232 | 2,174 | 6,128 | 10,030 |
| 1958 | 1,669 | 248 | 2,441 | 6,069 | 10,427 |
| 1959 | 1,785 | 252 | 2,598 | 6,003 | 10,638 |
| 1960 | 1,689 | 256 | 2,838 | 5,846 | 10,629 |
| 1961 | 1,872 | 262 | 2,811 | 5,747 | 10,692 |
| 1962 | 2,015 | 296 | 2,757 | 5,904 | 10,972 |
| 1963 | 2,220 | 329 | 2,710 | 5,981 | 11,240 |
| 1964 | 2,308 | 346 | 2,745 | 6,085 | 11,484 |
| 1965 | 2,342 | 382 | 2,833 | 6,262 | 11,819 |
| 1966 | 2,407 | 359 | 2,932 | 6,402 | 12,100 |
| 1967 | 2,555 | 365 | 2,999 | 6,608 | 12,527 |

## INSTRUCTIONAL PERSONNEL

| | |
|---|---|
| Elementary | 251 |
| Junior High Schools | 139 |
| High School and Vocational | 156-4/5 |
| Supervisors and Special | 24-1/4 |
| Project Asset | 8-1/2 |
| School Nurses, Sight & Hearing Tester | 8 |
| Technicians | 2 |
| Secretaries (full-time) | 20 |
| (part-time) | 10 |
| | 619-11/20 |

## HIGH SCHOOL ENROLLMENT

(As of October 1, 1967)

By Classes:

| | Boys | Girls | Total |
|---|---|---|---|
| Sophomores | 378 | 536 | 914 |
| Juniors | 398 | 482 | 880 |
| Seniors | 321 | 429 | 750 |
| Post graduates | 7 | 1 | 8 |
| | 1104 | 1448 | 2552 |

By Courses:

| | Sophomores | Juniors | Seniors | P.G.'s | Total |
|---|---|---|---|---|---|
| College | 607 | 565 | 431 | 6 | 1609 |
| Business | 284 | 265 | 272 | 2 | 823 |
| General | 23 | 50 | 47 | - | 120 |
| | 914 | 880 | 750 | 8 | 2552 |

Sources of Sophomores:

| School | Number |
|---|---|
| Bicknell Junior High | 184 |
| Central Junior High | 291 |
| East Junior High | 172 |
| South Junior High | 202 |
| Others | 47 |
| Repeaters | 18 |
| | 914 |

## VOCATIONAL SCHOOL ENROLLMENT

(As of October 1, 1967)

| | X | XI | XII | XIII | XIV | Special | Total |
|---|---|---|---|---|---|---|---|
| Auto Body | 12 | 9 | 8 | 1 | | | 30 |
| Automotive Mechanics | 25 | 17 | 8 | 2 | 2 | | 54 |
| Cabinetmaking | 16 | 16 | 10 | 1 | | | 43 |
| Carpentry | 20 | 17 | 20 | 2 | 1 | | 60 |
| Electronics | 23 | 13 | 15 | | | | 51 |
| Graphic Arts | 31 | 12 | 14 | 1 | | | 58 |
| Sheet Metal | 18 | 11 | 10 | 1 | | | 40 |
| Structural Design | | | | 15 | 14 | | 29 |
| Totals | 145 | 95 | 85 | 23 | 17 | | 365 |

## JUNIOR HIGH ENROLLMENT

(As of October 1, 1967)

| | VII | VIII | IX | Total |
|---|---|---|---|---|
| East Junior High | 143 | 207 | 191 | 541 |
| Bicknell Junior High | 211 | 174 | 227 | 612 |
| Central Junior High | 452 | 381 | 371 | 1204 |
| South Junior High | 191 | 235 | 216 | 642 |
| Totals | 997 | 997 | 1005 | 2999 |

## ELEMENTARY ENROLLMENT

(As of October 1, 1967)

| | VI | V | IV | III | II | I | Sp. | Total |
|---|---|---|---|---|---|---|---|---|
| Academy Avenue | 59 | 62 | 60 | 58 | 48 | 52 | | 339 |
| Abigail & John Adams | 86 | 68 | 60 | 53 | 64 | 75 | | 406 |
| Athens | 35 | 61 | 51 | 60 | 54 | 75 | | 336 |
| Alice E. Fulton | 100 | 90 | 96 | 89 | 85 | 105 | | 565 |
| Homestead | 54 | 59 | 58 | 66 | 61 | 55 | | 353 |
| James Humphrey | 65 | 47 | 62 | 65 | 70 | 93 | | 402 |
| Hunt | 137 | 159 | 97 | 104 | 90 | 103 | | 690 |
| Jefferson | 32 | 59 | 37 | | | | | 128 |
| Elden M. Johnson | 101 | 104 | 97 | 102 | 110 | 117 | | 631 |
| John F. McCulloch | 67 | 57 | 55 | 58 | 73 | 56 | | 366 |
| Thomas V. Nash, Jr. | 56 | 44 | 63 | 58 | 45 | 56 | | 322 |
| Edward B. Nevin | 91 | 77 | 86 | 80 | 75 | 100 | | 509 |
| Lawrence W. Pingree | 59 | 63 | 65 | 59 | 58 | 67 | | 371 |
| Pratt | 60 | 63 | 66 | 67 | 53 | 70 | | 379 |
| William Seach | | | 33 | 28 | 45 | 54 | | 160 |
| Ralph Talbot | 66 | 64 | 71 | 59 | 55 | 72 | | 387 |
| Washington | | | | 43 | 53 | 58 | | 154 |
| Educable Classes | | | | | | | 84 | 84 |
| Trainable Classes | | | | | | | 26 | 26 |
| Totals | 1068 | 1077 | 1057 | 1049 | 1039 | 1208 | 110 | 6608 |

## DISTRIBUTION OF SCHOOL ATTENDING CHILDREN

(As of October 1, 1967)

| BOYS: | Special Classes | Kinder-gartens | Grades 1-12 | Grades 13-14 | Total |
|---|---|---|---|---|---|
| Public Schools | 67 | 0 | 6,348 | 50 | 6,465 |
| Private Schools | 18 | 273 | 1,009 | 4 | 1,304 |
| Regional Schools | 16 | 0 | 12 | 0 | 28 |
| Totals | 101 | 273 | 7,369 | 54 | 7,797 |
| **GIRLS:** | | | | | |
| Public | 45 | 0 | 6,042 | 13 | 6,100 |
| Private Schools | 6 | 288 | 1,159 | 0 | 1,453 |
| Regional Schools | 14 | 0 | 0 | 0 | 14 |
| Totals | 65 | 288 | 7,201 | 13 | 7,567 |
| GRAND TOTALS | 166 | 561 | 14,570 | 67 | 15,364 |

## EMPLOYMENT CERTIFICATES

Total number of minors between the ages of 14 and 16 certified during 1967 for:

| | Boys | Girls | Total |
|---|---|---|---|
| Full-time Employment | 0 | 0 | 0 |
| Part-time Employment | 81 | 34 | 115 |
| Totals | 81 | 34 | 115 |

## EDUCATIONAL CERTIFICATES

Total number of minors between the ages of 16 and 18 certified for employment during 1967:

| Boys | Girls | Total |
|---|---|---|
| 337 | 328 | 665 |

## REPORT OF SUPERVISOR OF HEALTH SERVICES

For The Year 1967

| | | |
|---|---|---|
| Students examined by the school physicians, assisted by school nurses: | | |
| High School | 1,281 | |
| Junior High Schools | 714 | |
| Elementary Schools and Special Classes | 805 | 2,800 |
| Students examined by family physicians: | | |
| High School | 443 | |
| Junior High Schools | 475 | |
| Elementary Schools and Special Classes | 1,501 | 2,419 |
| Immunization Clinics: | | |
| Diphtheria and Tetanus Boosters | | |
| Elementary, Grades I and V | 1,017 | |
| Annex, Grade X | 550 | |
| Vocational, Grade X | 90 | 1,657 |
| Measles Vaccine | | |
| Elementary, Grade I | | 200 |
| Sabin Oral (Tri-Valent) | | |
| Polio Vaccine given in Grade I and to new students and others who did not complete series in the past | | 852 |
| Tine Test for Tuberculosis | | |
| Grade I | 845 | |
| Grade IX | 874 | 1,719 |
| Massachusetts Vision and Hearing Tests: | | |
| High School - Vision Failures | 163 | |
| Hearing Failures | 21 | |
| Total Tested | | 2,600 |
| Junior High - Vision Failures | 249 | |
| Hearing Failures | 39 | |
| Total Tested | | 2,936 |
| Elementary - Vision Failures | 249 | |
| Hearing Failures | 39 | |
| Total Tested | | 5,994 |
| Home Visits Made by School Nurses: | | |
| High School | 119 | |
| Junior High Schools | 131 | |
| Elementary Schools | 185 | 435 |
| Accidents on School Property: | | |
| High School | 411 | |
| Junior High Schools | 373 | |
| Elementary Schools | 426 | 1,210 |

## REPORT OF SUPERVISOR OF ATTENDANCE

For The Year 1967

| | | |
|---|---|---|
| Absences investigated | | 506 |
| Pupils found to be truant | | 193 |
| Check of transfer pupils | | 92 |
| School discipline cases | | 26 |
| Court meetings attended | | 30 |
| Court appearances | | 14 |
| Conferences held with pupils | | 23 |
| Conferences held with school personnel | | 11 |
| Conferences held with parents | | 41 |
| Investigations for outside agencies | | 43 |
| Motor vehicle complaints investigated | | 8 |
| Missing persons investigated | | 10 |
| False alarms of fire investigated | | 3 |
| People apprehended for preceding | | 4 |
| Schoolhouse breaks investigated | | 5 |
| School bus complaints investigated | | 5 |
| Reports of vandalism investigated | | 11 |
| People apprehended for preceding | | 36 |
| Restitution directed for preceding | $1,048.00 | |
| Books recovered for school system | | 35 |
| People apprehended for schoolhouse breaks | | 10 |
| People apprehended for larcenies in schoolhouses | | 16 |
| Restitution made for preceding | 317.00 | |
| Complaints of broken windows investigated | | 39 |
| Books recovered for Tufts Library | | 4 |
| Hoax bomb calls investigated | | 2 |
| Firecracker incidents investigated | | 4 |

Percentage Distributions for 1967, 1966, 1965, 1964, 1963 and 1954 Expenditures

| Account Classification | 1967 Expenditures* | Percentages 1967 | 1966 | 1965 | 1964 | 1963 | 1954 |
|---|---|---|---|---|---|---|---|
| Administration | $ 101,656.87 | 1.6 | 1.6 | 1.5 | 1.6 | 1.6 | 2.3 |
| Instructional Salaries | 4,203,772.42 | 67.2 | 67.1 | 67.1 | 67.7 | 67.0 | 63.7 |
| Textbooks & Supplies | 176,491.47 | 2.8 | 2.8 | 2.9 | 2.9 | 2.9 | 4.0 |
| Instructional Expense | 98,065.66 | 1.6 | 1.6 | 1.5 | 1.4 | 1.3 | .8 |
| Health | 50,967.05 | .8 | .8 | .7 | .7 | .7 | .8 |
| Transportation of Pupils | 208,990.48 | 3.4 | 3.4 | 3.5 | 3.2 | 3.4 | 3.9 |
| Other School Services | 111,419.17 | 1.7 | 1.7 | 1.7 | 1.5 | 1.5 | .8 |
| Custodians' Salaries | 347,326.05 | 5.5 | 5.6 | 5.7 | 6.1 | 6.4 | 5.6 |
| Custodians' Supplies | 40,702.77 | .6 | .7 | .7 | .7 | .8 | .6 |
| Fuel | 47,569.28 | .8 | .9 | 1.0 | 1.0 | 1.1 | 1.3 |
| Utilities | 104,717.83 | 1.7 | 1.8 | 1.8 | 1.8 | 1.9 | 1.3 |
| Maintenance & Outlay | 337,419.14 | 5.5 | 5.5 | 5.4 | 5.0 | 5.0 | 8.2 |
| Day Vocational | 352,830.32 | 5.6 | 5.4 | 5.4 | 5.1 | 4.8 | 6.0 |
| Evening Schools | 23,909.47 | .4 | .4 | .4 | .4 | .4 | .5 |
| Summer School | 14,172.10 | .2 | .3 | .2 | .2 | .2 | -- |
| NDEA, Title III | 32,493.71 | .5 | .3 | .4 | .7 | .6 | -- |
| Traveling Expense | 3,041.00 | .1 | .1 | .1 | -- | .4 | .2 |
| Totals | $6,255,544.79 | 100.0 | 100.0 | 100.0 | 100.0 | 100.0 | 100.0 |
| Instructional Salaries | $4,482,877.47 | 71.6 | 71.5 | 71.5 | 71.4 | 70.9 | 69.0 |
| Non-instructional Salaries | 706,209.99 | 11.3 | 11.3 | 11.4 | 11.6 | 11.7 | 10.8 |
| Total Salaries | $5,189,087.46 | 82.9 | 82.8 | 82.9 | 83.0 | 82.6 | 79.8 |

*Includes expenditures from Federal Funds

## MEMBERSHIP BY AGE AND GRADE (as of October 1, 1967)

AGES

| | 5 | 6 | 7 | 8 | 9 | 10 | 11 | 12 | 13 | 14 | 15 | 16 | 17 | 18 | 19 | 20 | 21 or over | Totals |
|---|---|---|---|---|---|---|---|---|---|---|---|---|---|---|---|---|---|---|
| Grade I | 224 | 886 | 97 | 1 | | | | | | | | | | | | | | 1,208 |
| Grade II | | 165 | 769 | 96 | 9 | | | | | | | | | | | | | 1,039 |
| Grade III | | | 161 | 766 | 116 | 5 | 1 | | | | | | | | | | | 1,049 |
| Grade IV | | | | 147 | 740 | 151 | 18 | 1 | | | | | | | | | | 1,057 |
| Grade V | | | | | 176 | 750 | 133 | 18 | | | | | | | | | | 1,077 |
| Grade VI | | | | | | 168 | 749 | 124 | 26 | 1 | | | | | | | | 1,068 |
| Special Classes (Educable) | | | 2 | 2 | 11 | 9 | 13 | 8 | 14 | 9 | 10 | 4 | 2 | | | | | 84 |
| Trainable Classes | | | 4 | 5 | 2 | 1 | 2 | 2 | 3 | 1 | 1 | 1 | 2 | 2 | | | | 26 |
| Grade VII | | | | | | | 172 | 661 | 129 | 30 | 4 | 1 | | | | | | 997 |
| Grade VIII | | | | | | | 1 | 209 | 616 | 138 | 31 | 2 | | | | | | 997 |
| Grade IX | | | | | | | | 4 | 241 | 622 | 103 | 30 | 5 | | | | | 1,005 |
| Grade X | | | | | | | | | 2 | 279 | 618 | 119 | 35 | 7 | 1 | | 1 | 1,062 |
| Grade XI | | | | | | | | | | | 256 | 566 | 114 | 30 | 7 | | 2 | 975 |
| Grade XII | | | | | | | | | | | | 236 | 479 | 98 | 18 | 4 | | 835 |
| Grade XIII | | | | | | | | | | | | | | 10 | 8 | 3 | 2 | 23 |
| Grade XIV | | | | | | | | | | | | | | 5 | 5 | 7 | | 17 |
| Postgraduates | | | | | | | | | | | | | 1 | 4 | 2 | | 1 | 8 |
| Totals | 224 | 1051 | 1033 | 1017 | 1054 | 1084 | 1089 | 1027 | 1031 | 1080 | 1023 | 959 | 638 | 156 | 41 | 14 | 6 | 12,527 |

## HIGH SCHOOL ATHLETICS

Financial Statement for Period January 1, 1967 to January 1, 1968

| | | | |
|---|---|---|---|
| Balance on hand January 1, 1967 in Treasurer's Office | | | |
| Receipts: | | $ 3,592.51 | |
| Admissions: | | | |
| Football | $15,350.25* | | |
| Basketball | 4,240.00 | | |
| Track | 399.50 | | |
| Baseball | 169.00 | | |
| Town Appropriation | 12,862.51 | 33,021.26 | |
| | | | $36,613.77 |
| Expenditures: | | | |
| Football | $15,503.42 | | |
| Guarantees | 2,622.45 | | |
| Basketball | 3,381.94 | | |
| Baseball | 2,210.62 | | |
| Hockey | 2,658.61 | | |
| Track | 2,888.50 | | |
| Wrestling | 786.22 | | |
| Golf | 335.25 | | |
| Girls' Tennis | 256.12 | | |
| Boys' Tennis | 280.17 | | |
| Girls' Gymnastics | 738.57 | | |
| Boys' Gymnastics | 636.96 | | |
| Cheerleaders | 146.65 | | |
| Band | 130.00 | | |
| Miscellaneous | 256.42 | | |
| | | | $32,831.90 |
| Balance on hand January 1, 1968 in Treasurer's Office | | | $ 3,781.87 |
| Petty Cash in Athletic Office | | | $ 200.00 |

*This figure includes the $200.00 guarantee from Watertown for 1966 football game. It does not include $2,052.04 not yet received from Brockton game.

## SUMMARY OF EXPENSE IN DIFFERENT SPORTS
January 1, 1967 - January 1, 1968

| | Football | Basketball | Baseball | Hockey | Track | Wrestling | Golf | Girls' Tennis | Boys' Tennis | Girls' Gymnastics | Boys' Gymnastics | Cheer-leaders | Band | Total | |
|---|---|---|---|---|---|---|---|---|---|---|---|---|---|---|---|
| Awards | $ 263.85 | $ 165.15 | $ 49.70 | $ 108.45 | $ 268.75 | | | | | | | | | $ 855.90 | Awards |
| Cleaning & Repair | 2,089.01 | 166.90 | 116.85 | 332.10 | 384.47 | $148.10 | | | | | $ 26.00 | $ 53.50 | | 3,316.93 | Cleaning & Repair |
| Clinic | 5.00 | | 5.00 | 5.00 | | | $ 5.00 | | $ 5.00 | | | | | 25.00 | Clinic |
| Commissioners | 40.00 | | | | | 20.00 | | | | | | | | 60.00 | Commissioners |
| Custodians | 207.25 | 312.54 | | | 44.00 | 41.27 | | | | $ 36.45 | $ 17.18 | | | 658.69 | Custodians |
| Dues | 25.00 | 37.50 | 37.50 | 25.00 | 210.00 | 11.00 | | | 12.50 | | | | | 358.50 | Dues |
| Entry Fee | | | | | 82.00 | 33.00 | 66.00 | | | 7.00 | 20.00 | | | 208.00 | Entry Fee |
| Equipment | 3,585.65 | 440.59 | 1,374.24 | 1,056.16 | 1,056.99 | 85.04 | 138.00 | $217.62 | 242.57 | 551.62 | 283.78 | 93.15 | | 9,125.41 | Equipment |
| Field & Gatemen | 1,276.09 | 310.00 | | | 38.30 | | | | | | | | | 1,624.39 | Field & Gatemen |
| First Aid | 214.44 | 138.46 | 41.83 | 119.70 | 70.89 | 119.71 | | | | | | | | 705.03 | First Aid |
| Ice | | | | 905.00 | | | | | | | | | | 905.00 | Ice |
| Meals | 172.00 | 40.00 | | | 98.50 | 37.00 | 5.00 | | 5.00 | 20.00 | | | | 377.50 | Meals |
| Medical & Insurance | 2,589.00 | | | | | | | | | | | | | 2,589.00 | Medical & Insurance |
| Movies | 900.00 | 200.00 | | | | | | | | | | | | 1,100.00 | Movies |
| Officials | 810.00 | 742.00 | 301.00 | | 45.00 | 87.50 | | | | 40.00 | 73.00 | | | 2,098.50 | Officials |
| Police | 1,639.50 | 315.00 | | | | | | | | | | | | 1,954.50 | Police |
| Scouting | 47.67 | | | | | | | | | | | | | 47.67 | Scouting |
| Transportation | 1,286.00 | 493.80 | 284.50 | 90.20 | 508.80 | 194.60 | 121.25 | 38.50 | 15.10 | 83.50 | 212.00 | | $130.00 | 3,458.25 | Transportation |
| Miscellaneous | 352.96 | 20.00 | | 17.00 | 80.80 | 9.00 | | | | | 5.00 | | | 484.76 | Miscellaneous |
| Totals | $15,503.42 | $3,381.94 | $2,210.62 | $2,658.61 | $2,888.50 | $786.22 | $335.25 | $256.12 | $280.17 | $738.57 | $636.96 | $146.65 | $130.00 | $29,953.03 | Total |

## CAFETERIAS
## FINANCIAL STATEMENT

Weymouth High, High School Annex & East Junior High,
Bicknell, Central and South Junior High Schools;
17 Elementary Schools

| | | | |
|---|---|---|---|
| RECEIPTS | | | |
| Sales | | $244,442.00 | |
| Federal Reimbursement | | 87,679.90 | $332,121.90 |
| EXPENDITURES | | | |
| Food | | 327,637.29 | |
| Labor | | 109,600.62 | |
| All Other: | | | |
| Equipment | $2,556.17 | | |
| Armored Car Service | 470.25 | | |
| Repairs | 1,104.79 | | |
| Supplies | 3,257.51 | | |
| Paper Goods | 2,824.65 | | |
| Cash Register Maintenance | 270.18 | | |
| Medical Expense | 165.00 | | |
| Miscellaneous | 11.68 | | |
| Work Shop | 125.00 | | |
| Handling Charges on Government Commodities | 1,417.40 | | |
| Express | 1,614.96 | | |
| Postage | 15.00 | | |
| Traveling Expense | 75.33 | 13,907.92 | 341,145.83 |
| DECREASE - Expenditures over receipts | | | $ 9,023.93 |

## SUMMARY

| | | |
|---|---|---|
| Balance on hand September 1, 1966 | $ 56,018.47 | |
| Balance on hand September 1, 1967 | 46,994.54 | 9,023.93 |
| Inventory - September 1, 1967 | 3,470.78 | |
| Inventory - September 1, 1966 | 3,268.99 | 201.79 |
| NET DECREASE 1966 - 1967 | | $ 8,822.14 |

## GRADUATION EXERCISES

## WEYMOUTH HIGH SCHOOL - CLASS OF 1967

School Colors: Maroon and Gold

### LEGION FIELD

East Weymouth

### SATURDAY AFTERNOON, JUNE TENTH - Four O'Clock

### CLASS OFFICERS

| | |
|---|---|
| President | John Francis McClellan |
| Vice-President | Ronald Hunter |
| Secretary | Susan Louise Coveney |
| Treasurer | Andrea Gayle Jacobson |

### VOCATIONAL DEPARTMENT OFFICERS

| | |
|---|---|
| President | Kenneth Robert Knudsen |
| Vice-President | Frederick Stephen Brine |
| Secretary-Treasurer | William John Crooks |

### CLASS MARSHALS

Ross James Glynn

Diane Frances Shields

Steven Walter Tagen

## PROGRAM

| | | |
|---|---|---|
| PROCESSIONAL: | "Pomp and Circumstance" | Elgar |
| INVOCATION | | Rev. Dean E. Tegeler |
| STAR SPANGLED BANNER | | |
| ADDRESS OF WELCOME | | John Francis McClellan |
| SELECTION | March "Seventeen Come Sunday" from Folk Song Suite<br>Weymouth High School Band | Williams |
| HIGH HONOR ESSAY | "China Now" | Karen Jean Bergfors |
| TROMBONE SOLO | "Song for Trombone"<br>Kenneth Grant Anderson | Morrissey |
| HIGH HONOR ESSAY | "Chinese Philosophy" | Robert Charles Johansen |
| MALE QUARTET<br>Paul Richard Bowley<br>David Benson Park | "May God Smile On You"<br>Pauline Izdebski, Accompanist | Bach<br>Francis John Sheridan<br>Thomas Stewart Ward |
| HIGH HONOR ESSAY | "China and the United States: Common Grounds" | Mary Louise Peshek |
| CHORUS | "The Impossible Dream" | Leigh |
| ANNOUNCEMENT OF AWARDS | | John Francis McClellan |
| PRESENTATION OF DIPLOMAS | | Mr. John F. Newton<br>Vice Chairman of School Committee<br>Mr. Luther G. Fulton<br>Secretary of School Committee |
| SCHOOL SONG | "The Cross of Gray" | John Ghiorse<br>Norman Loud |
| BENEDICTION | | The Rt. Rev. Joseph A. Beatty |

## THREE YEAR HIGH HONORS

Karen Jean Bergfors
Karen Ann Cook
Paul George Corey
William John Crooks
Patricia Ann Delorey
Frances Margaret Dentino
Linda Lee Farrin
David Richard Hankard
Deborah Hartshorn
Gail Ann Hodgdon
Robert Charles Johansen
Sandra Ann MacKenzie
Kevin Patrick Matthews
John Francis McClellan
Nancy Jane Nordman
Daniel John Norman
Jane Elizabeth Nugent
John Karl Olson
Joanne Marie Palmieri
David Benson Park
Tracey Willard Parker
Leslie Christine Perry
Mary Louise Peshek
Diane Lucile Ramsay
Judith Ellen Robinson
Joan Roumeles
Gail Ellen Sandberg
Katherine Sheridan Spargo
Phyllis Eileen Villeneuve
James Francis Wooten

## THREE YEAR HONORS

James Porter Ashe
Elizabeth Jean Baker
Valerie Anne Beggs
Karen Louise Berg
Francis Joseph Bourdon, Jr.
Alfred John Cappellini, Jr.
Donald Allen Davis
Deborah Ann Delorey
Patrick Jonathan Doine
Annetta Irene Emery
David Atwood Ford
Douglas Edward Franklin
Nancy Lorraine Fulton
Teresa Marie Gagliolo
Carole Marie Gale
Paula Way Geever
Roderick Cooper Gillis
Judith Marie Goud
Ronald Kevin Grogan
Fay Marion Hamblin
Mary Louise Hinds
Philip Joseph Iacobacci
Pauline Izdebski
Barbara Marie Kelly
Susan Martha Killory
James Patrick Kilroy
Richard Francis Lawler, Jr.
Mark Richard Lewis
Walter Austin Lofgren
Steven Robert Lowe
Brad Dennis Luscombe
Bruce David Luscombe
Maribeth Mahler
Bryan James Marini
Joanne Masciovecchio
June Marie McDonald
Lynne Marie McDonald
Joan Christine McLeod
James Vincent Mecone
Alice Claire Melinis
Charlene Nixon
Ray Warren Nute
Alan Dennis Perrault
Gail Elizabeth Piller
Alice Frances Richards
Robert Douglas Richardson
Steven Edward Robinson
Stephen Kelton Rockwood
Paula Marie Ryder
Sandra Lee Scott
Francis John Sheridan, Jr.
Diane Frances Shields
Richard Dana Simpkins
Susan Karen Snow
Edward William Stone
Linda Sullivan
Cathleen Ruth Sweeney
Joyce Anne Tolken
Leslie Ann Torney
Mary Triandafilos
Helen Louise VanBuskirk
Thomas Stewart Ward
Nancy Ellodia Williams
James Arthur Woelfel
Alyce Ann Worrell
Susan Gail Yetman

## GRADUATES

John Robert Abbott
Frederic Charles Adams, Jr.
Janet Amelia Adikonis
Dennis Kevin Adley
John Joseph Aherne
Patricia Ann Ahl
Neal Francis Ahlstedt
Rita Marie Akunevich
Dana Arthur Albert
Edward Roy Alex
Stephen Edward Allen
Deborah Ruth Anchase
John Frederick Anderson
Kenneth Grant Anderson
Maxine Anderson
David Floyd Andrews
Sara Caroline Andrews
Emilie Margaret Antonetti
George Francis Appleton
Charles Edward Armstrong
John Lydon Arsenault
William Robert Arvidson
Thomas Ash
James Porter Ashe
Paula Jean AuCoin
Donald William Awalt
Norman William Babcock, Jr.
Michael Anthony Babineau
Dennis Ramsey Bailey
Harry Edward Bailey, Jr.
Linda Darlene Baird
Elizabeth Jean Baker
Gregory Paul Ballard
John Francis Balonis
William Martin Barber
Joseph Richard Barbuto
Richard Joseph Barbuto
Victor Salvatore Barossi
Kathleen Ann Barrett
Ernest Helmut Bartels
George Lawrence Bartlett
Garry Walter Bates
Mary Jeanne Beaudoin
Cherie Lee Beauregard
Valerie Anne Beggs
Joan Marie Belanger
Bruce Kenneth Belcher
Lynne Karen Bell
Joseph Bruce Benedetti
James David Bennette
Steven Arthur Bennette
Elaine Claire Bentley
Sandra Louise Berberian
Karen Louise Berg
Karen Jean Bergfors
Christina Donna Berio
Josephine Edna Bernard
Robert Conrad Berquist, Jr.
Kristina Frances Bertram
Lucille Besegai
Nancy Louise Birro
Brian Fiske Blackwell
Mary Elizabeth Blake
James Blaney
Kenneth Michael Blasser
Gary Owen Blume
Douglas Frank Bobzin
Laurence Joseph Boisvert
Robert Edward Bonia
Bonnie Jean Borden
Diane Louise Bostwisk
Francis Joseph Bourdon, Jr.
Francine Therese Bova
Paul Richard Bowley
Janet Louise Boyle
Kathleen Ellen Brady
Barbara Anne Brennan
Charles Michael Brennan
Robert Francis Briana
Frederick Stephen Brine
Robert Gene Brodeur
William Tilden Brooks
Jean Marie Brown
Robyn Ann Brown
Susan Marie Brown
Richard Charles Brunet
Richard Warren Bryant
Barbara Ann Bullio
Judith Ann Bulman
Pamela Ann Burfitt
Diane Marie Burnham
Janis Beatrice Burns
Mary-Jo Burns
Stephen Michael Burns
Irene Evelyn Burrell
Paul Francis Callahan
James Campbell
Joseph Anthony Canova
Guy Francis Capelle
Janice Marie Capasso
Alfred John Cappellini, Jr.
Ann Marie Caracciola
George Albert Cardillo
Diana Louise Carlson
William Lawrence Carmichael
Barry James Carr
Marilyn Jean Carr
Paul Francis Carroll
Richard Albert Carroll
Ernest James Carson, Jr.
William Beven Carson
Susan Deborah Carter
Dianne Marie Casey
Gail Elizabeth Casey

James Santo Castagnozzi
Alan Bernard Catania
John Henry Caulfield, Jr.
Lawrence David Cayon
Paul Frederick Ceruti
Janet Ann Charpentier
Marilyn Chase
Lillian Chiano
Jacqueline Mary Chiasson
Corinne Joyce Chisholm
Joanne Ruth Chmielinski
Candace June Chor
Ronald Paul Christian
Alison Elizabeth Clark
Geraldine Boyle Clark
Nancy Jane Clark
Robert Francis Clark, Jr.
John Joseph Clarke
Carolyn Marie Colasanti
Linda Marion Colasanti
Dennis George Cole
Richard Henry Colligan
Catherine Mary Comeau
Robert Charles Comolli
Valaria Elizabeth Connor
Jeanne Considine
Cheryl Marie Conti
Rosario Joseph Contrino
Karen Ann Cook
Wayne Carroll Cooney
George Alfred Cordeiro
Paul George Corey
David Christopher Corkum
John Melville Cosby
Donald Ernest Costa
Gerald Arthur Coulsey
Donald Edward Courchene
Cary Stephen Coveney
Susan Louise Coveney
Phyllis Leigh Cox
Clare Marie Craig
Richard Ellsworth Craig
William John Crooks
Cheryl Ann Crosby
John Francis Croto
Alice Jean Cruickshanks
William Philip Cullen, Jr.
Thomas Joseph Curran
Francis Harold Curry, Jr.
Jayne Alice Curtis
Donna Leigh Curtiss
Susan Helen Cypher
Ellenmarie Daley
Richard Francis Daley
Pauline Grace D'Allessandro
Raymond Leo Dalton
Rony Constance Damon
Lynda Ruth David
Donald Allen Davis
Mary Catherine Davis
Wendy Louise Davis
Timothy DeCourcy
Ann DeGregory
Linda Mary Delaney
Robert William Delaney
Deborah Ann Delorey
George William Delorey
Patricia Ann Delorey
John Francis Dempsey
Frances Margaret Dentino
Gregory John DePari
Douglas John Devine
Deborah Lynnette Devlin
Sandra Lee Dewey
Helen Frances Dewhurst
Carole Ann DeYoung
Christine DiBona
Michelle Carmin DiBona
Dennis James DiGravio
Daniel Joseph Diodati
James DiSpirito, Jr.
James Dennis Doherty
Patrick Jonathan Doine
Valerie Mae Dolloff
Peter David Donahue
Jane Ellen Donelan
Richard Andrew Donnellan
Margaret Donnelly
Margaret Helene Donovan
Nancy Ann Donovan
Lorraine Doolin
Paul Joseph Dorman
Glenn Alan Douglas
David Hill Dowd
Robert Paul Dowling
Lesley May Downes
John Cahill Downs, Jr.
Carol Ann Duarte
Karen Marie Duff
James Norman Duffy
Bonnie Anne Dunbar
Glenda Jean Duncan
James Raymond Dunlay, Jr.
Jack William Dunn
Marilyn Lucille Dunn
Michelle Louise Dunn
Ann Marie Dyment
Veronica Ann Dyson
Cheryl Elsie Eaton
Richard Charles Eaton
Margaret Mary Ebbs
John Francis Edmonds
Genevieve Patricia Egan
Dianne Marie Elliott

Lauren Ells
Annetta Irene Emery
Lorraine Elise Empoliti
Robert Warren Erickson
Karen Marie Fafara
Michael Patrick Fahy
Joanne Marie Faiella
John Joseph Fairbanks
Linda Lee Farrin
Clark James Feeley
Jane Margaret Ferguson
Jacqulynn Ferrante
Joanne Ferrisi
Joseph George Ferrisi
Thomas Edward Fillingim
Pamela Jeanne Fletcher
Michael Ralph Foley
David Atwood Ford
Jonathan Nantz Forest
Cheryl Ann Foster
George William Foster
William Crosby Frank
Douglas Edward Franklin
Gregory Hayden Frost
Nancy Lorraine Fulton
Lillian Charlene Furlong
Susan Jane Gage
Teresa Marie Gagliolo
Carole Marie Gale
Linda Bernadette Garaffo
Paul Lee Gaughen
Janet Ellen Gauld
Paula Way Geever
Noel Gelo
Robert Bennette Gerstel
Russell Eugene Gettemy
Joseph Ronald Geyer
Diane Irene Gibson
Lois Myra Gifford
Joan Alberta Gilbert
Chester Alexander Gillis
Ernest Angus Gillis
Roderick Cooper Gillis
Thomas Michael Gillis
Walter James Gingrow, Jr.
Robert Francis Glynn
Ross James Glynn
David Ralph Gomer
John Alden Goodwin
Robert Avery Goodwin
Jacqueline Elizabeth Gorman
Udith Marie Goud
Michael Gould
Walter Joseph Gowey
Kathleen Marie Graff
Constance Graham
Scott William Graham
Karen Joanne Grant
John David Gray
Michael James Gray
Nancy Mae Greene
Barry Drew Greener
Brian Leigh Greener
Ann Marie Greenwood
Leslie Claire Greer
Steven Douglas Greer
Paul Robert Grenier
Eleanore Marie Griffin
Ronald Kevin Grogan
Carol Ann Gullicksen
Carol Jeanne Haas
David George Haas
Ronald Allen Hagar
Nancy Cheryl Haggett
Cynthia Louise Hall
William Gene Hall
Fay Marion Hamblin
Harold Francis Hamilton
Douglas Earle Hamlin
James Mark Haney
Mary Frances Hanifan
David Richard Hankard
Dorothy Ann Hanley
Patricia Marie Hannan
Margaret Rose Hannifan
Kenneth Bradford Hanssen
Sharon Marie Harding
Donald Michael Harraghy
Donna Marie Harraghy
Edward John Harrington
Gail Alice Harrington
James Michael Harrington
Margaret Mary Harrington
Valerie Harris
Deborah Hartshorn
Elise Helen Haskell
John Abdo Hassan
Barbara Jean Hawes
Thomas Nash Hay
Elizabeth Mary Hayes
Linda Marie Hayes
Pamela May Haynes
Robert Bruce Henderson
Norman MacLeod Henry, III
Edith Janette Henson
Linda Joyce Herman
Donald Leonard Hetherington
Kenneth Paul Hickson
Helen Marie Higgins
Frederick Joseph Hill, Jr.
Mary Louise Hinds
Donna Lynn Hochstrasser
Gail Ann Hodgdon
Maura Anne Hoey

Marcia Jane Holbrook
Doris Ann Holden
Michael Anthony Holden
Heather Hollidge
Donald Charles Holzworth
Dianne Wendy Hopkins
Erika Rollins Houghton
Bernard Edward Hovestadt
Richard Winslow Howe
Eugene Bradlee Hultman
Betsey Lou Hunter
Leslie Elizabeth Hunter
Ronald Hunter
Dennis Paul Hurley
Drew Douglas Hynes
Philip Joseph Iacobacci
David William Imrie
Jim Lee Ingram
Pauline Izdebski
Janice Marie Jacka
Andrea Gayle Jacobson
Ann Marie Jacoby
Ronald John Jamieson
Kathryn Ann Jarvis
Kenneth Mark Jarvis
Robert Charles Johansen
Donald Johnson
Edward Henry Johnson, Jr.
Mary Elizabeth Johnson
Cecelia Marie Kalil
William Ronald Kearney
Janet Marie Keating
Janet Marie Keefe
Daniel Joseph Keegan
Martha Ellen Keiley
Dennis Michael Kelley
Edmund Henry Kelley, Jr.
Barbara Marie Kelly
Richard Thomas Kelly
Thomas Robert Kelly, Jr.
George Michael Kelsch
Carl Frederick Kelso
Russell Harvey Kent
Michael Angelo Keohane
Richard Joseph Kerrigan
Mark Bucklin Kevitt
Donna Marie Killam
Susan Martha Killory
James Patrick Kilroy, Jr.
Geoffrey Cook Kinder
Gertrude Mary King
Karen Mabel King
Richard Cleveland King
Robert Bartlett King
Elizabeth Ann Knudsen
Gail Dee Knudsen
Kenneth Robert Knudsen
Mary Lynne Kobs
Alan Ronald Kruger
Paula Louise Kunze
Kathryn Dorothy Lacks
Donald Alfred Lagasse
Wendy Ann Laine
Jane Marie Lamm
Diane Marie Lamparelli
Arthur Joseph Lane
Barry Kenneth Lang
William Edward Lang
Barbara Jean LaRocco
Wayne Joseph LaVangie
Richard Francis Lawler, Jr.
Teresa Mary Lawlor
Linda Marie League
Kenneth John Leary
Stephen Robert Leary
Earl Franklin Leavitt, Jr.
Linda Anne LeBrun
Charles Henry Lees, Jr.
Paul Joseph LeGere, Jr.
Mark Richard Lewis
Maureen Elaine Lilla
Donna Marie Litchfield
Elizabeth Jean Littlehale
Ellen Hildegard Lockhart
Philip Chase Lofgren
Walter Austin Lofgren
Patricia Jean Logan
Daniel Francis Long, Jr.
Michael Anthony Losordo
Steven Robert Lowe
Dennis Leslie Lundberg
Rodney Vistor Lundin
Brad Dennis Luscombe
Bruce David Luscombe
Robert Emerson Luthe
Joanne Sylvia Lynch
Barbara Jean Lyons
Sandra Jean MacCallum
Anne Marie MacDonald
Cecil Alexander MacDonald
Robert Beals Mackenzie
Sandra Ann MacKenzie
John Francis MacLean
Nancy Louise MacLean
Alyson Marie MacLeod
Duncan Bruce Macpherson
Janice Sue MacQuarrie
Kathleen Mary Madden
John Joseph Maguire
Karen Marie Maguire
Michael Robert Maguire
Maribeth Mahler
Dennis John Mahoney
William Martin Mahoney

Kathleen Margaret Malley
Daniel Stephen Malone
Carla Lawton Mancino
Robert Charles Manning
Cynthia Louise Marble
Bryan James Marini
Philip Littlefield Marston
Alfred Michael Martin, Jr.
Nancy Ruth Martin
Joanne Masciovecchio
Charles Harold Mason
Elena Marie Materia
Vicki Ann Mathewson
Janet Marie Matthews
Kevin Patrick Matthews
Nancy Elizabeth Matthews
Carol Ann Maxwell
Arthur James May
Carol Ann Mazzola
Georgia Ellen McAdam
Kathleen Susan McAuliffe
John Allen McBride
Kathleen Mary McCann
John Francis McCarthy
Nyla Marie McCarthy
Rita Marie McCarthy
John Francis McClellan
Lawrence Edward McCormack
Kathleen McCulloch
Daniel Francis McDonald
Daniel Owen McDonald
June Marie McDonald
Lynne Marie McDonald
Karen Elizabeth McDonough
Brian James McElligott
John Terry McFarlane
Joseph Francis McGlone, Jr.
Sharon Ann McGlynn
Wendy Ward McIsaac
Linda Susan McKenna
Richard John McKenna
Stephen James McKinnon
Beth Laraine McLarnon
Laure Elaine McLellan
Joan Christine McLeod
Maureen Teresa McMaster
Francis Kevin McMorrow
Francis Joseph McQuaide
Gail Kathleen Meade
Ronald Gregory Meade
Paul Francis Meany
James Vincent Mecone
Alice Claire Melinis
Raymond Gerald Messier
Martha Alison Meuse
Valerie Nancy Michalski
Bruce Arthur Miller
Glenn Stuart Miller
Nancy Anne Miller
Sheryl Ann Milligan
Randall Thompson Mills
Patricia Helen Minahan
Mary Eileen Mitchell
Patricia Jane Mjelde
Dennis Joseph Moloney, Jr.
Kathleen Louise Molony
Elizabeth Ann Monahan
Kenneth James Moore
Lorraine Wilma Morgan
Richard Francis Morgan
Cheryl Ann Morin
Frederick Richard Morin
John Stanley Morin, Jr.
Marilyn Mabel Morrissey
Bonnie Jean Morse
James Leonard Morse
Ethelyn Louise Mott
Patricia Ann Moynihan
Diane Mary Muise
Stephen Michael Mulkern
Sheila Marie Mullen
Elizabeth Jane Mulligan
Nada Grace Mulliken
Sean Michael Mulready
Richard Mulvaney
Janice Florence Muncey
Charles Harold Murphy
Joseph Edward Murphy
Kathleen Cecile Murphy
Stephen William Murphy
William Martin Murphy
Susan Joy Murray
Wendy Anne Myers
Maureen Gail Nash
Joseph Bradley Nealon
Patricia Marie Neeley
Judith Elizabeth Nelson
Stephen Bernard Nelson
Cynthia Lorraine Nereo
Robert Marshall Nesson
Robert Alexander Newell
Marie Ann Nista
Charlene Nixon
Mary Geraldine Noonan
David Francis Norcot
Nancy Jane Nordman
Daniel John Norman
Ruth Ellen Norton
Stephen Paul Norton
Michael Patrick Nottage
John Charles Nourse
Donald Alvin Noyes
Jane Elizabeth Nugent
Ray Warren Nute

David Charles O'Brien
Kathleen Ann O'Brien
Marilyn Claire O'Brien
Marilyn Theresa O'Brien
Judith Rita O'Donnell
Robert George O'Donnell
Catherine Lucy O'Driscoll
Donald Dennis O'Hara
Marylou Denise O'Keefe
David Weldon Olive
Joseph Michael Oliverio
Barbara Laurie Olsen
Barbara Louise Olson
John Karl Olson
Noreen Anne O'Neil
David Louis O'Neill
Margaret Elizabeth O'Neill
Patricia Ann Oteri
Michael William Oyer
John Underhay Packard, Jr.
Richard Harold Palma
Joanne Marie Palmieri
Michael Panarelli
Michael David Papile
Richard James Paradice
David Benson Park
Tracey Willard Parker
Richard Michael Parkinson
Ronald Francis Parkinson
Lynda Hope Parks
Pamela Ellen Parsons
Robert Edward Pawlosky
June Carol Payne
Thomas Edward Pelletier
Nancy Jean Pendergast
Randolph Kent Pendleton
Alan Dennis Perrault
Jan Scott Perrin
Matthew Joseph Perrone
Stephen Michael Perrow
Leslie Christine Perry
Mary Louise Peshek
Joseph Charles Pettingell
Christine Elaine Pharmer
John Harold Pica, Jr.
William George Pica
Gail Elizabeth Piller
Stephen Louis Pizzi
William Ralph Pizzi, Jr.
Peter John Platt
Gail Ann Pollock
Linda Marlene Popowitz
Gail Porter
Kevin David Power
Richard Nicholas Puopolo
Richard Joseph Purtle
Martha Suzanne Pye
Margaret Agnes Rae
Susan Jan Raftery
Edmund Joseph Rainsford, III
Diane Lucile Ramsay
Shirley Ann Ramsay
Gary David Rand
Kathleen Lorraine Reardon
Kevin Patrick Reardon
Katharine Ann Reid
Malcolm Alexander Rennie
Patricia Jane Rexford
Paul Ross Rexford
Sandra Eileen Rexford
Joan Catherine Rich
Dorella Carol Richard
Alice Frances Richards
Robert Douglas Richardson
Judith Ann Richmond
Karen Marie Ritchie
Kenneth Eugene Ritchie
William Joseph Ritz
Christopher Hall Robbins
Elaine Louise Roberts
Bette Jane Robinson
Judith Ellen Robinson
Kathleen Sheila Robinson
Leonard James Robinson
Steven Edward Robinson
Stephen Kelton Rockwood
Patricia May Rogers
Marianne Rooney
Thomas Michael Rooney
Allan Gregory Ross
John Joseph Ross
Patricia Ann Rostohar
Joan Roumeles
Mary Elizabeth Rubbo
Steven Angelo Rusconi
Louis Warren Russell, III
Jeffrey Paul Ryan
Paula Marie Ryder
Elizabeth Jane Sadlier
Pamela Marie Saint
Theodore John Salvati
Gail Ellen Sandberg
Richard Paul Santo
Michael Joseph Saraceno
Gail Marie Satterlund
Theresa Claire Scanlon
Geraldine Schneider
James Michael Schraut
Sandra Lee Scott
Janet Gail Scribner
Janet Lyn Seager
Christine Ann Serafini
William Robert Shaw
Shirley Ann Sheehan

James Alan Shepherd
Francis Edward Sheppard
Sandra Louise Sheppard
Francis John Sheridan, Jr.
Diane Frances Shields
Kenneth Joseph Shore
James Francis Shortall
Richard Dana Simpkins
Dean Richard Sjostedt
Brian Francis Slack
Aleah Smith
Carole Virginia Smith
David Donaldson Smith, Jr.
Donna Jean Smith
Gayle Marion Smith
Kathleen Ann Smith
Nancy Sandell Smith
Susan Karen Snow
Joseph Francis Snyder, Jr.
Michael Francis Spano
Katherine Sheridan Spargo
Phyllis Spencer
Norman Leroy Spinney, Jr.
Ralph Spinosa, III
Jeanne Elizabeth Spring
Sara Catherine Spritza
Richard Francis Stanton
Carl Daniel Steinemer
Ralph Russell Stephens
Judith Leslie Stevens
Donald Stewart
Douglas Morgan Stewart, Jr.
Nancy Alice Stockbridge
Carl Frederick Stone
Edward William Stone
Andrew Thomas Straz
Janice Marie Sullivan
John Francis Sullivan
Joseph Robert Sullivan
June Heather Sullivan
Kathleen Ann Sullivan
Linda Sullivan
Nancy Bernadette Sullivan
Diane Margaret Swan
Cathleen Ruth Sweeney
Mary Alice Sweeney
Timothy Warren Sweeney
Dorothy Diane Swett
Wallace Wadleigh Swett, Jr.
Francis Kenneth Swimm, Jr.
Robert Eugene Swimm
Steven Walter Tagen
Judith Elaine Taubert
Marsha Jeannette Taylor
Stephen James Taylor
William Robert Teasdale, Jr.
Donald Walter Teed, Jr.
Elizabeth Ann Terry
Carl Ignatius Testa
Kenneth Wayne Thompson
Patrick John Thompson
Frederick Arthur Thornley
Sandra Ann Thornton
Judy Louise Thurston
Nancy Elizabeth Tiews
Donna Frances Tilden
Linda Ann Tisc
Linda Ann Tivnan
Joyce Anne Tolken
Peter Frank Toma
Leslie Ann Torney
Diane Margaret Tose
Elaine Frances Towle
Anne Marie Travers
James Alfred Tressel
Mary Triandafilos
Nora Dawn Tringale
Richard Raymong Trotto
Robert Charles Troyan
Eileen Marie Tully
Regina Marie Twomey
Albert Allen Vaillencourt
Helen Louise VanBuskirk
Betty Mae Veno
Catherine Vento
Douglas Len Verbeck
Brian Andre Viau
Darlene Leslie Vickery
Phyllis Eileen Villeneuve
Rose Ann Vinci
Priscilla Lou Violette
Steven Alexander Virta
Joanne Marie Voelker
Richard Waite
Edward Peter Walker
Gail Michele Walker
Corinne Ann Walsh
Kevin John Walsh
William Edmund Walsh
Thomas Stewart Ward
Frederick William Watson, Jr.
Ruth Elaine Watson
Evelyn Marie Webber
Cheryl Ann Weeks
Janet Arlene Wells
James Stephen Wencek
Donald Leigh White
Judith Mary White
Raymond Carl White
Charles Gerard Whitney
Donald Anthony Wilcox
George Edward Williams
Nancy Ellodia Williams
Colleen Ann Wilson

Susan Marie Wirtanen
James Arthur Woelfel
Dennis Scott Wolfe
Elisabeth Mary Wollaston
Mahlon J. Wood, III
William Gavin Wood
James Francis Wooten
Alyce Ann Worrell
Judith Frances Wright
Susan Gail Yetman
Jan Marie Young
Joan Carol Zaks
Robert Joseph Zylinski

## CERTIFICATES

Donald Edward Ambach
Ethel Therese Collier
Paul Anthony Faiella
Raymond William Hubbard
Steven Gerald Sheppard

## CERTIFICATES FOR COMPLETION OF TWO-YEAR POST-GRADUATE COURSE IN STRUCTURAL DESIGN AND ARCHITECTURAL DRAWING

Charles Edward Bourget, Jr.
James Vincent Molignano
John Martin O'Toole
Stephen Ernest Thibault
Stephen John Wessling

## CERTIFICATES FOR COMPLETION OF 13TH AND 14TH GRADES VOCATIONAL

Charles Linwood Chubbuck, Auto Repair
Basil Forrest Goss, Jr., Carpentry
Robert Joseph McGrail, Jr., Graphic Arts

**TUFTS LIBRARY BOARD OF TRUSTEES**

Standing Left to Right: FRANCIS N. DROWN, HENRY F. GODIN and PHILIP T. JONES

Seated Left to Right: BARBARA S. THAYER, ALICE E. FULTON, FRANKLIN N. PRATT, President; ELEANOR J. COONEY, Librarian and ANISTRICE Van KEUREN

Missing: PAUL CLEAVES and V. LESLIE HEBERT

# EIGHTY-NINTH ANNUAL REPORT OF THE TRUSTEES OF THE TUFTS LIBRARY WEYMOUTH, MASSACHUSETTS

## TRUSTEES

Paul Cleaves
Francis N. Drown
Alice E. Fulton
Henry F. Godin
V. Leslie Hebert
Philip T. Jones
Franklin N. Pratt
Barbara Senior Thayer
Anstrice Van Keuren

## OFFICERS

Franklin N. Pratt, President
Alice E. Fulton, Secretary

## TOWN LIBRARIAN

Eleanor T. Cooney

## ASSISTANTS

| | |
|---|---|
| Alice T. Mulready | Assistant Town Librarian |
| Grace M. Baldwin | Cataloger |
| Dorothy E. Trussell | Children's Librarian |
| Helen Nye | Young People's Librarian |
| Caroline K. Harris | Reference Librarian |
| Judith A. Patt | Assistant Cataloger |
| Alice Heggblod | Senior Assistant in charge of Records and Registration |
| Arlene M. Cole | Assistant Children's Librarian |
| Mary E. Cavander | Desk Assistant |
| Sylvia E. Jacobson | Desk Assistant |
| Jeanne P. Kelley | Desk Assistant |
| Laura W. Nitchie | Desk Assistant |
| Ruth K. Philbrick | Secretarial Assistant |

## BRANCH AND STATION LIBRARIANS

| | |
|---|---|
| Catherine C. Osborn | Librarian, North Branch |
| Mildred M. McCusker | Assistant Librarian, North Branch |
| Ruth Roulston | Desk Assistant |
| Rosalind P. Hanson | Desk Assistant |
| Irene E. Thompson | Librarian, East Branch |
| Geraldine E. Cullen | Desk Assistant |
| Mary F. Damon | Alice E. Fulton Station |
| Emily B. Dilger | Homestead Station |
| Margaret Drottar | Lovell's Corner Station |
| Joan S. Green | Nash's Corner Station |
| Bettina J. Holbrook | Weymouth Heights Station |

## CUSTODIANS

| | |
|---|---|
| Charles H. McColough | Main Library |
| William F. MacDonald | Main Library |
| William P. Morris | North Branch |

## LIBRARY HOURS

The Tufts Library, 46 Broad Street, Weymouth
Open 9 A.M. to 9 P.M. daily. Saturdays, 9 A.M. to 5 P.M.
During the summer the Library is closed on Saturdays.
The Children's Room, 46 Broad Street, Weymouth
Open 1:30 to 5 P.M. Mondays and Wednesdays open until 9 P.M. Saturdays, 9 A.M. to 5 P.M.
During school vacations the Children's Room is open 9 A.M. to 5 P.M. daily.
Closed Saturdays, summer only.
North Branch, 220 North Street, North Weymouth
Open 2 to 6 and 7 to 9 P.M. daily. Saturdays 1 to 5 P.M.
Also open 9 A.M. to 12 noon Tuesdays and Fridays.
East Branch, Jackson Square, East Weymouth
Open 2 to 9 P.M. daily. Saturdays 1 to 5 P.M.
Lovell's Corner Station, Pratt School, East Weymouth
Open 2 to 6 P.M. Tuesday
Nash's Corner Station, Nash School, South Weymouth
Open 3 to 6 and 7 to 8 P.M. Tuesday
Alice E. Fulton Station, Fulton School, South Weymouth
Open 3 to 6 and 7 to 8 P.M. Thursday, 3 to 5 P.M. Friday
Homestead Station, Homestead School, Weymouth and
Weymouth Heights Station, Adams School, Weymouth Heights:
Open to school pupils only.

The Library and its branches are open for circulation of books, reference services and reading as noted above, except on Sundays and legal holidays.

## LIBRARY SERVICES

The Library is for the use of all residents of Weymouth. Temporary residents are entitled to the same privileges as permanent residents. Non-residents may borrow books upon payment of an annual fee of $5.00.

A Library card entitles the holder to borrow books, magazines, pamphlets, pictures and phonograph records for home use. The Library card must be presented when books and records are borrowed.

The Children's Room at the Main Library and Children's Departments at the Branch Libraries provide books and reading guidance for the boys and girls. Children in elementary school are entitled to a card if the application is signed by a parent or guardian. Story hours for the younger children are held throughout the winter months:

Main Library: Pre-School, Thursday 9:30 and 10:30 A.M.
Grades 1-up, Thursday 2:15 and 3:20 P.M.
North Branch: Pre-School, Friday, 10 A.M.; Grades 1-4, Friday, 3:15 P.M.
East Branch: Pre-School, held at Humphrey School, Thursday 10:45 A.M.
Fulton Station: Pre-School, Friday, 9:30 A.M.

Book deliveries to shut-ins are available through the Friends of the Weymouth Libraries. Call the Main Library.

Reference Service is available at the Library or by telephone.

For the convenience of residents in the various parts of the Town there is a weekly exchange of books from all Branch Libraries. A Library card is valid at any

Branch or at the Main Library. There is also a weekly exchange of books with the Fogg Library.

| | | |
|---|---|---|
| Telephone: | The Tufts Library | - 337-1402 |
| | North Branch | - 337-1571 |
| | East Branch | - 337-1677 |

## REPORT OF THE PRESIDENT OF THE TUFTS LIBRARY TRUSTEES

Now that adequate library facilities are provided at Weymouth, North Weymouth and South Weymouth, the time is ripe to take the first steps toward building a new branch library at East Weymouth.

There the branch library is housed in an old rented building, small in area and so crowded that few of the normal activities of an up-to-date library can be carried out. The Branch Librarian complains that she and her helpers can do few of the things that are provided for the citizens of the other parts of the town.

Plans should be set in motion in this year 1968 to find a suitable location in East Weymouth for a branch library building comparable in size to that at North Weymouth, to determine the probable cost and then to refer the entire matter to the next or following Town Meeting. Application should then be made to the State Library Board for the allocation of a Federal grant of money to help erect a building.

The Trustees hope to get a start on an East Weymouth Branch Library project in this year 1968 and have a report and article for the next Annual Town Meeting in March, 1969.

Respectfully submitted,

Franklin N. Pratt
President, Tufts Library Trustees

## REPORT OF THE TOWN LIBRARIAN

To the Board of Trustees of the Tufts Library:

Increased use of materials within the library was a marked trend in 1967. While circulation of books and other materials dropped slightly below our peak of 1966, there was a 33% increase in reference questions answered at the main library and in attendance in the Reference Room. This trend toward greater use of study facilities within the library was also noted by branch librarians. In order to share available books equitably, much required reading for high school courses is placed on reserve, for use in the library only. This fact, along with our added seating capacity in the main building, brings a large student group to the library. Adults are using our business reference facilities more intensively each year. These include directories, stock and bond surveys, tax information services, as well as many other sources of information.

The Young Adult department has had a busy year helping the younger students of junior high school age. Five to fifteen requests for help with school assignments are recorded each afternoon. Visiting sixth grade classes are given orientation to this department each spring in anticipation of use of the room next autumn. Miss Helen Nye, the Young Adult Librarian, is building a collection of books geared to the needs of these young people. She notes that a number of students have contributed material to display in the exhibit case, including jewelry and art work from the high school and a conservation display from Miss Toomey's classes. She also reports "Discipline seems much easier now that we have settled into our new building". Asking for cooperation in maintaining a reasonable degree of quiet and insisting on consideration for others is beginning to achieve desirable library conduct. "On the whole, it is felt that the young people appreciate the books available, the facilities and the help which they are able to get and demonstrate this by increased attendance, a marked interest in a great variety of subjects and with a cooperative attitude."

Miss Dorothy Trussell, the Children's Librarian, reports much activity in her department. Story hours, class visits, the reading certificate program, weekly visits from the classes at the neighboring Hunt School, are noted. The Children's Room is now open Monday and Wednesday evenings, offering the opportunity for the whole family to come to the library together in the evening, as well as for use by teachers and student teachers during evening hours. Classroom book deposits have been cut to a minimum. This is the first year that the School Department has used some of its federal aid to school libraries to establish a book collection in an elementary school. A good start was made at the McCulloch School, with a collection of 600 books. We hope this program will be continued and expanded, for the development of elementary school libraries will relieve the public library of a great drain on its resources for services to all children.

In November the library was notified that its application for a grant from federal funds under the Library Services Act was successful. The Tufts Library will receive $3,727 to expand its services to pre-school children through story hours and enlarged picture book collection.

The station libraries maintained in five elementary schools have continued to grow in use and in circulation of books. The five librarians and their assistants who staff these libraries enjoy excellent cooperation from the schools they serve. Other extensions of service include a deposit of books in the recreation hall at the Housing for the Elderly, deposits in several nursing homes, and delivery to shut-ins and nursing home patients by the volunteers from the Friends of the Weymouth Libraries.

The North Branch Library building, now twelve years old, is being used to capacity. The East Branch librarian, Mrs. Irene Thompson, reports that lack of space for books and readers is hampering service from this agency. She attributes the large drop in adult circulation to the lack of facilities for adults - students use the available seats, and the room is too crowded for easy selection of books from the shelves.

Behind the scenes the Catalog department under Mrs. Grace Baldwin has processed 6,406 books this past year to keep the new material flowing into the library. The public catalog has been revised by withdrawing records of out-dated, discarded material, so that this file accurately reflects the library's holdings.

Trained and well-educated personnel is a keystone of good library service. Several of our newer staff members are taking advantage of the courses in library science offered for the first time this year at the Weymouth Evening Division of Northeastern University.

Weymouth is just beginning to reap the benefits of being a member of the Eastern Regional Library System. Our borrowings through inter-library loan have increased this year, enabling us to offer a wider range of material to our users. Fifty-two requests were filled by the sub-regional center at the Thomas Crane Library in Quincy; ninety-six by the Boston Public Library; eight by other libraries. Now for a small charge our borrowers can obtain copies of periodical articles from the Central headquarters at the Boston Public Library, as well as 16mm. films from a large collection there.

Within Weymouth we are striving for closer cooperation with the Fogg Library. Since that library changed its book charging to the Gaylord system, townspeople have been able to use the same library card for both libraries.

A number of organizations and individuals have made gifts to the library. The Weymouth Garden Club and the Weymouth Gardeners have given their services to decorate the libraries. The Friends of the Weymouth Libraries have presented framed prints to enable us to start a circulating collection of these prints for home enjoyment. To these groups and to all others who have helped the library we extend thanks. I am particularly grateful to a staff willing to extend its efforts and to a cooperative board of trustees.

Respectfully submitted,

Eleanor T. Cooney
Town Librarian

## GIFTS OF BOOKS TO THE TUFTS LIBRARY

The Trustees acknowledge gratefully gifts of books from the following persons:

Mr. James Beattie, Mrs. E. Evelyn Bowser, Mrs. James Bright, Congressman James A. Burke, Mrs. Theron Cain, Mrs. Edith Cavander, Mrs. Mary Christie, Mr. Andy Cook, Mr. W. D. Cowing, Mr. R. H. Cutter, Mrs. John Fernandes, Miss Shirley Goodwin, Mrs. M. Halpine, Rev. Howard S. Hane, Mrs. W. Hankinson, Mr. V. Leslie Hebert, Mrs. Dorothea Hoffman, Mrs. Grace Hope, Mrs. Sylvia Jacobson, Mrs. Myra Kilpatrick, Miss Roberta C. Lang, Mrs. Richard C. Lee, Mr. Nat Levin, Mr. Angus MacLeod, Miss Beverly Morrissey, Mts. Henry Munsterman, Miss Helen Nye, Mrs. Patricia Parks, Mrs. Ernest B. Remondini, Miss Janice Rober, Mrs. Isobell Sallaway, Mr. Nicholas Santacrose, Mrs. Thomas O. Schulz, Miss Claire Sheehan, Miss Elizabeth Sheppard, Mrs. Wayne B. Stroup, Mr. & Mrs. Carl R. Swett, Miss June Tibbetts, Mrs. Brenda Tileston, Mrs. Edith Ward, and Mrs. Shirley Young.

Friends or relatives gave books in memory of the following persons:

Dr. & Mrs. Daniel J. Bailey, Mr. Cecil Evans, Miss Violet B. Gowdy, Mr. William F. Lockwood, Mrs. Ada Dillingham Pray, Mrs. Marguerite Shaftoe, Mrs. Alice M. Sheehy Toomey, and Mrs. Sarah Ventre.

The Trustees also wish to take this opportunity to thank the various government departments for their publications and the following organizations:

Columbia Record Company, Craftsman Book Company, Grolier, Inc., International Correspondence Schools, Monday P.M. Club, Morgan Memorial, NBC News, New England Telephone; Unity Club, Third Universalist Church.

## STATISTICAL REPORT OF THE TUFTS LIBRARY

1967

| | |
|---|---|
| Date of founding | 1879 |
| Population served (State Census, 1965) | 50,468 |
| Assessed valuation of the Town | $146,349,875.00 |
| Total number of agencies consisting of: | |
| Main Library | 1 |
| Branches | 7 |
| Stations | 1 |
| Schools | 10 |
| Number of days open during the year | 289 |
| Number of hours per week open for lending and reading | 69 |

## INCREASE

| | Adult | Young Adult | Juvenile | Total |
|---|---|---|---|---|
| Number of volumes at beginning of year | 61,459 | 9,516 | 46,591 | 117,566 |
| Number of volumes added in 1967 | 2,619 | 909 | 2,878 | 6,406 |
| Number of volumes withdrawn | 1,227 | 277 | 2,667 | 4,171 |
| Number of volumes Dec. 31, 1967 | 62,851 | 10,148 | 46,802 | 119,801 |
| Record collection Dec. 31, 1967 | 1,077 | 0 | 439 | 1,516 |

| | | |
|---|---|---|
| Number of newspapers currently received | | 12 |
| Number of periodicals currently received | (Titles) | 189 |
| | (Copies) | 345 |

## REGISTRATION REPORT FOR 1967

| | |
|---|---|
| Number of borrowers registered to December 31, 1966 | 20,614 |
| Number of borrowers registered in 1967: | |

| | Adult | Juvenile | Total |
|---|---|---|---|
| Tufts Library (Main) | 1,235 | 376 | 1,611 |
| North Weymouth | 292 | 320 | 612 |
| East Weymouth | 233 | 270 | 503 |
| Weymouth Heights | | 72 | 72 |
| Lovell's Corner | 11 | 99 | 110 |
| Nash's Corner | 9 | 99 | 108 |
| Fulton | 21 | 149 | 170 |
| Homestead | | 21 | 21 |
| | | | 3,207 |

| | |
|---|---|
| Number of registrations expired in 1967 | 2,245 |
| Number of registrations void through death or removal from Town | 409 |
| Total number of borrowers to December 30, 1967 | 21,167 |

## CIRCULATION REPORT FOR 1967

| | Fiction | Non-Fiction | Total | Grand Total |
|---|---|---|---|---|
| Tufts Library (Main) | | | | |
| Adult | 44,905 | 49,634 | 94,539 | |
| Juvenile | 22,552 | 39,629 | 62,181 | |
| | 67,457 | 89,263 | 156,720 | 156,720 |
| North Weymouth Branch | | | | |
| Adult | 21,510 | 16,613 | 38,123 | |
| Juvenile | 14,446 | 28,512 | 42,963 | |
| | 35,956 | 45,130 | 81,086 | 81,086 |
| East Weymouth Branch | | | | |
| Adult | 10,938 | 10,009 | 20,947 | |
| Juvenile | 11,277 | 16,670 | 27,947 | |
| | 22,215 | 26,679 | 48,894 | 48,894 |
| Weymouth Heights Station | | | | |
| Adult | 159 | 82 | 241 | |
| Juvenile | 7,023 | 9,821 | 16,844 | |
| | 7,182 | 9,903 | 17,085 | 17,085 |
| Lovell's Corner Station | | | | |
| Adult | 951 | 784 | 1,735 | |
| Juvenile | 10,591 | 15,443 | 26,034 | |
| | 11,542 | 16,227 | 27,769 | 27,769 |
| Nash's Corner Station | | | | |
| Adult | 2,138 | 1,057 | 3,197 | |
| Juvenile | 5,646 | 11,439 | 17,083 | |
| | 7,784 | 12,496 | 20,280 | 20,280 |
| Alice E. Fulton Station | | | | |
| Adult | 3,032 | 1,657 | 4,689 | |
| Juvenile | 12,733 | 18,966 | 31,699 | |
| | 15,765 | 20,623 | 36,388 | 36,388 |
| Homestead Station | | | | |
| Adult | 688 | 737 | 1,425 | |
| Juvenile | 7,139 | 11,493 | 18,632 | |
| | 7,139 | 12,230 | 20,057 | 20,057 |
| Circulation from books loaned to schools | | | | 42,795 |
| Pamphlets and maps | | | | 712 |
| Pictures and prints | | | | 3,930 |
| Films | | | | 439 |
| Records | | | | 3,648 |
| Grand Total | | | | 459,803 |

## STATEMENT OF ITEMIZED EXPENDITURES FOR THE YEAR 1967

| | | |
|---|---|---|
| THE TUFTS LIBRARY: | | |
| Salaries | $101,907.48 | |
| Janitor Service | 12,974.24 | |
| Books, Periodicals, etc. | 19,900.29 | |
| Service to Stations | 424.50 | |
| Bindery | 2,485.68 | |
| Fuel | 1,956.02 | |
| Light | 5,979.96 | |
| Maintenance | 4,049.90 | |
| Operating Expenses | 5,128.72 | |
| Convention Expenses | 193.22 | $155,000.01 |
| NORTH WEYMOUTH BRANCH: | | |
| Salaries | 21,484.54 | |
| Janitor Service | 5,532.02 | |
| Books, Periodicals, etc. | 4,208.06 | |
| Fuel | 452.43 | |
| Light | 1,023.06 | |
| Maintenance | 906.29 | |
| Transportation of Books | 145.50 | 33,751.90 |
| EAST WEYMOUTH BRANCH: | | |
| Salaries | 15,013.47 | |
| Books, Periodicals, etc. | 3,858.84 | |
| Rent | 2,220.00 | |
| Light | 347.52 | |
| Maintenance | 385.49 | |
| Transportation of Books | 145.50 | 21,970.82 |
| Total chargeable to Tufts Library | | $210,722.73 |
| Balance to Treasury | | 172.29 |
| | | $210,895.02 |

## STATEMENT OF APPROPRIATIONS AND RECEIPTS FOR THE YEAR 1967

| | | |
|---|---|---|
| Appropriation Town Meeting 1967 | | $208,481.17 |
| Refund - Overpayment of Bill | | 125.00 |
| Income from Trust Funds: | | |
| Joseph E. Trask Fund | $482.70 | |
| Augustus J. Richards Fund | 208.08 | |
| Arthur E. Pratt Fund | 150.00 | |
| Charles H. Pratt Fund | 21.26 | |
| William H. Pratt Fund | 118.92 | |
| Susannah Hunt Stetson Fund | 125.00 | |
| Tufts Fund - Books | 159.64 | |
| Tufts Reading Room | 159.64 | |
| C. Q. Tirrell Fund | 50.00 | |
| Walter G. Forsythe Fund | 50.00 | |
| Mary Fifield King Fund | 96.36 | |
| Alida M. Denton Fund | 29.75 | |
| Charles H. Taylor Fund | 425.00 | |
| James Humphrey Fund | 212.50 | 2,288.85 |
| | | $210,895.02 |

WARREN F. ROULSTON
Town Accountant

PARK COMMISSION

Back Row Left to Right: Commissioners, CHESTER L. BOYLE, L. PETER McGONNIGAL and WILLIAM G. RENNIE

Front Row Left to Right: Commissioner EDWARD T. HENLEY and Director WILLIAM F. KIRRANE

# REPORT OF PARK COMMISSIONERS

January 15, 1968

Honorable Board of Selectmen
Town Hall
East Weymouth, Massachusetts

Gentlemen:

It is the privilege of the Park Commission to submit to you our annual report for the year 1967.

The summer playground program included activities at twenty-three supervised playgrounds for an eight week period which started on July 3rd and concluded on August 26th.

The playground staff included two supervisors; specialists in archery, tennis and crafts; specialists for the mentally retarded and blind children; two drivers and forty instructors. An additional craft specialist was added to the staff to better serve those who were interested in this activity. The annual competitive examination was given to ninety-seven applicants to fill twenty vacancies. The examination was given at the Central Junior High School on March 25th.

A three day training institute was conducted for all instructors and in-service training was obligatory on the few rainy days during the season.

An eight week program for the mentally retarded children was offered at the South Junior High School and playground. An eight week program for the blind children was conducted at Negus Park. The children who participated in these two programs were included in the swimming instruction program at Wessagussett Beach. Transportation for all in attendance was provided via two School Department carryalls and a rented bus. The Town was reimbursed 50% of the incurred expenses of the programs by the Commonwealth, as provided by Chapter 69 of the General Laws.

The swimming program at Wessagusset Beach opened on June 28th and closed on Labor Day, September 4th. A well qualified and enthusiastic staff of swimming instructors and lifeguards carried out their responsibilities of protecting and teaching the citizens of Weymouth in a manner unparalleled in the area. Cleanliness and cheerful assistance were always apparent of our bathhouse attendants. The job of maintaining security was left to a staff of capable police officers. Vandalism, for the season, was kept at a minimum due to the effective work of these officers. The Park Division of Public Works was extremely cooperative, diligent in their duties, and always available when needed.

The job of providing and maintaining the swimming facilities in Weymouth is, by no means a small one, however, with capable leadership and qualified people in responsible positions; the people of Weymouth are offered a fine recreational program. The results of this season's program shows a tremendous effort, in spite of cold and rainy weather. This kind of weather, did not, however, curtail our program as evidenced by the 2,479 children and adults who participated in the instructional program.

With the return of the sufficient water level to the Town, Whitman's Pond, a reserve water source, was reopened to the people for swimming. Lake Street beach, on the Pond, was opened under supervision from July 2nd through Labor Day.

A request for the transfer of funds was approved to make the reopening possible.

With the somewhat unfavorable weather conditions, an estimated 1,800 bathers used the facilities daily.

The annual swimming and life saving tests were given to twenty candidates to fill thirteen vacancies. The testing was conducted by the American Red Cross. Through the cooperation of the Weymouth Chapter of the American Red Cross, instructors and guards received advanced training at Aquatic School in Hanson, Mass.

The following is a complete report on instructional classes active during the 1967 season at Wessagussett:

Number of scheduled classes - 182

| | |
|---|---|
| Non-swimmer | 44 |
| Beginners | 36 |
| Advanced beginner | 26 |
| Intermediate | 17 |
| Swimmers | 9 |
| Advanced swimmers | 2 |
| Adult | 4 |
| Junior Lifesaving | 7 |
| Senior Lifesaving | 3 |
| Racing | 2 |
| Adult Synchronized | 2 |
| Synchronized | 2 |
| Water Safety Aid | 2 |

Number of students enrolled - 2,479. Average number of students per class - 13.6. Average number of students per instructor - 88.6

Field permits were issued fairly to control the heavy use of the baseball and softball diamonds by the many leagues within the Town. Permits were also issued to avoid conflict of the many organizations within the Town who use the parks for annual outings and field days.

The Park Commission was happy to be able to work closely with the South Weymouth Little League in their tremendous and very successful undertaking of hosting the Massachusetts State Little League Championship and the New England Regional Championship games which were played at Negus Park in South Weymouth on August 11, 12, and 14. This widely publicized event was a credit to the Town.

We remain very grateful to the School Department for the continuation of their policy granting us the use of school facilities for our fall and winter programs.

The fall and winter programs were well attended and some,such as the Men's Conditioning Program,were extended to include more sessions.

A new program for the mentally retarded children was scheduled for Saturdays during the fall and winter months.

The Park Commission appointed a committee to make a study for the development of the Great Esker Park.

New construction included an excellent outdoor basketball facility at the House Rock Playground and a small man-made pond for ice skating at the South Junior High

School Playground.

The ever increasing Senior Citizens group enjoyed a year round program of recreational activities.

The 1967 election brought to the Commission, in the person of L. Peter McGonnigal, a very interested, enthusiastic and experienced man. Commissioner McGonnigal was elected to fill the unexpired term of Joseph Slattery. He was also appointed liaison man to the Council for the Aging.

It is the continued aim of the Commission to maintain high standards in recreation leadership and in the quality of program service.

The Park Commission wish to express their gratitude to the appointed committees, and all town officials for their continued support of the Park and Recreation Program.

Respectfully submitted,

David W. Kelley, Chairman
Edward T. Henley, Vice-Chairman
L. Peter McGonnigal, Clerk
William G. Rennie
Chester L. Boyle

Park Commissioners

William F. Kirrane,
Director of Recreation

# WEYMOUTH PLAYGROUNDS

Supervised play July 3rd through August 25th
9:00 - 12:00 1:00 - 4:30

Monday through Friday

First 3 days, grounds supervised afternoons only due to the Training Institute for Instructors

Qualified Instructors on all Playgrounds

Attractive Diversified Programs

| | | | |
|---|---|---|---|
| Swings | Benches | Lighted Tennis Courts | Horseshoe Courts |
| Slides | Multiple Play Areas | Lighted Basketball Ct. | Game Standards |
| Sandboxes | Picnic Areas | Running Track | First Aid Supplies |
| Games Courts | Jr. Baseball Diamonds | Hobbyhorse Swings | Storage Facilities |
| Cook-Outs | Baseball Diamonds | Drinking Fountains | Toilet Facilities |
| Wading Pool | Softball Diamonds | Jungle Gyms | Kindergarten Swings |

*Facilities listed represent total on all Playgrounds but not necessarily provided at each Playground. Weymouth civic, religious and fraternal organizations are invited to borrow sports equipment for picnics and outings; call 337-9224.
South Junior High Playground for exceptional children. Transportation provided.
Daily program for Blind Children at Negus Park. Transportation provided.

| | | | |
|---|---|---|---|
| Stunts | Shuffleboard | Twilight Leagues | Shows |
| Softball | Tennis | Dancing | Races |
| Baseball | Badminton | Special Events | Story Telling |
| Volleyball | Horseshoes | Treasure Hunts | Community Singing |
| Kickball | Nature Hikes | Tournaments | Team Games |
| Organized Games | Quiet Games | Contests | Individual Games |
| Paddle Tennis | Croquet | Beach Trips | Arts & Crafts |
| Apparatus Play | Dramatics | Basketball | Inter-Playground Contests |
| Model Building | Playground Leagues | Hobbies | Senior Citizen Activities |
| Archery | | | |

For further information call 337-9224

The Park Commission invites all residents of Weymouth to avail themselves of the recreational facilities in the town.

Park Commissioners

DAVID W. KELLEY, Chairman
EDWARD T. HENLEY, Vice-Chairman
PETER McGONNIGAL, Clerk
WILLIAM G. RENNIE
CHESTER L. BOYLE
WILLIAM F. KIRRANE, Director of Recreation

# WESSAGUSSET BEACH - 337-4048

BATH HOUSE BATHING BEACH LOCKER FACILITIES

Supervised June 23 through September 4 - 9:00 A.M. - 6:00 P.M.

Weymouth Park Department, 402 Essex St., Weymouth

## SWIMMING INSTRUCTION

Under the direction of the Weymouth Park Department, Swimming and Life-saving classes will be conducted throughout the summer at Wessagussett Beach. These classes will be taught by competent Red Cross trained instructors. Each class will meet five days a week, Monday through Friday.

Children should be at least 6 years of age or in the first grade of school.

The beach opens on June 23. Registration and testing for the first section will be held on June 26 and June 27 at Wessagussett Beach only.

| | |
|---|---|
| Section I | June 28 - July 26 |
| Section II | Aug. 1 - Aug. 29 |

A weekly schedule for the classes will be published in The Patriot Ledger, Weymouth Gazette and over Radio Station WJDA.

SWIMMING RACES - 5th of July
WATER CARNIVAL - Date to be announced
Wessagussett Beach

Classes at Wessagussett for:

Pre-Beginners. . . . .Beginners . . . . Advanced Beginners . . . . Intermediates . . . .

Swimmers . . . .Lifesaving . . . .Jr. . . .Sr. . . .Synchronized . . . .Racing . . . Adults

Adult Synchronized . . . . Physically Handicapped . . . .

SORRY - NO SWIMMING AT LAKE STREET
BEACH THIS SUMMER

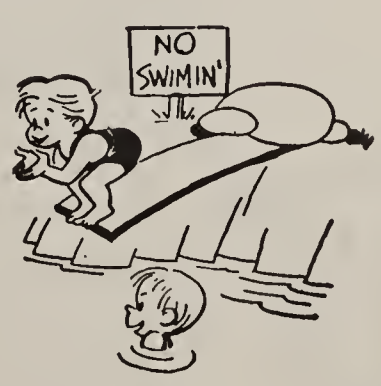

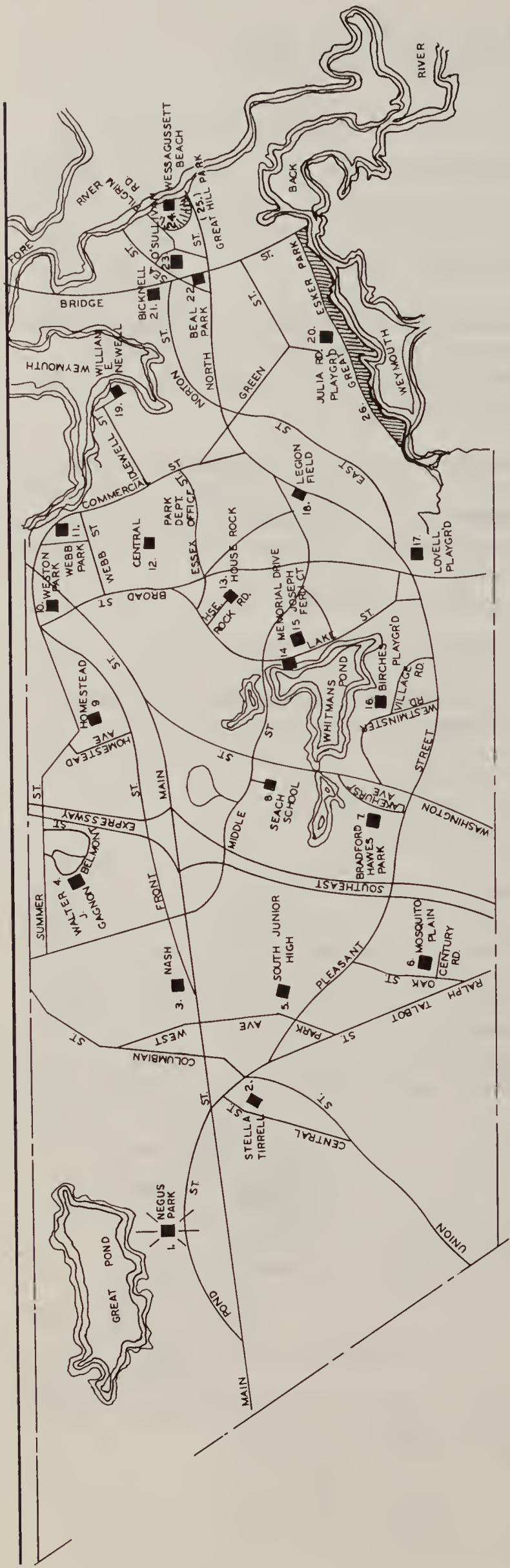


# WHERE YOU CAN PLAY IN WEYMOUTH

## Supervised Playgrounds in the Town of Weymouth

## 1967

PROGRAM FOR BLIND CHILDREN AT NEGUS PARK

PROGRAM FOR EXCEPTIONAL CHILDREN AT SOUTH JR. HIGH

NEGUS PARK - SITE OF STATE & NEW ENGLAND "LITTLE LEAGUE" TOURNEY. AUGUST 11, 12, & 14.

ACREAGE AND LOCATION

| Acres | No. | Location |
|---|---|---|
| 3.00 | 1. | Negus Park (Pond St., rear of Fulton School) So. Wey. |
| 5.85 | 2. | Stella Tirrell (Central St.), So. Wey. |
| 10.00 | 3. | Nash Playground (Front St., rear of Nash School) |
| | 4. | Walter J. Gagnon (off Belmont St.) |
| 15.00 | 5. | South Jr. High (Pleasant St., rear of South Jr. High) So. Wey. |
| 1.15 | 6. | Mosquito Plain (Century Rd.) So. Wey. |
| 4.90 | 7. | Bradford Hawes Park (Lakehurst Ave.) So. Wey. |
| | 8. | Seach School Playground |
| 4.00 | 9. | Homestead Playground (Summer St., rear of Homestead School) |
| 13.16 | 10. | Weston Park (Franklin and Broad Sts.) Wey. |
| 5.83 | 11. | Webb Park (Summit and Gibbons Sts.) Wey. |
| 12.00 | 12. | Central Playground (Broad St., rear of Central Jr. High School) Wey. |
| 10.00 | 13. | House Rock Playground (End of House Rock Rd.) Wey. |
| | 14. | Memorial Drive Playground (Memorial Drive), E. Wey. |
| | 15. | Joseph Fern Court Playground (Joseph Fern Ct.), E. Wey. |
| 1.00 | 16. | Birches Playground |
| 5.00 | 17. | Lovell Playground (Commercial St., rear of Pingree School) E. Wey. |
| 13.14 | 18. | Legion Playground (Middle and Commercial St.) E. Wey. |
| 4.95 | 19. | William E. Newell Playground (Idlewell Boulevard) Wey. |
| 7.20 | 20. | Julia Road Playground (Julia Rd.) N. Wey. |
| 7.00 | 21. | Bicknell Playground (Bridge and Norton St.) N. Wey. |
| 3.42 | 22. | Beal Park (Athens St.) N. Wey. |
| 6.60 | 23. | O'Sullivan Playground |
| | 24. | Wessagussett Beach (No. St. and Wessagussett Rd.) No. Wey. |
| 26.5 | 25. | Great Hill Park ) Picnic areas - nature trails |
| 138.6 | 26. | Great Esker Park) |

TENNIS COURTS

Negus Park (1)

Stella Tirrell (3)

Bradford Hawes (1)

Weston Park (1)

Webb Park (1)

Central (4)

Legion Field (7)

Lovell (2)

Bicknell (4)

Julia Rd. (2)

# TYPICAL DAILY SCHEDULE

| | CHILDREN UNDER EIGHT | EIGHT TO ELEVEN | OVER ELEVEN |
|---|---|---|---|
| 9:00 A.M. | Opening Exercises | | |
| 9:05 A.M. | Distribution of playground material and games supplies; posting announcements; and checking apparatus. | | |
| 9:15 A.M. | Free-Play | | |
| | Apparatus play, group and singing games, games of low organization. | Games of low organization, apparatus play. Organized team and group games. | Organized team and group games. Individual athletic events. |
| 10:30 A.M. | | No special activity; Attendance taken. | Nature activities, quiet games and or- |
| 10:45 A.M. | Sand box play, story telling, table games, quiet games | Nature activities, quiet games, and organized team and group games. | Nature activities, quiet games and organized team and group games. |
| 11:50 A.M. | Collection of Playground Materials | | |
| 12:00 to 1:00 P.M. | Luncheon Period | | |
| 1:00 P.M. | Distribution of playground materials and checking of apparatus. | | |
| 1:10 P.M. | Quiet games, mimetics, stunts and individual events, arts and crafts, wading and showers. | Quiet games, arts and crafts, wading and showers. | Quiet games, arts and crafts, showers. |
| 2:30 P.M. | No special activity; Attendance taken. | | |
| 2:45 P.M. | Apparatus play, singing games and simple dances. | Contests, tournaments special features, music and dancing, dramatics. | Special features, contests, tournaments, music and dancing, dramatics. |
| 4:00 P.M. | Free Play | | |
| 4:15 P.M. | Closing exercises and putting away of equipment. | | |
| 6:30 to 8:30 P.M. | Twilight Leagues and special events. | | |

PROGRAM MAY BE MODIFIED IN CASE OF RAIN OR EXCESSIVE HEAT

Note: The Specialists' Schedules (Tennis, Arts and Crafts and Archery) will be available at each playground.

## WEYMOUTH VISITING NURSE ASSOCIATION, INC.

Left to Right: MARY E. BONARDI, R.N., Nursing Director, JOYCE WHITE, R.N., GLORIA Z. FOLEY, R.N., RUTH WATSON, R.N., and MIRIAM CROSBY, R.N.
Seated: PEARL McCURDY, Secretary

### STATEMENT OF INCOME AND EXPENSES FOR THE YEAR ENDED DECEMBER 31, 1967

| | |
|---|---|
| INCOME: | |
| Nurses' Collections | $20,632.96 |
| Town of Weymouth | 8,500.00 |
| Well Child Conferences | 290.20 |
| Miscellaneous | 318.61 |
| Donations | 138.00 |
| United Community Services | 11,500.00 |
| | $41,379.77 |
| EXPENSES: | |
| Salaries (including social security and pension) | $33,117.42 |
| Insurance | 422.00 |
| Transportation | 2,938.94 |
| Well Child Conference Expense | 295.00 |
| Administrative Expenses | 1,295.41 |
| Therapist Services | 238.70 |
| Nursing Supplies and Laundry | 784.79 |
| | $39,092.26 |

CONSERVATION COMMISSION

Back Row Left to Right: GILBERT HILLS, Consultant, MRS. JEAN McGRORY, EDWARD T. HENLEY, and JOSEPH F. GALLANT

Front Row Left to Right: MISS MARY J. GILMORE, Secretary, ALFRED J. DION, Chairman, and CURTIS BUTTERFIELD, Vice-Chairman

# REPORT OF THE CONSERVATION COMMISSION

15 January 1968

Honorable Board of Selectmen
Town of Weymouth

Gentlemen:

As directed the Conservation Commission submits its fourth annual report.

The Commission prepared and presented to town meeting a proposal to establish a conservation area (Cavern Rock) between Whitman's Pond and Pleasant Street. First, by transfer to the Commission, certain parcels of town owned properties and secondly, by acquiring certain parcels of private property. Appreciation is expressed to all the town meeting members for their favorable action in this matter.

Cognizance of the Bird and Wild life Sanctuary was transferred to the Commission during 1967. Also, following a series of meetings, a "buffer-strip" providing access to the Sanctuary, together with an easement from Rockaway Street was granted, to the people of Weymouth by the Darman Reality Trust.

The Conservation Commission sponsored a prize winning exhibit, concerning our "wet-lands" as a natural resource, at the 1967 Weymouth Fair.

A program to identify and erect suitable markers of conservation areas within the town has been established.

Through the efforts of the Conservation Commission the Commonwealth of Massachusetts, Division of Fisheries and Game stocked Whortleberry Pond, with Bass, for sport fishing.

Several inquiries concerning the filling of marshes, rivers and streams were brought to the attention of the commission. All complaints were resolved.

The Commission expresses its grateful appreciation to our Consultant Mr. F. Gilbert Hills, Regional Forester for the Massachusetts Department of Natural Resources for the many hours he has spent in preparing plans and charts, and providing professional advice and guidance.

The Conservation Commission expresses its sincere thanks for all the cooperation, and courtesies shown by the citizens and town officials.

Respectfully submitted,

Alfred J. Dion, Chairman
Curtis Butterfield, Vice Chairman
Mary J. Gilmore, Secretary
Edward H. Collagan
Joseph F. Gallant
Edward T. Henley
Dominick E. Pompeo

# REPORT OF THE WEYMOUTH CONTRIBUTORY RETIREMENT SYSTEM

To the Honorable Board of Selectmen and
The Citizens of Weymouth

The Weymouth Retirement Board, in accordance with the provisions of Section 20 4 (b), Chapter 32, General Laws (Ter.Ed.) as amended has carried out the duties entrusted to them for the Contributory Retirement System of the Town of Weymouth.

There have been 60 new enrollments and 11 retirements during the year.

| | |
|---|---|
| Members active January 1, 1967 | 628 |
| Members inactive January 1, 1967 | 8 |
| Enrolled in 1967 | 60 |
| Withdrawals | 41 |
| Retirements | 11 |
| MEMBERSHIP DECEMBER 31, 1967 | 644 |
| Pensioners, January 1, 1967 | 127 |
| Retired in 1967 | 11 |
| Deaths & remarried in 1967 | 5 |
| PENSIONERS DECEMBER 31, 1967 | 133 |

## FINANCIAL REPORT FOR THE YEAR 1967

### INCOME

| | | |
|---|---|---|
| From Members: | | |
| Regular Contributions - Group 1 | | $ 105,241.85 |
| Regular Contributions - Group 2 | | 67,366.41 |
| Re-deposits by Members | | 1,172.89 |
| Transfers from other Systems | | 893.54 |
| Members' Deductions made by Outside Sources: | | |
| Weymouth Housing Authority | | 2,180.72 |
| From Municipality: | | |
| Pension Fund - Town | | 278,492.00 |
| Expense Fund - Town | | 7,623.00 |
| Weymouth Housing Authority | | 3,703.00 |
| Pension reimbursements received from other Systems | | 4,168.39 |
| Refunds to adjust pensions (Sec. 91A) | | 2,398.92 |
| From Interest: | | |
| Savings Banks | 8,543.75 | |
| Co-operative Banks Dividend | 10,098.17 | |
| Railroad Bonds | 4,118.75 | |
| Telephone Bonds | 20,375.05 | |
| Public Utility Bonds | 31,712.60 | |
| Mass. Turnpike Authority | 330.00 | |
| Industrial Bonds | 7,952.50 | |
| U.S. Treasury Bonds | 375.00 | |

| | | |
|---|---|---|
| Bank Stock Dividends | 7,117.80 | $ 90,623.62 |
| | | $ 563,864.34 |
| Accrued Interest December 31, 1967 on Bonds Owned | | 17,385.66 |
| | | $ 581,250.00 |
| Amortization of Ledger Assets in 1967 - Increase in Bank Stocks | | 11,627.25 |
| | | $ 592,877.25 |

DISBURSEMENTS

| | | |
|---|---|---|
| Annuity Payments: | | |
| (a) Regular | | $ 19,885.02 |
| (b) Ordinary and Accidental Disability | | 3,565.22 |
| (c) Additional for Voluntary Contributions | | 289.44 |
| (d) Beneficiaries of deceased annuitants under (c) & (d) & 12B | | 3,848.92 |
| (e) Member option (c) | | 1,284.30 |
| Pension Payments: | | |
| Option (a) | | 60,300.75 |
| Option (b) | | 71,286.53 |
| Option (c) | | 6,460.56 |
| Survivorship Payments: | | |
| Option (c) | | 1,687.07 |
| Option (d) | | 14,937.17 |
| Section 12B | | 8,942.93 |
| Disability Pension Payments: | | |
| Ordinary | | 6,417.44 |
| Accidental | | 90,433.20 |
| Accidental Death Benefit | | 30,284.49 |
| Pension Reimbursements paid to Other Systems | | 1,106.45 |
| Refunds: | | |
| Withdrawals from Annuity Savings Fund | | 52,192.85 |
| Widows of deceased members from Annuity Reserve | | 1,030.04 |
| Transfer of members' accounts to other systems: | | |
| Group 1 | | 1,008.27 |
| Administrative Expenses: | | |
| Salaries | 6,487.75 | |
| Printing & Stationery | 106.30 | |
| Postage & Express | 188.10 | |
| Travel & Conference Expenses | 80.78 | |
| Association Dues | 25.00 | |
| Safe Deposit Boxes | 24.00 | |
| Medical Panels | 65.00 | |
| New Equipment | 655.00 | |
| Miscellaneous | 31.25 | 7,663.18 |
| Accrued Interest Paid in 1967 | | 640.62 |

| | |
|---|---|
| Accrued Interest January 1, 1967 | $ 15,859.60 |
| | $ 399,124.05 |
| Gain in Assets for the Year 1967 | $ 193,753.20 |

BALANCE SHEET DECEMBER 31, 1967

ASSETS

| | |
|---|---|
| Treasurer's Cash: | |
| South Shore National Bank | $ 162.28 |
| Cash on Hand | 2,877.05 |
| Investments: | |
| Bonds - U. S. Government | 15,000.00 |
| Bonds - Railroads | 103,557.72 |
| Bonds - Utilities | 754,331.68 |
| Bonds - Telephone | 488,629.16 |
| Bonds - Authorities | 10,000.00 |
| Bonds - Industrials | 204,254.80 |
| Bank Stocks | 183,917.75 |
| Co-operative Banks | 266,000.00 |
| Savings Banks | 180,000.00 |
| Accrued Interest | 15,859.60 |
| Accrued Interest on Bonds Purchased | 640.62 |
| Annuities Paid | 28,872.90 |
| Pensions Paid | 290,750.14 |
| Expenses | 7,663.18 |
| Refunds: Group 1 | 31,914.82 |
| Group 2 | 21,286.30 |
| | $2,605,718.00 |

LIABILITIES

| | |
|---|---|
| Annuity Savings Fund | $1,489,792.95 |
| Pension Fund | 500,926.26 |
| Annuity Reserve Fund | 333,394.57 |
| Military Leave Reserve Fund | 3,770.86 |
| Expense Fund | 11,247.87 |
| Deductions: Group 1 | 107,422.57 |
| Group 2 | 67,366.41 |
| Investment Income | 90,623.62 |
| Late Entry, Make-up, Re-deposits | 1,172.89 |
| | $2,605,718.00 |

NOTE: This balance sheet will change somewhat after the Division of Insurance sends the new Bank Stock and Bond figures some time in February, 1968, but they have the adjustment made as of December 31, 1967. All closing entries will be made at that time.

SCHEDULE OF BONDS OWNED DECEMBER 31, 1967

| Description of Bonds | Coupon Rate | Maturity | Par Value | Cost to System | Amortized Value |
|---|---|---|---|---|---|
| United State Savings Bonds | 2-1-2% | Dec. 15, 1968 | $ 15,000.00 | $ 15,000.00 | $ 15,000.00 |
| Massachusetts Turnpike Authority | 3.30% | May 1, 1994 | 10,000.00 | 10,000.00 | 10,000.00 |
| Arkansas Power & Light Co. | 3-1/2% | Sept. 1, 1982 | 10,000.00 | 10,325.00 | 10,218.23 |
| Boston Edison Company | 3% | Aug. 1, 1984 | 10,000.00 | 10,119.00 | 10,081.10 |
| Boston Gas Company | 4.65% | May 1, 1990 | 30,000.00 | 30,337.50 | 30,319.61 |
| The Brooklyn Union Gas Company | 4-5/8% | April 1, 1990 | 40,000.00 | 40,745.60 | 40,713.39 |
| Central Maine Power Company | 3-3/8% | April 1, 1985 | 15,000.00 | 14,100.00 | 14,260.63 |
| Central Vermont Public Service Corp. | 3-1/4% | June 1, 1984 | 10,000.00 | 10,095.90 | 10,066.12 |
| Commonwealth Edison Company | 4-5/8% | March 1, 1990 | 20,000.00 | 19,750.00 | 19,788.05 |
| Consolidated Edison of New York | 4-3/4% | June 1, 1990 | 20,000.00 | 20,159.80 | 20,140.07 |
| Cons. Gas & Elec. Lt. & Power Co. of Baltimore | 3% | July 15, 1989 | 10,000.00 | 10,065.00 | 10,049.07 |
| The Detroit Edison Company | 3-1/4% | May 15, 1980 | 10,000.00 | 10,000.00 | 10,000.00 |
| Duquesne Light Company | 4-1/4% | March 1, 1989 | 20,000.00 | 19,675.00 | 19,715.97 |
| Fall River Electric Light Company | 3-3/4% | Jan. 1, 1983 | 10,000.00 | 10,227.00 | 10,156.97 |
| Georgia Power Company | 3-1/2% | June 1, 1981 | 13,000.00 | 12,741.25 | 12,617.96 |
| Houston Lighting & Power Company | 5-1/4% | April 1, 1996 | 30,000.00 | 30,570.00 | 30,562.68 |
| Idaho Power Company | 4-1/2% | Nov. 1, 1991 | 30,000.00 | 30,712.50 | 30,631.59 |
| Indianapolis Power & Light Company | 5-1/8% | April 1, 1996 | 30,000.00 | 30,187.50 | 30,156.65 |
| Indianapolis Power & Light Company | 5-5/8% | May 1, 1997 | 20,000.00 | 19,825.00 | 19,825.00 |
| Iowa Power & Light Company | 3-5/8% | June 1, 1986 | 10,000.00 | 10,174.90 | 10,032.58 |
| Kentucky Utilities Company | 3-3/4% | April 1, 1986 | 40,000.00 | 37,244.70 | 37,587.28 |
| Lake Superior District Power Company | 3-3/4% | March 1, 1983 | 10,000.00 | 10,000.00 | 10,000.00 |
| Massachusetts Electric Company | 4-3/8% | Sept. 1, 1992 | 10,000.00 | 10,075.10 | 10,068.84 |
| Minnesota Power & Light Company | 3-5/8% | July 1, 1981 | 15,000.00 | 14,518.75 | 14,379.00 |
| The Montana Power Company | 2-7/8% | Oct. 1, 1975 | 5,000.00 | 4,825.00 | 4,929.20 |
| New Orleans Public Service Inc. | 4-1/2% | April 1, 1987 | 10,000.00 | 10,082.30 | 10,065.34 |
| New Orleans Public Service Inc. | 4-1/2% | April 1, 1992 | 20,000.00 | 20,200.00 | 20,179.82 |
| New York State Electric & Gas Company | 4-5/8% | May 1, 1991 | 20,000.00 | 20,409.20 | 20,366.01 |
| Niagara Mohawk Power Corp. | 4-3/4% | April 1, 1990 | 20,000.00 | 20,159.80 | 20,138.98 |

SCHEDULE OF BONDS OWNED DECEMBER 31, 1967

| Description of Bonds | Coupon Rate | Maturity | Par Value | Cost to System | Amortized Value |
|---|---|---|---|---|---|
| North Shore Gas Company | 4% | Dec. 1, 1975 | $ 10,000.00 | $ 10,137.50 | $ 10,074.32 |
| Ohio Edison Company | 4-1/2% | April 1, 1989 | 20,000.00 | 19,700.00 | 19,749.15 |
| Ohio Edison Company | 4-3/4% | June 1, 1991 | 10,000.00 | 10,160.80 | 10,144.60 |
| Ohio Power Company | 4-5/8% | April 1, 1989 | 20,000.00 | 20,250.00 | 20,206.75 |
| Pacific Gas & Electric Company | 3% | Dec. 1, 1979 | 10,000.00 | 10,639.35 | 10,314.17 |
| Pacific Gas & Electric Company | 4-1/2% | June 1, 1996 | 20,000.00 | 20,375.00 | 20,360.90 |
| Pacific Power & Light Company | 4-3/8% | May 1, 1986 | 10,000.00 | 10,133.50 | 10,097.22 |
| Pennsylvania Electric Company | 5% | May 1, 1990 | 20,000.00 | 20,376.00 | 20,330.63 |
| Potomac Electric Power Company | 4-3/8% | Feb. 15, 1998 | 30,000.00 | 30,300.00 | 30,279.88 |
| Public Service Company of Indiana, Inc. | 3-1/8% | Nov. 1, 1977 | 5,000.00 | 5,081.25 | 5,038.71 |
| Public Service of New Hampshire | 3% | June 1, 1979 | 5,000.00 | 5,087.50 | 5,045.76 |
| Savannah Electric & Power Company | 3-1/4% | Oct. 1, 1984 | 10,000.00 | 10,252.00 | 10,175.91 |
| Savannah Electric & Power Company | 3-7/8% | May 1, 1986 | 10,000.00 | 10,223.90 | 10,170.21 |
| Savannah Electric & Power Company | 4-5/8% | April 1, 1994 | 20,000.00 | 20,244.00 | 20,231.50 |
| Southern California Edison Company | 3-5/8% | Aug. 15, 1978 | 10,000.00 | 10,000.00 | 10,000.00 |
| Southern California Edison Company | 4-1/2% | April 1, 1986 | 20,000.00 | 20,240.60 | 20,204.66 |
| Southern California Edison Company | 4-1/4% | May 1, 1987 | 10,000.00 | 10,000.00 | 10,000.00 |
| Utah Power & Light Company | 3-1/2% | Oct. 1, 1982 | 15,000.00 | 14,400.00 | 14,504.33 |
| Wisconsin Electric Power Company | 3-7/8% | April 15, 1986 | 10,000.00 | 10,337.50 | 10,252.84 |
| Great Northern Railway | 4-1/4% | May 1, 1970 | 20,000.00 | 19,843.50 | 19,966.80 |
| Gulf, Mobile & Ohio R. R. Company | 3-3/8% | May 1, 1980 | 10,000.00 | 9,958.00 | 9,972.91 |
| Illinois Central R. R. Company | 3-1/4% | Aug. 1, 1980 | 10,000.00 | 9,962.50 | 9,978.12 |
| Louisville & Nashville R. R. Company | 3-3/8% | April 1, 2003 | 10,000.00 | 9,917.00 | 9,927.71 |
| N. Y. Central & Hudson River R. R. | 3-1/2% | July 1, 1997 | 10,000.00 | 8,476.56 | 8,787.11 |
| N. Y. Chicago & St. Louis R. R. Company | 3-3/4% | July 15, 1968 | 10,000.00 | 10,000.00 | 10,000.00 |
| Northern Pacific Railway | 4% | Jan. 1, 1997 | 10,000.00 | 6,952.63 | 7,387.36 |
| Reading Company | 3-1/8% | May 1, 1995 | 3,000.00 | 2,565.00 | 2,655.10 |
| St. Louis - San Francisco Ry. Co. | 4% | Sept. 1, 1980 | 10,000.00 | 9,921.00 | 9,947.25 |
| Southern Pacific Railway | 2-7/8% | Jan. 1, 1986 | 10,000.00 | 9,926.73 | 9,949.38 |
| Western Maryland Railway Company | 3-1/2% | Oct. 1, 1979 | 5,000.00 | 5,075.00 | 5,045.98 |

SCHEDULE OF BONDS OWNED DECEMBER 31, 1967

| Description of Bonds | Coupon Rate | Maturity | Par Value | Cost to System | Amortized Value |
|---|---|---|---|---|---|
| American Tel. & Tel. Company | 2-3/4% | April 1, 1982 | $ 10,000.00 | $ 10,075.00 | $ 10,037.11 |
| American Tel. & Tel. Company | 3-1/4% | Sept. 15, 1984 | 10,000.00 | 10,252.00 | 10,175.91 |
| American Tel. & Tel. Company | 4-3/8% | April 1, 1985 | 10,000.00 | 10,121.40 | 10,093.33 |
| American Tel. & Tel. Company | 5-1/8% | April 1, 2001 | 20,000.00 | 20,050.00 | 20,046.82 |
| Associated Telephone Company Ltd. | 3-5/8% | Oct. 1, 1981 | 10,000.00 | 10,325.00 | 10,222.53 |
| Bell Telephone of Pennsylvania | 4-3/4% | May 1, 2001 | 30,000.00 | 30,819.60 | 30,770.40 |
| The Chesapeake & Potomac Telephone Company of Baltimore City | 3-1/4% | Feb. 1, 1995 | 10,000.00 | 10,284.00 | 10,223.19 |
| General Telphone of California | 4-1/2% | Sept. 1, 1986 | 30,000.00 | 29,775.00 | 29,804.28 |
| Illinois Bell Telephone Company | 4-3/8% | March 1, 1994 | 20,000.00 | 19,800.00 | 19,826.12 |
| Indiana Bell Telephone Inc. | 5-1/2% | April 1, 2007 | 30,000.00 | 29,250.00 | 29,250.00 |
| Mountain States Tel. & Tel. Company | 3% | Aug. 1, 1989 | 10,000.00 | 10,108.60 | 10,081.82 |
| Mountain States Tel. & Tel. Company | 4-3/8% | Feb. 1, 1988 | 10,000.00 | 10,312.50 | 10,257.02 |
| Mountain States Tel. & Tel. Company | 4-1/2% | June 1, 2002 | 20,000.00 | 20,470.00 | 20,447.24 |
| New England Tel. & Tel. Company | 4% | April 1, 1993 | 20,000.00 | 20,574.00 | 20,491.58 |
| New Jersey Bell Telephone Company | 3% | May 1, 1989 | 10,000.00 | 10,000.00 | 10,081.03 |
| New Jersey Bell Telephone Company | 3-7/8% | April 1, 1993 | 10,000.00 | 10,225.00 | 10,190.45 |
| New York Telephone Company | 4-5/8% | Jan. 1, 2004 | 30,000.00 | 31,050.00 | 31,004.17 |
| New York Telephone Company | 4-7/8% | Jan. 1, 2006 | 20,000.00 | 19,850.00 | 19,850.00 |
| Northwestern Bell Telephone Company | 4-7/8% | June 1, 1998 | 20,000.00 | 20,260.80 | 20,241.01 |
| Ohio Bell Telephone Company | 5% | Feb. 1, 2006 | 30,000.00 | 30,075.00 | 30,050.35 |
| Pacific Northwest Bell Telephone | 4-1/2% | April 1, 2003 | 20,000.00 | 20,500.00 | 20,469.81 |
| The Pacific Tel. & Tel. Co. | 2-3/4% | Dec. 1, 1985 | 5,000.00 | 4,650.00 | 4,778.61 |
| The Pacific Tel. & Tel. Co. | 4-3/8% | Aug. 15, 1988 | 20,000.00 | 20,528.00 | 20,436.26 |
| Southern Bell Telephone | 4-3/8% | April 1, 2001 | 30,000.00 | 30,862.50 | 30,836.86 |
| Southern New England Tel. Company | 4-1/8% | March 1, 1991 | 30,000.00 | 29,300.00 | 29,346.86 |
| Southwestern Bell Telephone | 2-3/4% | Oct. 1, 1985 | 10,000.00 | 9,250.00 | 9,450.25 |
| Wisconsin Telephone | 4-1/2% | July 1, 1992 | 10,000.00 | 10,100.00 | 10,091.15 |
| Allied Chemical Corp. | 5.20% | Nov. 1, 1991 | 15,000.00 | 15,000.00 | 15,000.00 |
| Atlantic Richfield Company | 5-5/8% | May 15, 1997 | 20,000.00 | 20,000.00 | 20,000.00 |

SCHEDULE OF BONDS OWNED DECEMBER 31, 1967

| Description of Bonds | Coupon Rate | Maturity | Par Value | Cost to System | Amortized Value |
|---|---|---|---|---|---|
| Dow Chemical Company | 4.35% | Sept. 15, 1988 | $ 15,000.00 | $ 15,000.00 | $ 15,000.00 |
| Firestone Tire & Rubber Company | 4-1/4% | July 1, 1988 | 15,000.00 | 14,887.50 | 14,894.42 |
| General Electric Company | 5.30% | May 1, 1992 | 20,000.00 | 19,900.00 | 19,900.00 |
| Ohio Oil Company | 4-3/8% | April 1, 1987 | 10,000.00 | 10,025.00 | 10,019.42 |
| Shell Oil Company | 5.30% | March 15, 1992 | 20,000.00 | 19,950.00 | 19,950.00 |
| Socony Mobil Oil Company, Inc. | 4-1/4% | April 1, 1993 | 15,000.00 | 15,075.00 | 15,070.26 |
| Sun Oil Company | 4-5/8% | Nov. 15, 1990 | 15,000.00 | 14,850.00 | 14,860.17 |
| Union Carbide Corp. | 5.30% | March 1, 1997 | 20,000.00 | 20,000.00 | 20,000.00 |
| Union Oil Co. of California | 4-7/8% | June 1, 1986 | 15,000.00 | 14,625.00 | 14,625.00 |
| United States Steel Corp. | 4-1/2% | April 15, 1986 | 10,000.00 | 9,925.00 | 9,935.53 |
| Weyerhaeuser Company | 5.20% | May 1, 1991 | 15,000.00 | 15,000.00 | 15,000.00 |

SCHEDULE OF BANK STOCK OWNED

| Name of Bank | No. of Shares | Cost to System | Market Value |
|---|---|---|---|
| Chase Manhattan Bank, N. Y. | 637 | $ 11,917.57 | $ 43,793.75 |
| Chemical Bank New York Trust | 510 | 12,553.80 | 25,755.00 |
| The First National City Bank of N. Y. | 608 | 12,586.06 | 34,960.00 |
| Morgan Guaranty Trust Co., N. Y. | 254 | 10,307.50 | 24,542.75 |
| First National Bank, Boston | 540 | 11,745.59 | 32,535.00 |
| N. E. Merchants National Bank of Boston | 218 | 11,050.00 | 9,810.00 |
| State Street Bank & Trust Co., Boston | 315 | 12,075.00 | 12,521.25 |
| | | $ 82,235.52 | $183,917.75 |
| Braintree Co-operative Bank | Paid Up Shares | $ 20,000.00 | $ 20,000.00 |
| Granite Co-operative Bank | Paid Up Shares | 30,000.00 | 30,000.00 |
| Hingham Co-operative Bank | Paid Up Shares | 16,000.00 | 16,000.00 |

## SCHEDULE OF BANK STOCK OWNED

| Name of Bank | No. of Shares | Cost to System | Market Value |
|---|---|---|---|
| Hull Co-operative Bank | Paid Up Shares | $ 40,000.00 | $ 40,000.00 |
| Lafayette Co-operative Bank | Paid Up Shares | 30,000.00 | 30,000.00 |
| Pilgrim Co-operative Bank | Paid Up Shares | 20,000.00 | 20,000.00 |
| Quincy Co-operative Bank | Paid Up Shares | 30,000.00 | 30,000.00 |
| Rockland Co-operative Bank | Paid Up Shares | 20,000.00 | 20,000.00 |
| Shipbuilders Co-operative Bank | Paid Up Shares | 20,000.00 | 20,000.00 |
| South Shore Co-operative Bank | Paid Up Shares | 20,000.00 | 20,000.00 |
| South Weymouth Co-operative Bank | Paid Up Shares | 20,000.00 | 20,000.00 |
| | | $266,000.00 | $266,000.00 |

## INVESTMENTS IN SAVINGS BANK

| | |
|---|---|
| Weymouth Savings Bank | $ 60,000.00 |
| East Weymouth Savings Bank | 60,000.00 |
| South Weymouth Savings Bank | 60,000.00 |
| | $180,000.00 |

WEYMOUTH RETIREMENT BOARD
James O. Stevens, Chairman
Warren F. Roulston, Secretary
John J. Savage, Jr.

## SOUTH SHORE MOSQUITO CONTROL PROJECT
## STATE RECLAMATION CONTROL BOARD

To the Citizens of the Town of Weymouth:

Submitted herewith is the report of the South Shore Mosquito Control Project's activities in the Town of Weymouth for the year ending October 31, 1967.

The Town of Weymouth appropriated $9300 for mosquito control in 1967. Along with this $500 was appropriated for maintenance of ditches on coastal salt marsh. Both appropriations were expended by the South Shore Mosquito Control Project in effort toward a better control of mosquitoes in the Town of Weymouth.

The South Shore Mosquito Control Project, authorized and acts under provisions of Massachusetts General Laws, Chapter 252, Section 59, mosquito control provisions and Chapter 112, Acts of 1931, pertaining to ditch maintenance of the salt marsh. The project is a year round cooperative effort embracing the City of Quincy and Towns of Braintree, Cohasset, Duxbury, Hingham, Hull, Marshfield, Norwell, Scituate and Weymouth, covering a total area of 172.21 square miles, serving a population in excess of 223,000.

The Project continued to base its operation on a three-phase mosquito reduction program, giving priority in this order:

1. Source reduction, by proper ditch maintenance and water manipulation the mosquito's breeding areas are eliminated,

2. Reduction at the source, with small amounts of insecticides applied at a breeding source properly timed could destroy mosquito larvae and pupae by the millions,

3. Adult Control, the reduction of the adult or flying mosquito by means of space spraying or thermal fogging.

With this as the basic plan for mosquito control the following was accomplished in the Town of Weymouth this past year.

### SOURCE REDUCTION

1375 feet of drainage ditches were reclaimed. 150 feet of new ditches were trenched. All this to prevent water from becoming stagnant enough to produce mosquitoes.

### REDUCTION AT THE SOURCE

150 acres of small isolated woodland swamps were prehatch treated with insecticidal dust upon the ice during the winter months by bellows pack duster to prevent mosquito eggs and larvae from developing.

1498 acres of larger swamp areas were aerial sprayed by helicopter type aircraft to prevent the development of the early spring mosquito larvae.

Throughout the summer season many wet areas such as salt marsh, quarries, rock pools, temporary woodland pools, roadside wet areas, storm drainage catchbasins, etc. have to be checked continually and wherever mosquitoes are contained they must be treated. 857 gallons of insecticides were applied for this larval control, usually at rates of one gallon to the acre.

The Culex mosquito, or "House Mosquito", is one of the Project's troublesome mosquitoes because of its ability to breed quite rapidly and in any size container of standing water, also its pesty habit of seeking the inside of buildings for biting and shelter. Catchbasins are, in most towns, the greatest source of these mosquitoes. This is the reason we must continually check and spray basins during the summer months. 3491 basins were sprayed in the Town this year.

ADULT REDUCTION

Control for the adult mosquito becomes necessary when large numbers emerge and move into residential communities, usually migrating from uncontrollable areas. Space spraying or thermal fogging are methods by which mosquitoes are knocked down in flight, or at their resting sites. This Project becomes more involved in this method of control each year as request calls continue to increase to one thousand plus annually. Many are legitimate calls for a general area treatment, but the calls for personalized backyard spray are on the increase. The Project cannot give this kind of service for it is a community control project, not an eradication program.

1447 gallons of insecticide were space sprayed and fogged for adult mosquitoes in the Town this year, by mist blower, hydraulic sprayers or thermal fogger.

The insecticides used by this Project in its mosquito control program are:

Abate 4
Fenthion Baytex
D.D.T.Dust
D.D.T. Emulsion
Nailed DiBrom
#2 Oil

These insecticides are all registered and labelled for use in mosquito control operations. When formulated and applied in accord with and at no greater amounts than their labels recommend to be proper for mosquito operations they pose no hazard.

This Project is continuing to phase out the use of the persistent chlorinated hydrocarbon insecticides such as D.D.T. To replace these are many newer insecticides coming into use each year, some specifically for mosquito control and all, indeed, good to their limitation, but at present remain more costly than the older insecticides.

These changes from persistent insecticides must be made for as it is the duty of this Project to make its communities as free of mosquitoes as possible it is also duty bound to operate in such a way as never to be a hazard to its persons, wildlife or their environment.

The Project wishes to acknowledge the help received from officials and departments of the Town and sincerely hopes that benefits derived by these departments as a result of this cooperation are as great as those derived by the Project.

Henry F. Godin
Commissioner for Weymouth

**ZONING BOARD OF APPEALS**

Standing Left to Right: JOHN F. NEWTON, JOHN H. MORSE, IVAN A. NELSON, Building Inspector
Seated Left to Right: HERBERT A. CHUBBUCK, DANIEL J. BAILEY, JR., Chairman, and FRANK S. LAGROTTERIA, Secretary

# REPORT OF BOARD OF ZONING APPEALS

January 24, 1968

Honorable Board of Selectmen
Town of Weymouth
Town Hall
Weymouth, Massachusetts

At this time, the Zoning Board of Appeals is pleased to submit this report of its work during 1967.

In 1967, hearings were held by our Board in a total number of 74 cases, which represents a decrease of 9 cases compared with 1966. It is our opinion that this decrease represents to some degree the water shortage in Weymouth during the year, which is now, thankfully, no longer a problem. A second reason is probably traceable to reluctance and restriction enforced by lending institutions.

Of the total number of cases, 54 appeals were granted, dealing mostly with subdivisions into smaller lots than otherwise required, on the basis of the by-law permitting this where the adjacent area is substantially developed into lots of a similar size and character. Conflicting side line and rear yard setbacks continue to provide many appeals also. There were 12 appeals which were denied, 4 withdrawn, and at this writing 1 is tabled until the petitioner submits further information. Three others are presently under advisement. In addition, the Inspection Department processed all cases and forwarded a total of 1,469 notices to interested parties during the year, and collected $1,850.00 in fees from petitioners.

In the last year, apartment petitions have once again necessitated considerable attention by the Board. Petitions for a total number of 451 units were heard and 92 units were granted. One petition seeking a large complex of 240 units remains under advisement at this meeting.

We have taken note of the recent changes in our by-law and suggest that these changes were meant to alleviate the larger loopholes in the present by-law, at least until the Rezoning Committee can finish its work.

We wish to thank the Building Inspector and his entire staff for the outstanding interest and aid shown by them to us and the general public.

Respectfully submitted,

WEYMOUTH BOARD OF ZONING APPEALS

Daniel J. Bailey, Jr., Chairman
Frank S. Lagrotteria, Secretary
Herbert A. Chubbuck

# TOWN OF WEYMOUTH

# JURY LIST

The following is a list of proposed Jurors prepared by the undersigned for use during the year commencing

## 1967

| Name | Address-Weymouth | Occupation | Description of Business | Name and Address of Firm Man Employed By |
|---|---|---|---|---|
| Howard T. Albion | 1118 Washington St. | Painting Contractor | Painting | Howard T. Albion<br>1118 Washington St., Weymouth |
| Frederick M. Alger | 55 Emerson Street | Material Expediter | Shipbuilding | General Dynamics Corp.<br>97 E. Howard St., Quincy |
| Robert A. Anderson | 26 Bell Road | Photo-Engraver | Newspaper | Christian Science Monitor<br>1 Norway Street, Boston |
| Alfred C. Bates | 18 Davis Road | Asst. Traffic Mgr. | Wholesale Leather | Hawes Leather Co., Inc.<br>321 Summer St., Boston |
| Nocidemo Belcastro | 43 Elmer Road | Treasurer | Caterers | D & B Caterers, Inc.<br>682 Plymouth St., Holbrook |
| Donald C. Belcher | 911 Pleasant Street | Maint. Man | Electric Co. | Mass. Electric Company<br>186 Main St., Weymouth |
| Herman L. Benedict | 21 Whitcomb Terrace | Staff Supervisor | Telephone Co. | New England Tel & Tel Co.<br>185 Franklin St., Boston |
| Napoleon E. Bergeron | 220 Washington St. | Unemployed | Salesman | Encyclopaedia Britannica<br>140 Milk St., Boston |
| Bertie J. Blanchard | 100 Mt. Vernon Rd., W | Building Contractor | Builders | Bertie J. Blanchard<br>100 Mt. Vernon Rd., W<br>East Weymouth |

| Name | Address-Weymouth | Occupation | Description of Business | Name and Address of Firm Man Employed By |
|---|---|---|---|---|
| William Blevins | 21 Sandra Lane | Furniture Salesman | Dept. Store | Sears Roebuck & Co.<br>24 Fullerton St., Boston |
| Alfonse A. Boni | 11 Blossom Lane | Fireman | Electricity | Boston Edison Company<br>182 Tremont St., Boston |
| Robert N. Brigham | 20 Ellen Avenue | Tel. Installer | Telephone Co. | New England Tel & Tel Co.<br>8 Harrison Ave., Boston |
| Warren E. Brown | 15 Hadley Street | Supervisor | Carpentry | General Dynamics Corp.<br>97 E. Howard St., Quincy |
| Welton H. Brown | 1 Middle Street | Machinist | Electric Meters | Boston Edison Company<br>1165 Mass. Ave., Boston |
| Roy V. Brunstrom | 11 Saunders Street | 1st Class Rigger | Shipbuilding | General Dynamics Corp.<br>97 E. Howard St., Quincy |
| Harrison L. Buck | 100 Park Ave., W | Electrician | Bldg. Maint. Dept. | John Hancock Mut. Life Ins.<br>200 Berkeley St., Boston |
| James C. Burns | 97 Mason Street | Test Desk Man | Telephone Co. | New England Tel & Tel Co.<br>8 Harrison Ave., Boston |
| Lawrence R. Bushey | 84 Pierce Road | Equip. Installer | Telephone Co. | New England Tel & Tel Co.<br>185 Franklin St., Boston |
| Curtis H. Butterfield | 41 Soper Avenue | Sub. Planner | Shipbuilding | General Dynamics Corp.<br>97 E. Howard St., Quincy |

| | | | | |
|---|---|---|---|---|
| Frank S. Capodanno | 54 Epping Street | Ship Superintendent | Nuclear Dept. | General Dynamics Corp.<br>97 E. Howard St., Quincy |
| Donald R. Carlson | 61 Essex Street | Planner | Shipbuilding | General Dynamics Corp.<br>97 E. Howard St., Quincy |
| John J. Centola | 30 Nelson Road | Electric Welder | Shipbuilding | General Dynamics Corp.<br>97 E. Howard St., Quincy |
| Irene A. Chabot | 69 Pleasantview Ave. | Bookkeeper | Bookkeeper | Walter Martinson, C.P.A.<br>34 Hancock St., Quincy |
| Eva E. Chubbuck | 85 Regatta Road | Homemaker | Nuclear Supvisor | General Dynamics Corp.<br>97 E. Howard St., Quincy |
| John W. Cicchese | 1265 Pleasant Street | Truck Driver | Dept. of P.W. | Town of Weymouth<br>120 Winter St., Weymouth |
| Kathryn L. Cicchese | 76 Shawmut Street | Housewife | Launderette Ctr. | Launderette Center<br>791 Broad St., E. Weymouth |
| Mario V. Cicchese | 76 Shawmut Street | Ownership | Launderette Ctr. | Launderette Center<br>791 Broad St., E.Weymouth |
| Edward F. Colombi | 48 Wood Avenue | Field Manager | IBM | IBM, 520 Boylston Street<br>Boston |
| John N. Connolly | 229 Summer Street | Engineering Assoc. | Telephone Co. | New England Tel & Tel Co.<br>440 Washington St., Braintree |
| John J. Conners | 49 Chisholm Road | Equipment Installer | Telephone Co. | New England Tel & Tel Co.<br>Boston, Mass. |

| Name | Address-Weymouth | Occupation | Description of Business | Name and Address of Firm Man Employed By |
|---|---|---|---|---|
| Donald P. Cornell | 15 Reed Avenue | Splicer's Helper | Electric Co. | Boston Edison Co.<br>Prudential Center, Boston |
| John H. Costa | 9 Pearl Street | Welder | Shipbuilding | General Dynamics Corp.<br>97 E. Howard St., Quincy |
| John P. Coveney | 46 Trafalgar Court | Repairman | Telephone Co. | New England Tel & Tel Co.<br>8 Harrison Ave., Boston |
| Ray E. Cowen, Jr. | 63 Swan Avenue | Asst. Eng. & Surveyor | Civil Engineers | A.A. Will Corp.<br>1094 Blue Hill Ave., Milton |
| Richard G. Cunningham | 11 Verndale Road | Plant Assigner | Telephone Co. | New England Tel & Tel Co.<br>1070 Hancock St., Quincy |
| Thomas E. Curran | 44 Elinor Road | Company President | Catering Service | Leighton's Catering Ser., Inc.<br>512 Union St., S. Weymouth |
| Francis C. Daley | 71 Richmond Street | Radio Dispatcher | Gas Company | Boston Gas Company<br>39 Quincy Ave., E. Braintree |
| Paul M. Dalto | 15 Washburn Street | Sheet Metal Mechanic | Shipbuilding | General Dynamics Corp.<br>97 E. Howard St., Quincy |
| John A. Daly | 40 Wright Street | Lamp Patrolman | Electric Co. | Boston Edison Co.<br>800 Boylston St., Boston |

| | | | | |
|---|---|---|---|---|
| Charles A. DeCoste | 19 Wright Street | Admin. Asst. | Shipbuilding | General Dynamics Corp.<br>97 E. Howard St., Quincy |
| Joseph A. Delaney | 305 Central Street | Tel. & PBX Installer | Telephone Co. | New England Tel & Tel Co.<br>175 Adams St., Dorchester |
| James A. Dempsey | 458 Commercial Street | Local Testman | Telephone Co. | New England Tel & Tel Co.<br>175 Adams St., Dorchester |
| Filoteo DiTullio | 19 Mandalay Road | Office Manager | Tool & Die Co. | Stoughton Tool & Die Co., Inc.<br>296 Washington St., Stoughton |
| John M. Doherty | 11 Liberty Street | Installer Testman | Telephone Co. | New England Tel & Tel Co.<br>254 Summer St., Boston |
| Robert E. Donahoe | 58 Charles Diersch St. | Traffic Inspector | Planning Division | Mass. Dept. of Public Works<br>100 Nashua St., Boston |
| John V. Donovan | 5 Glen Road | Tel. Install. Foreman | Telephone Co. | New England Tel & Tel Co.<br>175 Adams St., Dorchester |
| Edward Dowling | 74 Rindge Street | Plant Supervisor | Telephone Co. | New England Tel & Tel Co.<br>354 Summer Street, Boston |
| Paul J. Dubrowski | 25 Prince Street | Cable & Conduit Worker | Electric Co. | Boston Edison Company<br>Mass. Ave., Dorchester |
| James W. Duca | 38 Hanian Drive | Lineman | Electric Co. | Mass. Electric Company<br>186 Main St., Weymouth |
| James V. Duffy | 14 Hawthorne Street | Journeyman Cement Mason | Construction Co. | Risil Construction Co.<br>708 3rd Ave., New York |

| Name | Address-Weymouth | Occupation | Description of Business | Name and Address of Firm Man Employed By |
|---|---|---|---|---|
| Roger D. Dwyer | 355 Ralph Talbot St. | Electronic Engineer | Electronics | Raytheon Co. Spencer Lab Burlington, Mass. |
| Larry T. Edsall | 27 Robert Post Road | Asst. to Dir. of Manufac. | Fashion Company | Puritan Fashions Corp. 144 Moody St., Waltham |
| George Elliott | 299 Columbian Street | Ships Superintendent | Shipbuilding | General Dynamics Corp. 97 E. Howard St., Quincy |
| Marie T. Ennis | 140 Jaffrey Street | Unemployed | Electric Co. | General Electric Co. River Works, Lynn |
| Howard W. Evirs, Sr. | 31 North Street | Retired | Electric Co. | Boston Edison Company Boston |
| Henry P. Fall | 47 Holly Hill Circle | Inventory Cont. | Shipbuilding | General Dynamics Corp. 97 E. Howard St., Quincy |
| Carleton S. Fitch | 50 Durant Road | Control Foreman | Telephone Co. | New England Tel & Tel Co. 254 Summer St., Boston |
| James H. Fitzgerald | 118 Idlewell Boulevard | Industrial Engineer | Electric Co. | Sylvania Electric Co. 99 "A" St., Needham |
| William D. Fitzgerald | 215 East Street | Sales Representative | Electric Co. | Mass. Electric Company 186 Main St., Weymouth |
| John F. Flaherty | 38 Mandalay Road | Engineer | Telephone Co. | New England Tel & Tel Co. Boston, Mass. |

| | | | | |
|---|---|---|---|---|
| James E. Flynn | 42 Robbinswood Road | Cable Splicer | Telephone Co. | New England Tel & Tel Co.<br>Boston |
| Edward M. Franklin | 58 Sundin Road | Credit Analyst | Bank | National Shawmut Bank<br>148 State St., Boston |
| James A. Freaney | 29 Sargent Road | Contractor | Contracting Co. | James A. Freaney, Inc.<br>1 West St., Hyde Park |
| Dominic S. Fucile | 39 Homestead Avenue | Sheet Metal Worker | Shipbuilding | Boston Naval Shipyard<br>Charlestown |
| Robert W. Gallagher | 34 Leahaven Road | Salesman | Biscuit Company | National Biscuit Co.<br>190 Albany St., Cambridge |
| Edward T. Gardner | 411 Pine Street | Lineman | Electric Co. | Mass. Electric Co.<br>186 Main St., Weymouth |
| William H. Garvey | 67 Elmer Road | Commercial Repres. | Telephone Co. | New England Tel & Tel Co.<br>6 St. James St., Boston |
| Edward I. Gaughran | 41 Abbott Street | Letter Carrier | U.S. Post Office | U. S. Post Office<br>659 Washington St., Braintree |
| Frank D. Gilcreast | 27 Oakden Avenue | Lineman | Electric Co. | Mass. Electric Company<br>186 Main St., Weymouth |
| David E. Gilman, Jr. | 79 Fisher Road | Material Cont. Super. | Shipbuilding | General Dynamics Corp.<br>97 E. Howard St., Quincy |

| Name | Address-Weymouth | Occupation | Description of Business | Name and Address of Firm Man Employed By |
|---|---|---|---|---|
| George W. Glazer, Jr. | 0 Emeline Road | Repairman | Telephone Co. | New England Tel & Tel Co.<br>1070 Hancock St., Quincy |
| Walter H. Gonia | 116 Moreland Road | Clerk | Post Office | Post Office Department<br>384 Stuart St., Boston |
| Harold Gould | 22 Grant Street | Superintendent | Park Maintenance | Dept. of Public Works<br>120 Winter St., Weymouth |
| Frederick Gourley | 1088 Main Street | Building | Contractor | Deane Building Assoc.<br>1088 Main St., Weymouth |
| Arthur T. Greene | 27 Klasson Lane | Cable Splicer | Electric Co. | Boston Edison Company<br>800 Boylston St., Boston |
| Frederick J. Hackett | 54 Burton Terrace | Pharmacist | Retail Drug Store | Olden's Pharmacy<br>103 Pleasant St., Weymouth |
| Wilfred V. Hailstone | 13 Wood Avenue | Bus Driver | School Dept. | Thayer Academy<br>745 Washington St., Braintree |
| Anton J. Hajjar | 971 Washington St. | Wholesale Ice | Rollerskating | Lakeview Gardens, Inc.<br>979 Washington St., Weymouth |
| Richard A. Haley, Jr. | 86 Prospect Hill Dr. | Equip. Maint. | Telephone Co. | New England Tel & Tel Co.<br>185 Franklin St., Boston |
| Macomb Halpine | 9 Abigail Adams Circle | Retired | | Retired |

| | | | | |
|---|---|---|---|---|
| John P. Haran | 39 Georgia Road | Traffic Mgr. | Bookbinding Co. | Robert Burlen & Son, Inc.<br>301 Congress St., Boston |
| Harold W. Hardell | 20 Camelot Way | Die Technician | Leather Mfg. | Weymouth Art Leather Co.<br>180 Pearl St., Braintree |
| Cyril W. Hemingway | 75 Richmond Street | Shipfitter | Shipbuilding | General Dynamics Corp.<br>97 E. Howard St., Quincy |
| John P. Higgins | 53 Keith Street | Retired | Oil Plant | Cities Ser. Oil Co.<br>Quincy Ave., E. Braintree |
| Marie A. Higgins | 3 West Street | Clerk | Telephone Co. | New England Tel & Tel Co. |
| Fred H. Houde | 72 Donnellan Circle | Installer | Telephone Co. | New England Tel & Tel Co.<br>Hancock St., Quincy |
| Thomas G. Houghton, Jr. | 24 Hunter Terrace | Real Estate Salesman | Real Estate | Thomas G. Houghton, Jr.<br>24 Hunter Ter., S. Weymouth |
| Robert V. Huggon | 30 Holly Hill Circle | Qual. Cont. Eng. | Shipbuilding | General Dynamics Corp.<br>97 E. Howard St., Quincy |
| John J. Hynes | 24 John Street | Product Handler | Soap Company | Procter & Gamble<br>780 Washington St., Quincy |
| Rita Ingham | 27 Genevieve Road | Unemployed | | Army Base, Boston |

| Name | Address-Weymouth | Occupation | Description of Business | Name and Address of Firm Man Employed By |
|---|---|---|---|---|
| Robert A. Jacques | 36 Constitution Ave. | Asst. Manager | Bank | Federal Reserve Bank of Boston, 30 Pearl St., Boston |
| Christine K. Jones | 46 Edgeworth Street | Secretary | Insurance Co. | A. E. Barnes & Co. 6 Columbian St., Weymouth |
| Raymond E. Jones | 34 Cherry Lane | Plant Service Mgr. | Telephone Co. | New England Tel & Tel Co. 787 Washington St., Newtonville |
| George E. Joy | 1259 Pleasant St. | Mechanical Maint. | Electric Co. | Boston Edison Company Bridge St., N. Weymouth |
| James H. Kelly | 26 Vanness Road | Const. Inspector | Electric Company | Boston Edison Company 1165 Mass. Ave., Roxbury |
| Helen A. LaFleur | 391 Columbian Street | Wire Bonder | Raytheon Company | Raytheon Company 465 Centre St., Quincy |
| Richard F. Lawler | 62 Karlyn Road | Sales Rep. | French Airline | Air France 20 Providence St., Boston |
| James A. Leary | 6 Sagamore Road | Meter Reader | Electric Co. | Boston Edison Company Boston |
| Francis E. Lee | 8 Genevieve Road | Welder | Shipbuilding | General Dynamics Corp. 97 E. Howard St., Quincy |
| George T. Leggett | 21 Huntington Ave. | Building Maint. | | Daniel Dennehy 4 London Ave., Quincy |

| | | | | |
|---|---|---|---|---|
| Arthur L. Leonard | 73 Judith Road | Central Office Foreman | Telephone Co. | New England Tel & Tel Co.<br>1070 Hancock St., Quincy |
| Esrom J. Lewis | 71 Gibbens Street | Chief Pumpman | Oil Company | Humble Oil & Ref. Co.<br>P.O. Box 2180, Houston, Tex. |
| Devereux J. Liley | 29 Lone Pine Path | Sta. Fireman | Electric Co. | Boston Edison Company<br>39 Boylston St., Boston |
| Franklin B. Little | 46 Narragansett Ave. | Milkman | Milk Company | H.P. Hood<br>75 Adams St., Quincy |
| Francis A. Long | 1041 Front Street | Expediter | Production | Merriman Bros., Inc.<br>185 Armory St., J.P. |
| Paul P. Loporto | 409 Columbian Street | Shipfitter | Shipbuilding | Boston Naval Shipyard<br>Charlestown |
| Mabel Lundquist | 205 Ralph Talbot St. | Office Worker | Mech. Engineer | Amer. Agricultural Chem. Co.<br>285 River St., N. Weymouth |
| Charles W. Lyndon | 39 Cherry Lane | Auditor | U.S. Government | Internal Revenue Service<br>19 East Elm St., Brockton |
| Thomas A. Lyons, Jr. | 125 Federal Street | Testman | Telephone Co. | New England Tel & Tel Co.<br>185 Franklin St., Boston |
| Joseph E. MacDonald | 16 Dixon Road | Bridge Crane Operator | Dept. of P.W. | Town of Weymouth<br>120 Winter St., Weymouth |

| Name | Address-Weymouth | Occupation | Description of Business | Name and Address of Firm Man Employed By |
|---|---|---|---|---|
| George C. MacKenzie | 16 Whitcomb Terrace | Real Estate Broker | Real Estate | A.M. Johnson & Co.<br>96 Neponset Ave., Dorchester |
| Bruce C. MacLeod | 20 St. Anne Road | Sheet Metal Worker | Shipbuilding | General Dynamics Corp.<br>97 E. Howard St., Quincy |
| Frederick A. MacNeil | 74 Doris Drive | Cable & Conduit Man | Electric Co. | Boston Edison Company<br>Boylston St., Boston |
| Charles P. Maglione | 246 Central Street | Carpentry Worker | Electronics | Sigma Instrument<br>170 Pearl St., Braintree |
| Thomas F. Major, Jr. | 46 Church Street | Retired | Testman | New England Tel & Tel Co.<br>Quincy |
| Peter J. Manning | 245 Central Street | MBTA Collector | MBTA | MBTA, 500 Arborway<br>Jamaica Plain |
| Edward S. McInnis | 238 Green Street | Cable Splicer | Electric Co. | Boston Edison Company<br>1165 Mass. Ave., Boston |
| John D. McKenna | 20 Progress Street | Waytrol Trucker | Soapmaker | Procter & Gamble Mfg. Co.<br>780 Washington St., Quincy |
| Stephen McLaughlin | 98 Broad Street | Truck Driver | Gasoline Delivery | Jenney Mfg. Company<br>324 Marginal St., Chelsea |
| Edward F. McSweeney | 25 Birchbrow Avenue | Moulder | Steel Foundry | Quincy Steel Con. Co.<br>30 Fayette St., N.Quincy |

| | | | | |
|---|---|---|---|---|
| Paul J. Melody | 30 Priscilla Circle | Overhead Construc. Inspc. | Electric Co. | Boston Edison Company Prudential Center, Boston |
| Richard A. Miller | 19 Phillips Street | Groundman | Electricity | Mass. Electric Co. 186 Main St., Weymouth |
| James S. Morrissey | 52 Branch Street | Dir. of Gen. Ser. | Hospital | Carney Hospital 2100 Dorchester Ave. Dorchester |
| Mildred B. Muirhead | 169 Summer Street | Sec.-Bookkeeper | Shipbuilding | General Dynamics Corp. 97 E. Howard St., Quincy |
| William J. Murphy | 209 Evans Street | Receiver-Treas. Dept. | MBTA | MBTA, 500 Arborway Jamaica Plain |
| Antonio G. Nicastro | 1060 Middle Street | Body Maker | Can Manufacturing | American Can Company 9 B Street, Needham |
| William A. Nugent | 10 Sunrise Drive | Clerk Post Office | Post Office | U.S. Post Office 1377 Commercial St., Weymouth |
| Donald F. O'Connell | 20 Elizabeth Lane | Test Bd. Foreman | Telephone Co. | New England Tel & Tel Co. 426 Belgrade Ave., W. Roxbury |
| John P. O'Connor | 1061 Pleasant Street | Cost Engineer | Shipbuilding | General Dynamics Corp. 97 E. Howard St., Quincy |

| Name | Address-Weymouth | Occupation | Description of Business | Name and Address of Firm Man Employed By |
|---|---|---|---|---|
| Arthur W. Olive, Jr. | 23 Melody Lane | Asst. Caterer | Catering Service | Dora A. Ferguson, Caterer<br>255 Arlington St., Wollaston |
| Henry J. Oliverio | 148 Holly Hill Circle | Sheet Metal Maint. | Shipbuilding | General Dynamics Corp.<br>97 E. Howard St., Quincy |
| Mabel E. Oliverio | 148 Holly Hill Circle | Housewife | Sheet Metal Maintenance | General Dynamics Corp.<br>97 E. Howard St., Quincy |
| William R. O'Neill | 49 Columbian Street | Chief Engineer | Hospital | South Shore Hospital<br>90 Columbian St., Weymouth |
| Daniel J. O'Sullivan | 56 Highland Place | Equip. Installer | Telephone Co. | New England Tel & Tel Co.<br>40 Henshaw St., Brighton |
| Arthur D. Panora | 90 Academy Avenue | Component Engineer | Shipbuilding | General Dynamics Corp.<br>97 E. Howard St., Quincy |
| Albert J. Perette | 481 East Street | Retired | City Lineman | Western Union Tel. Co.<br>230 Congress St., Boston |
| Ernest W. Petermann | 18 Century Road | Local Testman | Telephone Co. | New England Tel & Tel Co.<br>175 Adams St., Dorchester |
| Edward F. Pike | 44 Edgeworth Street | Repairman | Telephone Co. | New England Tel & Tel Co.<br>245 State St., Boston |
| Kenneth P. Porter | 35 Pearl Street | Office Clerk | Nuclear Constr. | General Dynamics Corp.<br>97 E. Howard St., Quincy |

| | | | | |
|---|---|---|---|---|
| Harold L. Procter | 15 Tirrell Street | Styrafoam Control Vemix | Boat Builders | Fisher Pierce Co. Hingham St., Rockland |
| Ralph A. Rae, Jr. | 11 Ferm Road | Salesman | Building Material | Sears Roebuck & Co. 1591 Hancock St., Quincy |
| Walter L. Ramsden | 57 Colonial Road | Sr. Prod. Engineer | Shipbuilding | General Dynamics Corp. 97 E. Howard St., Quincy |
| George T. Rand | 82 Cedar Street | Retired | Maint. Mechanic | Weymouth Housing Auth. 77 Memorial Dr., Weymouth |
| Clifford H. Rich | 83 Pine Street | Sheet Metal Worker | Roofing | Richard Moore Co. 53 Wareham St., Boston |
| Martin J. Rinaldi | 76 Swan Avenue | Retail Route Driver | Milk Company | Whiting Milk Company Mass. Ave., Quincy |
| Thomas K. Rober | 445 Green Street | Guard | Security | General Dynamics Corp. 97 E. Howard St., Quincy |
| William Robinson | 94 Holly Hill Circle | Senior Supervisor | Shipbuilding | General Dynamics Corp. 97 E. Howard St., Quincy |
| Roy E. Rosewell | 63 Alroy Road | Mgr., Marine Division | Car Dealer | Jannell Motor, Inc. 1068 Main St., Weymouth |
| Walter R. Rowell | 81 Vine Street | Retired | | Retired |

| Name | Address-Weymouth | Occupation | Description of Business | Name and Address of Firm Man Employed By |
|---|---|---|---|---|
| Walter N. Ryerson | 70 Putnam Street | Custodian | School Dept. | Town of Weymouth<br>111 Middle St., Weymouth |
| George Sabean | 91 Regatta Road | Manager | Transportation | Boston Tram Rail Co.<br>542 E. Squantum St., Quincy |
| Louis Sabean | 91 Regatta Road | Housewife | Manager | Boston Tram Rail Co.<br>542 E. Squantum St., Quincy |
| Paul C. Salmeri | 460 Thicket Street | Cable Splicer | Telephone Co. | New England Tel & Tel Co.<br>6 Bowdoin Square, Boston |
| Ralph W. Sarty | 12 Partridge Road | Self-employed | Clothing Store | Sarty's Men & Boys' Shop<br>87 Pleasant St., S. Weymouth |
| Albert G. Schneiderham | 71 Belmont Street | Asst. Supervisor | Cost Reduct.<br>Mat. Control | General Dynamics Corp.<br>97 E. Howard St., Quincy |
| Theodore J. Schragle | 33 Marks Road | Paint. Super. | Shipbuilding | General Dynamics Corp.<br>97 E. Howard St., Quincy |
| Michael R. Scoppettulo | 61 Norton Street | Draftsman | Electric Co. | Mass. Electric Co.<br>186 Main St., Weymouth |
| John F. Sheehan | 521 Union Street | Ex. Director | Council | Council for the Aging<br>City of Quincy, Mass. |
| James Sherriff | 5 Genevieve Road | Retired | | Retired |

| | | | | |
|---|---|---|---|---|
| Francis E. Slattery | 48 Myrtle Street | Equip. Installer | Telephone Co. | New England Tel & Tel Co.<br>254 Summer St., Boston |
| Joseph J. Sloan | 347 Pleasant Street | Custodian | Town of Weymouth | Weymouth Public Schools |
| David L. Smart | 28 Bluefield Terrace | Staff Accountant | Accounting Firm | Spark Mann & Co.<br>60 State St., Boston |
| Warren E. Smith | 59 Clarendon Street | Supply Systems Analyst | Shipyard | Boston Naval Shipyard<br>Boston |
| Elizabeth Snyder | 70 Chauncy Street | Asst. Cook | Hospital | South Shore Hospital<br>Columbian St., S. Weymouth |
| Stanley A. Sollowin | 371 Green Street | Maintenance Eng. | Maintenance | First National Bank of Boston |
| Edward A. Sport | 17 Graham Street | Chemist | Beauty Products | Edward A. Sport Lab<br>17 Graham St., S. Weymouth |
| John Stewart | 99 Aster Circle | Senior Planner | Shipbuilding | General Dynamics Corp.<br>97 E. Howard St., Quincy |
| William T. Stone | 22 Alroy Road | Clerk | Postal | U.S. Post Office<br>103 Washington St., Weymouth |
| Antonio Svizzero | 104 Hanian Drive | Shipfitter | Shipbuilding | General Dynamics Corp.<br>97 E. Howard St., Quincy |
| Alexander G. Swain | 432 Columbian Street | Central Control Oper. | Electric Co. | Boston Edison Company<br>Boston |
| Alexander J. Tanguay | 48 Bradley Road | Mach. Foreman | Machine Work | V. A. Taylor Machine Shop<br>Weymouth |

| Name | Address-Weymouth | Occupation | Description of Business | Name and Address of Firm Man Employed By |
|---|---|---|---|---|
| Thomas Tanner | 65 Keith Street | Cable Splicer | Telephone Co. | New England Tel & Tel Co.<br>26 Waverly St., Roxbury |
| Charles H. Tarbox | 86 Front Street | Asst. Ins. Examiner | Comm. of Mass. | Division of Insurance<br>100 Cambridge St., Boston |
| Gary R. Thiessen | 5 Edward Cody Lane | Emp. Serv. Rep. | Shipbuilding | General Dynamics Corp.<br>97 E. Howard St., Quincy |
| James F. Toner | 348 Summer Street | Chief Nuclear Qual. Cont. | Shipbuilding | General Dynamics Corp.<br>97 E. Howard St., Quincy |
| Ronald F. Trenholm | 131 Cornish Street | Mgr. Research Dept. | Security Brokerage Firm | Paine, Webber, Jackson & Curtis<br>24 Federal St., Boston |
| John H. Trueman | 49 Holmes Avenue | Electrician | Shipbuilding | General Dynamics Corp.<br>97 E. Howard St., Quincy |
| Donald J. Tucci | 72 Randall Avenue | 2nd Class Engineer | Electric Co. | Boston Edison Company<br>39 Boylston St., Boston |
| Charles H. Tufts, Jr. | 480 Union Street | Maint. Man | Electronics | Sigma Instrument Inc.<br>170 Pearl St., Braintree |
| Matthew F. Tuley | 22 Vanness Road | Equipment Installer | Telephone Co. | New England Tel & Tel Co.<br>185 Franklin St., Boston |
| Donald J. Tuley | 36 Wachusett Road | Photo-Engraver | Engineering Co. | Donovan & Sullivan Eng. Co.<br>270 Congress St., Boston |

| | | | | |
|---|---|---|---|---|
| Ernest C. Turpel | 29 Kent Road | Retired | Oil Company | Cities Service Oil Co.<br>Quincy Ave., E. Braintree |
| Edward M. Wallace | 24 Roseen Avenue | Control Room Operator | Electric Co. | Boston Edison Company<br>Prudential Bldg., Boston |
| John P. Walsh | 5 Oak Ridge Circle | Dept. Mgr. | Printing Co. | Recording & Statistical Co.<br>55 Morrissey Blvd., Dorchester |
| S. Paul Ward | 17 Clark Road | Retired | | U. S. Post Office, Boston |
| Albert D. Watson | 117 Forest Street | Worker Leader | Shipbuilding | General Dynamics Corp.<br>97 E. Howard St., Quincy |
| George T. Wilkinson | 68 Fogg Road | Contractor | Heating | George T. Wilkinson<br>Wharf St., Weymouth |
| Charles P. Wilson | 88 Squanto Road | Supervisor | Wholesale Books | Campbell & Hall, Inc.<br>P.O. Box 350, Boston |
| Thomas N. Wilson | 43 Altrura Road | Water Tender | Electric Co. | Cambridge Electric Light Co.<br>265 First St., Cambridge |
| Joseph A. Young | 95 River Street | Mechanical Maint. | Electric Co. | Boston Edison Company<br>Boston |

HERBERT A. CHUBBUCK, Chairman
RAYMOND E. BUCHAN, Clerk
RALPH J. AMABILE, JR.
FRANKLIN FRYER
J. WARREN HEFFERNAN

WEYMOUTH BOARD OF SELECTMEN

| | |
|---|---|
| Billy C. Pope, 91 Park Avenue | Electrician |
| Joseph G. St. John, 11 Georgia Road | Welder |
| Francis W. Saulnier, 24 Georgia Road | Power Plant Electrician |

March 14, 1967 - Civil Session - April 3, 1967

| | |
|---|---|
| Madaline M. Christie, 63 Sutton Street | Office Worker |
| Robert L. Clark, 15 Nob Hill | Supermarket Manager |
| Eugene A. Dever, 56 Endicott Street | Turbine Operator |
| William J. McDonald, 114 Constitution Avenue | Telephone Repairman |
| Warren S. Pearson, 41 Elwood Drive | Switchman |
| Paul Rober, 38A Joseph Fern Court | Pipe Grinder |

April 6, 1967 - Civil Session - May 1, 1967

| | |
|---|---|
| Gerard F. Brennan, 19 Blanchard Road | Elec. Helper |
| Thomas Fryer, 573 Ralph Talbot Street | Station Fireman |
| Charles F. Murphy, 34 Parnell Street | Stockman |
| Robert M. Troyan, 15 Sunrise Drive | Warehouse Selector |

May 18, 1967 - Civil and Criminal Session - June 5, 1967

| | |
|---|---|
| Nelson O. Broce, 127 Thicket Street | Engineering Ass't. |
| John J. Fitzgerald, Sr., 1254 Washington Street | Retired |
| John R. Glidden, 29 Coolidge Avenue | Welder |
| Michael F. LaRocco, 249 Lake Street | Machinist |
| Joseph M. Wolfert, 45 Essex Street | Retired |

June 1, 1967 - Criminal Session - July 10, 1967

| | |
|---|---|
| Cartilda A. Casciani, 1015 Pleasant Street | Housewife |
| Arlene M. Cole, 69 Mandalay Road | Librarian |
| Dennis J. Dempsey, 43 Clapp Avenue | Driver |
| Raymond R. Dorman, 21 Pilgrim Road | Engineering Assoc. |
| James F. Ferguson, 44 Wood Avenue | Shipbuilding |
| Evelyn M. Ferrante, 88 Belmont Street | Saleswoman |
| Joseph J. Harribone, 284 Commercial Street | Company President |
| William J. Jackson, Jr., 41 Alta Road | Com. Consultant |
| John F. Keenan, Jr., 32 Wachusett Road | Mech. Maint. |
| William F. MacDonald, 60 Elmer Road | Tel. Repairman |
| Edward W. MacFawn, 444 Commercial Street | Company Representative |
| Arthur J. May, 11 Common Street | Guard |
| Alfred E. O'Sullivan, 47 Elva Road | Tank Car Unloader |
| Louis T. Pompeo, 595 Ralph Talbot Street | Contractor |
| Donald M. Reed, 28 Sterling Street | Foreman |
| Joseph F. Resendes, 21 Reidy Road | Tel. Repairman |
| Edmund J. Sacchetti, 149 Rinaldo Road | Chief Clerk |
| Robert W. Tribou, 14 Mt. Vernon Road West | Cable Splicer |

JURORS DRAWN - AUGUST 1966 to AUGUST, 1967

September 19, 1966 - Civil and Criminal Session - October 3, 1966

| | |
|---|---|
| Marjorie M. Butler, 77 Mill Street | Consulting Engineer |
| Robert J. Casey, 89 Harding Avenue | Retired |
| Benjamin E. Delvecchio, 15 Colasanti Road | Retired |
| Robert Johnson, 37 Kent Road | Stop & Shop Meat Department |
| Margaret MacDonald, 12 Knollwood Circle | Custodian |
| William H. McKinnon, 330 Ralph Talbot Street | Meter Tester |

October 6, 1966 - Civil and Criminal Session - November 7, 1966

| | |
|---|---|
| Sabestian J. Franco, 343 Essex Street | Sales Engineer |
| Paul V. Hughes, 6 Nash Lane | Ass't Distribution Dispatcher |
| Joseph J. Keblis, 13 Browning Street | Inspector |
| Harold H. Knight, 54 Station Street | Maintenance Man |
| Frederick Loud, 104 Endicott Street | Electric Company Lineman |
| Roland R. Proulx, 24 Evans Street | Machinist |
| Ralph R. Remington, 12 Baker Avenue | Warehouse Worker |
| Gerald L. Thomas, 103 Pearl Street | Guard |

November 3, 1966 - Civil Session - December 5, 1966

| | |
|---|---|
| Frederick A. Cowles, 62 Colasanti Road | Foreman of Mails |
| Frederick W. Darling, 8 Donnellan Circle | Stores Department |
| Mario Gatto, 716 Washington Street | Rigger |
| Charles J. Gibbins, 273 West Street | Cable Splicer |
| Thomas P. Kelly, 15 Bluefield Terrace | Postal Clerk |
| Edward G. O'Connor, 128 Holly Hill Circle | Switchboard |

December 15, 1966 - Civil Session - January 3, 1967

| | |
|---|---|
| Charles W. Lundgren, 80 Norton Street | Telephone Repairman |
| Robert McGaughey, 69 Roseen Avenue | Crane Operator |
| George H. Merritt, 200 Forest Street | Hoisting Engineer |
| John F. Vining, Jr., 247 Central Street | Unemployed |

December 19, 1966 - Civil and Criminal Session - January 6, 1967

| | |
|---|---|
| Paul F. Buchan, 861 Middle Street | Cable Splicer |
| Marion E. Cazeault, 605 Bridge Street | Contractor |
| Richard H. Gilbert, 12 Dixon Park Road | Switchman |
| Albert J. Rothwell, 36 Hyde Street | Telephone Installer |

December 19, 1966 - Criminal Session - January 30, 1967

| | |
|---|---|
| Elmer S. Loud, 869 Pleasant Street | Accountant |
| John B. McPherson, 73 Browning Street | Carpenter |

February 16, 1967 - Civil and Criminal Session - March 6, 1967

| | |
|---|---|
| George H. Bell, Jr., 120 Federal Street | Painter |
| James H. Clapp, 100 Blanchard Road | General Manager |
| Rein DeYoung, Jr., 356 Ralph Talbot Street | Applicator & Carpenter |
| Joseph C. Dionne, 24 Partridge Road | Assistant Office Manager |
| Donald L. Hanifan, Hanifan Lane | Lead Lineman |

## REPORT OF THE PLANNING BOARD

The Honorable Board of Selectmen
Town of Weymouth
Town Hall
Weymouth, Massachusetts

Gentlemen:

The Planning Board herewith submits its Annual Report of its activities for the year 1967.

The business of the Board increased somewhat over last year. Part of this was due to the release of building permits with the end of the water shortage. There also seemed to be more money available for construction loans.

The statistical summary of business is as follows:

| | | | |
|---|---|---|---|
| 1. | Total number of Board meetings conducted | | 48 |
| | a. regular meetings | 30 | |
| | b. special meetings | 18 | |
| 2. | Items of business presented to the Board | | 318 |
| 3. | Public hearings held | | 11 |
| 4. | Subdivision plans approved | | 12 |
| 5. | Subdivision bonds released | | 6 |
| 6. | Plans endorsed "Approval under subdivision control law not required" | | 107 |

In addition to the above noted items, many hours were spent examining sketch plans, discussing problems with petitioners, meeting with other Town Committees and studying changes in the various statutes governing planning in the Commonwealth.

Representatives of the Board were sent to the State House to be present at various hearings and meetings concerning planning. Board members also attended meetings of the Massachusetts Federation of Planning Boards. At these meetings our members had the opportunity to discuss various phases of planning with experts.

The Board gratefully acknowledges the co-operation received in its endeavors from the Town Engineer, the Building Inspector, the Town Accountant, the Town Treasurer, and the Town Clerk. We also wish to express our thanks to other town officials and employees who have made our task easier.

It was with deep regret that the Board accepted the resignation of John J. Savage, Jr. as Chairman and a member of the Board.

Respectfully submitted by:

WEYMOUTH PLANNING BOARD
William F. White, Chairman
Robert E. Simon, Clerk
Merle S. Averill
Harry Christensen
Edward H. Collagan, Jr.
Walter Ames
John J. Savage, Jr. (Resigned)

# Table of Contents

Annual Town Election ..... 110
Annual Town Meeting ..... 20
Airport Commission ..... 201
Appointees ..... 10
Appropriations Annual Town Meeting ..... 108
Assessors ..... 203
Board of Health ..... 327
Board of Registrars ..... 217
Board of Selectmen ..... 15
Building Inspector ..... 310
Civil Defense ..... 308
Compensation Agent ..... 215
Conservation Commission ..... 430
Contributory Retirement ..... 432
Council for the Aging ..... 336
Dog Officer ..... 319
Fire Department ..... 301
Gas Inspector ..... 317
Harbor Master ..... 323
Historical Society ..... 338
Housing Authority ..... 290
Industrial Development Committee ..... 287
Inspector of Animals ..... 318
Inspector of Wires ..... 316
Jury List ..... 444
Laban Pratt Building Committee ..... 330
Park Commissioners ..... 420
Personnel Board ..... 320
Planning Board ..... 466
Police Department ..... 304
Public Welfare ..... 332
Public Works Department ..... 222
Recapitulation of Estimates ..... 166

Redevelopment Authority ..... 298
School Department ..... 340
Sealer of Weights and Measures ..... 325
Shellfish Warden ..... 324
South Shore Mosquito Control ..... 440
Special Town Meeting, June 26, 1967 ..... 122
Special Town Meeting, December 27, 1967 ..... 130
Street Lighting Committee ..... 219
Tax Collector ..... 194
Town Accountant ..... 144
Town Clerk ..... 212
Town Counsel ..... 208
Town Meeting Members ..... 5
Town Officers ..... 3
Town Treasurer ..... 186
Tufts Library ..... 409
Visiting Nurse Association ..... 429
Veterans' Service ..... 335
Water Department ..... 270
Zoning Appeals ..... 442